WEATHER FORECAST

Victoria and Vicinity—Fresh to strong southerly and westerly winds, generally fair and mild.

Vancouver and Vicinity—Moderate to fresh westerly winds, generally fair, not much change in temperature.

The Daily Colonist.

(ESTABLISHED 1858)

COLONIST TELEPHONES

Advertising	Empire 4114
Business Office	Empire 4114
Circulation	Garden 1812
Job Printing	Garden 5241
Editorial Rooms	Empire 4111
Social Editor	Empire 3311

NO. 101—SEVENTY-SIXTH YEAR | VICTORIA, BRITISH COLUMBIA, SUNDAY, APRIL 8, 1934 | THIRTY-SIX PAGES

YOUTH HELD FOR POWELL RIVER SLAYING

Flames Threaten Destruction of Indiana Prison

MICHIGAN CITY, Ind., April 7 (AP).—Flames that raged through the receiving building of the Indiana State Prison and threatened to spread to ten other buildings, housing nearly 2,500 felons, were brought under control tonight.

LIFEBOAT WILL BE STATIONED AT SHOAL BAY

Society to Establish Second Life-Saving Depot on Local Coastline

BOATHOUSE DONATED FOR CLOVER POINT

To protect bathers and boaters at Shoal Bay, a life-saving depot, to be known as Station No. 2, will be immediately established on the beach, directors of the Vancouver Island Lifeboat Association have decided. A double-ended, unsinkable lifeboat, of approximately twenty-four feet, fitted to carry a crew of seven, will be stationed at the depot.

An anonymous donation of a boathouse to protect the Clover Point lifeboat, now under construction, has been made to the association. This depot will be known as Station No. 1, of which H. R. Fletcher will be secretary. Mr. Fletcher will secure the services of ten volunteers, to be attached to the depot. These volunteers, upon completing their training course, will be supplied with special badges.

COMMITTEE NAMED

Major F. V. Longstaff, George McGregor and H. R. Fletcher were appointed a committee to prepare plans for the boathouse. They will bring in their report within a few days, and erection of the structure is expected to start at an early date.

Decision to establish a second depot and the donation of a houseboat for the first station, will help materially in the cause of life-saving, members of the association state. It is the purpose of the society to safeguard the entire coastline of Vancouver Island.

The association is now issuing membership cards to 100 persons who have paid the nominal entrance fee.

FIVE RESCUED FROM ICE PACK

Russian Aviators Succeed in Landing at Camp of Marooned Party

MOSCOW, April 7 (AP).—Russian aviators today rescued five members of a group of eighty-eight, who have been adrift since February 15 on the Arctic ice pack off Siberia.

The flyers, Kamacon and Molokoff, hopped to the floating ice camp of the castaways from Cape Van Karen, Siberia, and returned to the latter place with those believed the weakest of the party.

Although the Government rescue commission's official announcement gave only these details, it was assumed the aviators made the flight in separate planes, possibly alighting simultaneously on two landing fields, which earlier reports said the marooned men had cleared near their camp.

ORDER OF DEPARTURE

The identity of those taken off was not given, but the castaways, some time ago, drew up an order of departure for use when rescue was effected.

Eighty-three men now remain on the ice, the aviator Babushkin, who had been a member of the party, having made his way to the mainland, after ten women and two children were saved by the flyer Liapidevsky.

The Russians have been marooned on the floe since their boat, the Cheliuskin, was crushed by ice and sank on a return trip from Wrangel Island.

DAMAGED IN LANDING

A later report said Pilot M. T. Sletneff also flew, today, to the ice pack, but damaged the fuselage of his plane in landing and was, therefore, unable to make a return trip with the other two aviators.

Sletneff, however, expected to repair his machine and take off for the Cape tomorrow with others of the stranded men.

If weather permits, Kamanin and Molokoff intend to make a second rescue flight, tomorrow, the rescue commission reported.

The position of the castaways' retreat was given, tonight, as 68:20 north latitude and 173:04 west longitude.

Seeking Fabulous Land of Ophir

EMPEROR HAILE SELASSIE

PROROK DINING WITH DESERT CHIEFS

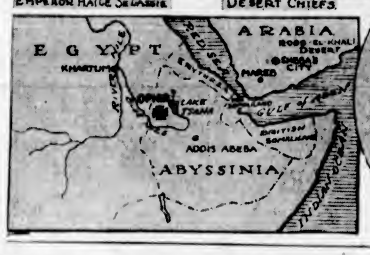

COUNT BYRON DE PRORORK

WHILE reports have recently been flashed around the earth of the recent discovery of the Queen of Sheba's lost city in Arabia, Count Byron de Prorok, explorer, unaware of the reported find, was fighting his way through the forbidden Abyssinian wilds in search of the fabulous lost land of Ophir, from where King Solomon is believed to have derived the great wealth that made him exceed all the kings of the earth for riches. The count and his party of scientists are combing the unexplored region between Lake Tsana and the Blue Nile. The base of operations is at Addis Ababa, Abyssinian capital and seat of the Emperor Haile Selassie (above left), Lion of Judah, claiming direct descent from Menelik, son of King Solomon and the Queen of Sheba. Besides finding the lost mines of Solomon, De Prorok's expedition expects to find valuable data of early Nile civilization and traces of prehistoric man in the spot that many scientists contend is the cradle of the human race.

LIBERTY WON PEACEFULLY

Complete Independence of Philippines Assured, Senator Quezon Says

"No hostile spirit of antagonism entered into the fight we waged against the United States administration of the Philippine Islands," Manuel Quezon, President of the Philippine Senate, told a Colonist representative aboard the Ss. Empress of Canada here yesterday afternoon. "We believed in the justice of our cause, and had every confidence that we would eventually achieve our aim, complete independence through constitutional means, and with the unqualified assent of the people of the United States.

"We now have the assurance that complete independence will be granted us in ten years from March 24 of this year, the date on which the President of the United States signed the McDuffie-Didings Law, guaranteeing the independence of the Islands and authorizing a constitution immediately, which will provide for the election of a chief executive, or president, a native commonwealth government and judiciary of our own, preparing the country for complete autonomy in ten years' time.

MAY RETAIN BASE

When the United States withdraws from the Islands, the military forces will be evacuated; but it is possible that arrangements will be made to retain a naval base; but this matter will be discussed more fully at a later date."

Asked about what effect the granting of independence to the Islands would have on trade and commerce

Continued on Page 2, Column 5

Norwegian Fiord Death Trap When Cliffsides Crash

Sleeping Inhabitants of Fishing Hamlets Caught Unawares When Thousands of Tons of Rock Fall Into Narrow Arm of Sea—Pitiful Tales of Hardship Related

OSLO, Norway, April 7 (AP).—A huge crag weighing thousands of tons, fell into the sea on Norway's West Coast, early today, and caused huge waves that trapped sleeping residents of two villages, at least fifty of whom drowned.

Many other inhabitants of the fishing hamlets, Tafiord and Fjoraa, on the opposite sides of Korsnaes Fiord, were still missing tonight, and were believed victims of the sudden, terrifying disaster—the worst Norway has experienced in years.

A WALL OF WATER

First a small part of the cliff, long regarded as a menace, fell, throwing up a small wave. Two other cliffs followed in rapid succession, just after 3 a.m., and sent a wall of water as high as thirty feet sweeping over the flimsy houses, and coursing relentlessly a half mile inland.

Many of the small structures were carried off like doll houses. Others were reduced to splinters by the heavy impact of the mass of water. Boats in the harbor were tossed upon the land like toys. Motor cars and other vehicles were borne far inland.

A clergyman, who was visiting his parents in Tafiord for a birth-

Continued on Page 22, Column 4

Independence Fight Over at Last

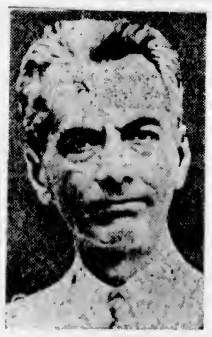

MANUEL QUEZON

President of the Philippine Senate, who was a passenger for Manila on the Ss. Empress of Canada yesterday, returning from a mission to Washington, where President Roosevelt signed a bill giving the islands independence in ten years from March 24, 1934.

Mining Trek Reaches Over Canada's West As Snows Disappear

Golden Lure Brings Picturesque Figures Into Old and New Scenes of Mining and Prospecting Activity Through Vast Area

WINNIPEG, April 7 (CP).—Rumblings of a monster gold trek were heard across Western Canada, today. From the tip of the Yukon to the Ontario-Manitoba boundary line, mining camps teemed with activity as picturesque "pick and shovel" men followed close upon disappearing snows to search for bounty that lay hidden when they blindly staked their claims.

From Island Lake, whose extreme arm crosses from Manitoba into Northwestern Ontario to the Squaw Creek district at the northwestern extremity of British Columbia, gold discoveries, it is believed, may be linked up to give Canada a glacier gold-mining zone extending over a vast area.

A STRONG LURE

Regarded as one of the most important finds in the wide arc of exploration, rediscovery of the lost McLeod Mine, in the mysterious Nahanni country of the Northwest Territories, holds out a golden lure. Claims have been staked for miles along the shoreline of the creek, which is called the "back door to the Yukon."

Rise of precious metals has provided the incentive to prod placer and hard-rock mining into the realm of big business, banishing the mystery which has hung heav-

Continued on Page 2, Column 4

FINAL ENDEAVOR TO FREE INSULL

Lawyers for Noted Fugitive Seeking to Delay Deportation From Turkey

ISTANBUL, April 7 (AP). — The expulsion of Samuel Insull within a week for trial in the United States, on fraud charges, seemed certain tonight, because of a decision forbidding his appeal from a Turkish extradition ruling.

Attorney-General Kenan Bey announced the aged former utilities executive can not question Turkey's stand on the legality of plans to relinquish him to American officers, and simultaneously a Turko-American extradition treaty moved toward final approval.

Nevertheless, the one-time Chicagoan's attorneys were still determined, tonight, to go before the courts with what they called an iron-clad argument in favor of their right to appeal.

Report Discovery Of Hungarian Plot For Assassination

BUDAPEST, April 7 (AP).—A new plot to assassinate State leaders, including possibly King Carol, was reported uncovered in Bucharest today. Several officers and civilians were arrested, among them the well-known Colonel Prekup. Reports said the projected killings were to have taken place at a midnight service marking the orthodox Easter.

FRENCH NOTE BUOYS HOPE

Recognizes Shifting of Ground for Discussion of Disarmament

LONDON, April 7 (AP).—British disarmament hopes were buoyed today by the receipt of a French note, which is understood to imply that France now is willing to "talk turkey" about an agreement envisaging the controlled rearmament of Germany.

While the French communication was not made public, it was learned that France recognizes that the disarmament ground is shifting and is prepared to carry on discussions based on this new concept.

CONDITIONAL EXPLORATION

An exploration of possibilities for a new arms convention on an altered basis, however, was predicted on the understanding that the ultimate decision must be taken by the World Disarmament Conference as a whole.

The note implied further communications will ensue. These were expected to put squarely up to Great Britain certain points, involving particularly the question of guarantees France seeks to insure against violations of a disarmament pact.

Sir John Simon, the British Foreign Secretary, studied the French aide memoire today. It was an answer to London's inquiries as to the desires of France in the matter of economic, political and military guarantees and penalties against an aggressor.

A NEW VIEWPOINT

The note indicated the new viewpoint in attacking the arms problem should be the controlled rearmament of Germany rather than France's assumption that other powers' armaments should be reduced to Germany's arms level, which was dictated by the Versailles Treaty.

It was considered merely an ad interim reply, and the British Government was understood to be awaiting a further note before answering the present communication.

Since France hitherto has refused to countenance any German rearmament, the new turn of events was said to have given great satisfaction in British quarters.

GLOWING WITH STRANGE LIGHT

Doctors Throng Hospital to See Woman With Luminous Breast

TRIESTE, Italy, April 7 (AP).—Doctors from all parts of Italy came here, today, to see, and wonder at, a strange light emanating from the breast of Anna Monaro, a patient in the Pirano Hospital.

Doctor Sambro, head of the institution, ordered the isolation of the woman for a careful examination. He said hospital authorities already had excluded the possibility of a hoax, since they had put her to bed to forestall an attempt to hide a flashlight there.

PECULIAR GLOW

Authorities experimented with various electric lights and found none which produced the peculiar blue glow visible on the patient's breast while she slept.

Signora Monaro had remained in ignorance regarding the tremendous stir created throughout Italy by the phenomenon. When a daughter told her about it today she was greatly troubled and said her sleep had been disturbed recently.

The patient asserted also that she was awakened several times, thinking the light was on.

Four doctors and two Government officials, who were among those watching the patient on Friday, corroborated nurses' statements that the light, like an electric flash, glowed for about three seconds and then disappeared.

Five Injured and Pilot Is Jailed

RAYMONDVILLE, Texas, April 7 (AP). — Five persons were injured here late today, three seriously, when an airplane crashed in a crowd attending the "onion fiesta" here. The pilot, "Slats" Rogers, of McAllen and Brownsville, was charged with operating an airplane while intoxicated and was held here in jail.

Fourteen-Year-Old Admits Killing of Johnnie McFarlane

Sub-Normal Lad Tells Police He Beat Young Boy to Death—Former Friends Had Quarrel—Buried Victim in Hole Made by His Playmates Two Months Ago

LITTLE Johnnie McFarlane, ten-year-old son of George McFarlane, of Powell River, was slain by a fourteen-year-old boy. The older lad, who police believe to be sub-normal, is said to have confessed to clubbing the little fellow to death. The crime was a result of a long-standing quarrel between the lads, who formerly had been good friends. Police refuse to divulge the name of the lad, who is held for appearance in the Juvenile Court, on Monday.

Confession of the crime was made late last night, and only meagre details were obtainable. The arrest and story of the manner in which Johnnie was killed came after a day of startling developments.

FRIENDS DUG GRAVE

It was learned that the boy's grave had been dug by children at play in the sandy soil some two months ago. They left an open hole.

Johnnie disappeared while on a fishing excursion to a neighboring stream, on Tuesday. Wednesday, search parties scoured the locality. One party, including Alfred Hansen and Herbert Padgett, passed by the open hole and looked in.

Friday morning the two men passed again and noticed that the cavity was filled in. This aroused their suspicion. Shovels were obtained and the body of the slain boy was found.

The fact that he had been buried while the whole community was organized in a search for the missing boy indicated to police officials that the slayer was still in the vicinity.

Detective Marcus Phipps, Constables Herdman and Winegarden, of the Provincial force, made minute examination of the locality, and started investigations along several lines.

One clue aroused suspicion that the little fellow had been killed by someone not much older than himself. This was followed up, and late

Continued on Page 6, Column 2

Announces Ruling of Wage Board

—Photograph by Steffens-Colmer.

ADAM BELL

Deputy minister of labor and chairman of the Industrial Relations Board, who yesterday announced the first two orders of that group imposing minimum wages west of the Cascades on logging and sawmill industries.

GOVERNOR AND PARTY LEAVE

Enjoyable Ten-Day Visit to Victoria Comes to Close—See Rugby Game

Their Excellencies, the Earl and Countess of Bessborough, and party, left for Vancouver on the midnight Canadian Pacific steamer yesterday after spending an enjoyable ten days' visit in Victoria.

The Governor-General on several occasions expressed his pleasure at being once again in Victoria, and also said he had enjoyed the informality of his visit, which had given him a complete rest.

A visit to the Dominion Astrophysical Observatory at Little Saanich Mountain had to be canceled last night, owing to the sky being overcast.

In the afternoon His Excellency and party witnessed the Rugby game between the Fifth Regiment and the Garrison, at the Royal Athletic Park.

Brings Thanks of King to Canada

MONTREAL, April 7 (CP). — Baron Kervyn de Meerendre, Consul-General for Belgium in Canada, who returned today from a visit to his native land, said he had been asked by King Leopold III, of Belgium, to convey to Canadians appreciation for their sympathy in the death of King Albert.

FEAR TROUBLES AT ELECTIONS

Force Threatened if Any Interference With Balloting at Montreal

MONTREAL, April 7 (CP).—Ominous rumblings of serious trouble at the civic elections, on Monday, were heard on election horizons today, as Montreal swung into the last forty-eight hours of political campaigning.

R. L. Calder, K.C., chief lieutenant for Camillien Houde, mayoralty candidate, and former leader of the Provincial Opposition, has forwarded a telegram to Prime Minister L. A. Taschereau, stating that any attempts on the part of Provincial Liberals to interfere with balloting will be met with force.

The telegram followed news that 350 special officers have been sworn in to work with Provincial Police on the elections.

"I have preventive forces of 1,000 returned soldiers to act," the telegram read, "if Provincial Police constitute themselves escort and protectors of telegraphers, as they did in prior elections. If there is bloodshed, you will be held personally responsible."

Meanwhile, the campaigns were intensified. All four mayoralty candidates, Camillien Houde, Dr. Anatole Plate, Sallluste Lavery and Pierre Desrosiers, were holding meetings tonight and tomorrow, preparatory to the balloting on Monday.

Pooling and Co-operation To Continue

TORONTO, April 7 (CP).—Discussing the railway situation in Canada in a newspaper interview here, today, Mr. Justice C. O. Fullerton, chairman of the board of trustees for the Canadian National Railways, said "pooling and co-operation of the C.N.R. and the Canadian Pacific Railways are to go on throughout the country."

He also said lines would be abandoned "wherever necessary and we shall use each other's line where it is expedient."

WORKING FOR HIGHER WHEAT

Delegates of Six Nations Sympathetic but Differ on Desired Means

ROME, April 7 (AP).—A frontal attack on low wheat prices through minimum export quotations and limitations on amounts entering world trade was mapped today by the International Wheat Advisory Commission.

Delegates from six leading producing nations participated in the price discussions and were described by Andrew Cairns, secretary of the committee, as "generally sympathetic," although differing on the means to gain the desired end.

TWO MAJOR PLANS

Two major plans were proposed: "A definite price agreement for each grade of wheat and flour, and the indirect method of adjusting export quotas so that the supply will always be just a little below the demand from importing countries."

Along with proposals to cut green wheat for fodder, treat wheat chemically so that it can be used for animal feed, but not for bread, and withdraw low quality wheat from markets—all designed to limit the supply—attention was paid today to a suggestion for an international agreement for the reduction of the percentage of flour extracted from the cereal.

Continued on Page 2, Column 7

Wage Board Orders Minimum Rates in Timber Industries

Blanket Minima Set for Three Grades in Logging Occupations and Basic and Provisional Rates in Sawmill Operations West of Cascades

AFTER three days' deliberation, the Industrial Relations Board yesterday promulgated two orders, one setting minimum wages in the logging industry, and the other minimum wages in the sawmill industry, both west of the Cascade Mountains. The orders will take effect on April 26, and provide for marked increases in rates to be paid logproducing and sawmill employees, with consequences that cannot immediately be analyzed. The highest minimum in logging operations will be 40 cents an hour; while for the bulk of sawmill operations, a minimum of 35 cents an hour is set.

The logging order provides for a minimum of 40c an hour for logproducing operations; 37 1-2c an hour for track and grade men, and $2.75 per day for cooks and bunkhouse employees. Special permits may be issued to permit handicapped men to work for less, on direction by the board.

TWO RATES IN MILLS

The sawmill order sets a minimum wage of 35c an hour; with the contingent provision that one-quarter of the employees of any sawmill may be paid at 25c an hour during present conditions. Mills will be obliged to furnish the board with monthly statements of the names, ages, nationalities, and wages paid to all employees.

Both orders will be gazetted on April 12, and will take effect fourteen days later, or April 26. The board suggests the new scale may be put voluntarily into effect meanwhile, if desired.

DEFINITIONS GIVEN

The logging industry is taken to include "all operations in or incidental to the carrying on of logging; pole, tie, shingle bolt, mining-prop and pile cutting; and driving, rafting, booming of logs, poles, ties, shingle bolts, mining-props, and piles."

Continued on Page 2, Column 4

Seek Giant Indians in Mountains

VANCOUVER, April 7 (CP).—Two University of California medical students, J. F. Blakeney and C. K. Blakeney, of Sacramento, Calif., have interrupted a holiday in Vancouver to pay a brief visit to the mountains north of Harrison Lake in search of the hairy "Sasquatch," fabled giants of Indian legend.

The Blakeney brothers stated, prior to their departure, they would attempt to photograph and perhaps lassoo one of the fabled tribe, whose appearances have been reported by frightened Indians of late.

Indian legends have it that the "Sasquatch," giant hairy men, have appeared at intervals through many generations to frighten and sometimes pillage the tribes of the Chehalis Valley. They had been unreported for many years, but within the past month tribesmen reported seeing nude giants prowling at night near the Indian villages.

Disruption Would Ensue if S.P.A. Were Void, Says Premier

Attacks on Special Powers Act in Eastern Canada Lead to Defence of Measure by Government —Threat of Disallowance Deplored

CLAIMING that the position of the British Columbia Government in relation to the Special Powers Act, and other matters, had been misrepresented in sections of the Eastern press in Canada, and appealing against any possibility of disallowance of the S.P.A. by the Federal authorities at Ottawa, Premier Pattullo yesterday issued the following statement, over his own signature:

"Some Eastern opinion which I have recently seen published concerning the financial position of British Columbia and the Special Powers Act, which passed the Legislature, prompts me to make a few observations, in order to correct misapprehensions which obviously exist.

"British Columbia has boundless and diversified wealth in its natural resources. Due to the general depression and heavy commitments, it is not possible at present to balance the Provincial budget.

RAILROAD PROBLEM

"Like the Dominion of Canada, British Columbia is suffering from a railroad problem. The Pacific Great Eastern Railway is responsible for over half of our net debt. This railway was constructed on the basis of an agreement with the Grand Trunk Pacific, under which all traffic originating in Eastern Canada destined for the port of Vancouver was to be routed by the Grand Trunk Pacific over the Pacific Great Eastern. Upon the merger of the Grand Trunk Pacific and the Canadian Northern into the Canadian National, the agreement between the Pacific Great Eastern and the Grand Trunk Pacific was nullified, by reason of the fact that all traffic originating in Eastern Canada over the Grand Trunk Pacific for the port of Vancouver is now routed over the Canadian Northern section of the Canadian National. This, without any other reason, establishes a clear case that the Pacific Great Eastern should be taken over by the Canadian National system. Recently, particularly on account of mining development in the territory contributory to the Pacific Great Eastern Railway, the railroad has been paying operating expenses.

"In negotiating with the Dominion Government to lend us money to tide over the present situation, we are not asking for any favors from the rest of Canada. British Columbia has always more than carried its own weight in direct contribution and in other factors, while under disabilities which should not have been permitted to exist. We have suffered from discriminatory freight rates, from unjust terms forced upon the Province in Confederation, and we have contributed tremendous imposts for the benefit of Eastern manufacturers.

ASK FINANCIAL AID

"The reason that we are appealing to the Dominion Government for financial assistance is that the Dominion controls credit and currency. The unemployment situation and the introduction of the dole has added millions to our public debt, and it is the intention of the present British Columbia Government to use every resource and every authority within its power to right this situation. With thousands of our young people coming to maturity each year, unable to secure work and offered little hope for the future, their morale, as well as those in profitable occupation, is being broken down. In this atmosphere propaganda subversive of our present form of constitutional government, and particularly against the capitalistic system, finds fertile soil.

"At the present time our Government is in negotiation with the Ottawa Government. What final conclusions will be I do not know. Every action taken by our Government has been deliberately designed to co-operate with the Ottawa Government. In the absence of information as to the intentions of the Dominion Government in respect of matters to be submitted to Parliament, our Legislature passed the Special Powers Act, so that we would be in a position to immediately enact ordinances to dovetail with any measures which might be passed by the Dominion Parliament. On the very last day of our session, on telegraphic information from Ottawa as to the Natural Resources Marketing Act, which has not yet passed Parliament, we enacted a measure to enable us to co-operate with the Dominion. The Special Powers Act was designed as well to meet every other contingent emergency.

WILL USE POWERS

"In British Columbia at the present time there are over one hundred thousand on relief. This must be broken down, and we propose to use all acts of the Legislature of specific character and the Special Powers Act, when necessary, to accomplish the purpose. When we have come to final agreement with the Ottawa Government, we will then know better just what is required to be done We believe it desirable to get people on the land and away from congested centres, not holding out the hope to them of becoming rich, but providing them with comfortable subsistence. We will send prospectors into the hills; we will carry out forest conservation measures, which in recent years has been neglected; we will co-operate with and assist industrial endeavor; we will look for ways and means to stimulate our coal industry; we will encourage the production of by-products; we will prospect on oil structures; we will fight to maintain present and look for new markets for our primary products. Our timber, minerals, fish and agricultural products must find an outside market. We propose to use our resources to the limit of our financial capability to put all our people to work. We believe that by pursuing this course, conjoined with the proper refunding of our debt structure, that we shall have achieved a prosperity far beyond anything which we have heretofore enjoyed.

DEFENDS LEGISLATION

"Some misinformed and prejudiced opinion suggests that the Special Powers Act is opposed to the principles of democratic government, and that it should be disallowed by the Ottawa Government. The most competent advice in this province states that the act is entirely within our competence. I can conceive of nothing more disrupting than would be the disallowance of this measure. It would create a situation which a generation could not overcome. Similar critical opinion of the Special Powers Act has suggested that numerical representation in our Legislature is too large and that a smaller number equal to Federal representation would be sufficient, namely fourteen. In other words, they would place in the hands of fourteen men for an indefinite and undetermined period every power conferred upon this province by the British North America Act, while they would deny to eight men circumscribed authority for a period of a year. Democracy is being endangered because of the fatuous futility of proceeding along worn-out lines. The complex conditions of our economic and social order demand new treatment.

"With so great resources, and so many things requiring to be done for the well-being of our people, there is no reason for more than normal unemployment in Canada. A rational and reasonable use of the national credit on public enterprise would give an impetus that would stimulate private endeavor," the statement ended.

The Premier handed copies of his statement to representatives of all Coast papers, arranged for its distribution in Eastern Canada over the lines of the Canadian Press, and sent a special copy direct to The Toronto Star at his own expense. To all correspondents the Premier said he offered the statement for publication in its entirety, or not at all.

Dealing differently with its problems, the Manitoba Legislature, according to a Canadian Press dispatch from Winnipeg, is to adjourn shortly and reconvene in June to consider wheat control and provincial action under the Natural Products Marketing Act.

NEW
Beatty Cleaner
1934

Withhold the purchase of your Vacuum Cleaner until you have seen the new 1934 Beatty house-cleaning equipment.

Beatty Washer Store
1609 Douglas St. G 7511

See the "Bowser" Oil Burner—
Clean, safe and dependable. Can be installed in any range.
Easy Terms.
HATT'S HARDWARE

A CASH INCOME FOR YOU AT
Braefoot Estates

Canada's finest planned suburban development of the historic Tolmie Farm, located just 2½ miles from Victoria City Hall. All city conveniences for you and your family.

Every farm tract is a model of layout and convenience, providing in its contour an ideal building site, with rich deep soil of amazing fertility to insure its continual prosperity under the Braefoot plan of operation.

Constant supervision and guidance by experts in charge of Model Demonstration Farm make for success under the Braefoot plan of operation.

Here you may build up a permanent independence for yourself and your family.

A guaranteed cash market is provided for every settler in Braefoot Estates as arranged with David Spencer, Limited, Victoria's pioneer department store.

Every city convenience is at hand, including electric light, telephone, mail delivery, paved roads, churches, schools, recreation and playgrounds, etc.

Orientals and Asiatics (except of the white race) can neither buy, lease nor occupy.

Yet you may buy this land, with all its advantages of climate and location, under the Braefoot Plan, at most reasonable prices, with 25% cash and the balance in small monthly payments—interest, 6%.

Come in and let us show you the property and give you complete details.

FELL & SCHARFE, LIMITED
Exclusive Agents
506 Dunsmuir St. Vancouver, B.C.
Reference: Royal Bank of Canada
PEMBERTON & SON, LTD.
Victoria Representatives
625 Fort St. G 8124 Victoria, B.C.

MOVING
Phone G4118
Let us care for your moving problems. We are equipped to handle all classes of household goods. We can save you money.
Victoria Baggage Co.
510 Fort Street

LIP-READING
For DEAFENED ADULTS
Private Lessons by Appointment
Trial Lessons Free
B. S. H. TYE
Normal Graduate Muller-Walle Method
Phone E 9575 2631 Douglas St.

KODAKS AND FILMS
KODAK TIME IS HERE—Let us supply you with fresh Kodak Films and do the finishing work.
Developing — Printing — Enlarging
Kodaks $5.00 Up Brownies $2.25 Up
OWL DRUG CO., LTD.
Phone G 2112 Campbell Bldg. W. H. Bland, Mgr.

POPULAR CASH - 1317 DOUGLAS ST. E 2821
PEOPLE'S CASH - 727 YATES ST. G 5921
SELF SERVICE - DOUGLAS ST.
3 STORES
BATCHELOR'S CASH and CARRY
MONDAY SPECIALS

PEARL NAPTHA SOAP, 6 Bars	19c		
BRAID'S BLUE LABEL TEA, lb.	36c	CAMPBELL'S TOMATO SOUP, 3 tins	23c
AUSTRALIAN SLICED PEACHES, large cans	22c	BEEKIST HONEY, No. 5 tins	53c
AYLMER MARMALADE, 2-lb. Jars	23c	LYNN VALLEY PEARS, 2 tins	21c

Varied Traps Used to Catch Smelt

—Central Press Photograph.

WHEN the picturesque annual smelt run is under way in the Columbia River, thousands of Oregonians and many Washingtonians hie to the river withe bird cages, baskets, buckets and scooping conveyances of every conceivable type, wherewith to math bird cages, baskets, buckets and scooping contraption, so heavy is the run of smelt. Photograph shows children at Troutdale, Ore., one of them with a canary bird's cage filled with smelt; another has a "topper" and another a wastebasket overflowing. The river was literally grey with smelt on their annual hegira for livelier waters.

ORDERS RATES SET IN TIMBER INDUSTRIES

Continued from Page 1

Exemptions under Section 6 of the act may still be granted.

The sawmill industry is taken to include "all operations in or incidental to the carrying on of sawmills and planing mills."

While not contained in the orders, the chairman of the board announced that a charge of $1.10 per day would be recognized for board charged to employees. A statement issued by the board, through Adam Bell, deputy Minister of Labor and chairman of the group, explained the minimum rates set out, and made the following general observations:

TO ENFORCE RATES

"Strict adherence to the regulations will be insisted upon, and it is the policy of the Department (of Labor) to follow up the orders promulgated by diligent inspection, so as to insure and assist in their observance by all affected.

"In arriving at its decisions, the board has availed itself of the suggestions submitted by employees and employers in the industries concerned, and the measure of co-operation received from those quarters would tend to indicate the evident necessity of regulations which, it is hoped, will exercise a stabilizing influence on these important industries.

"There is nothing in the orders to preclude employers voluntarily putting them into effect immediately."

MAY RECEIVE LESS

"In view of the unique condition peculiar to the sawmill industry, which will only permit of gradual rectification, the board, after due consideration, decided to make provision whereby a percentage of employees, not exceeding 25 per cent, may be retained at a minimum rate of 25c an hour.

"The board has fixed the minima, feeling them to be in line with the conditions prevailing in the industry today. The legislation under which the wages are fixed provides for rapid revision of orders whenever necessary, and the board is actuated by the desire at all times to insure of labor receiving just and equitable consideration, in keeping with industry, with a view to increasing employment."

The Board of Industrial Relations, which thus commenced afresh what may be a long task of regulating these and other industries, is composed of Adam Bell, chairman; Professor W. A. Carrothers, C. J. McDowell, James Thompson and Mrs. Helen Gregory MacGill.

Lumber and logging industries east of the Cascade range are to be left unregulated for the present, until the board has had time to examine their circumstances.

MINING TREK ON AS SNOWS MELTING

Continued from Page 1

ily over the West for years. Discarded sluice boxes have been resurrected in a new drive for a new Klondike.

COME BACK TO LIFE

Old mining settlements in the Cariboo country in British Columbia which, in the sixties, buzzed with activity, then faded into obscurity when gold gave out, are swarming with prospectors. New finds and new methods unknown to those who followed the trail of the early stampeder, are producing results and a steady stream of gold into the assayer's office.

Far to the East, in Saskatchewan, claims stretch out into the Beaver Lake and Douglas Lake areas, near the Manitoba boundary. Quartz has been uncovered on a group of new discoveries, ranging from $20 to $35 per ton. The district is said to be one of the major geological finds in years.

PROMISING GROUND

Old river courses are proving to be most promising ground for the prospector in Alberta and Saskatchewan. At Prince Albert, in the North, airplanes will be used to fly mining parties into the Lac La Ronge area, 150 air miles north and the locale of a miniature gold rush two decades ago.

The drone of the tractor and the airplane has stirred the imagination of mining men of Manitoba. New discoveries at Island Lake, Elk Island and God's Lake, prospectors believe, will prove important additions to the already known gold-bearing sections of the province.

In the Great Bear Lake country of Northern Alberta, recent discoveries at Hottah Lake indicate this field has unlimited possibilities.

Train Hauled at Record Speed by Princess Royal

LONDON, April 6 (CP).—A train hauled by the Princess Royal, Britain's biggest and most powerful locomotive, has beaten the record for scheduled trains on the 193 1-2-mile run from Liverpool to London, railway officials announced today.

The run, made yesterday, took three hours and twelve minutes, an average for the distance of a little more than sixty miles an hour. At one point the train reached a speed of eighty-five miles an hour.

DR. REID'S GRIP FIX
For Colds and La Grippe
RELIEVES A COLD IN A DAY
LA GRIPPE IN 48 HOURS
Can Be Obtained at All Good Drug Stores
Special Agents
VANCOUVER DRUG COMPANY'S EIGHTEEN STORES

LIBERTY WON PEACEFULLY

Continued from Page 1

between the Philippines and the United States, Senator Quezon stated that within a year of the withdrawal of the United States from the Islands, there would be a conference, as provided in the agreement signed last month, to discuss future relations between the two countries. At the present time, the Philippines have free trade with the United States to the extent of 1,000,000 tons of sugar, while certain other commodities are on the free list.

NATURALLY PLEASED

"We are naturally pleased as a result of our visit to Washington, and particularly with the manner in which we were received by the Chief Executive of the United States. We cannot speak too highly of what the United States has done for the Philippine Islands in the past, but we are anxious to govern ourselves," he concluded.

Senator Quezon fought, both against Spain and the United States, in years past. At the age of fifteen, he stated, he was a major in Aguinaldo's patriot army.

Accompanying Senator Quezon to Washington in the Philippines delegation, were Hon. Elipidio Quirno, majority floor leader of the Philippine Senate; Hon Rafael R. Alunan, former Secretary of Finance and president of the Philippine Sugar Association; Hon. Isauro Gabaldon, former Resident Commissioner to the United States Congress, and Mrs. Quirino and their daughter, Victoria; Manuel Nieto, former representative; Jose A. de Jesus, Antonio Quirino, technical adviser; Dr. Cataline Gavino, technical adviser, and Quintin Parades, Jr., son of the Speaker of the Philippine House of Representatives and attache of the delegation.

TROOPING BACK TO THE CAPITAL

Federal Parliament Getting Back to Business Tomorrow After Easter Vacation

OTTAWA, April 7 (CP).—Parliament will lose no time getting down to business when it resumes its sessions on Monday after a ten-day Easter vacation. Members are already trooping back to Ottawa, and one of the first items on the programme will be enactment of the unemployment relief measure in which the Government was balked at the last minute before adjournment.

While the Senate does not resume until Wednesday, the House of Commons meets on Monday. The next few weeks will likely see intensive work on the committees of the two Houses. The House committees on mass buying and price spreads and banking and commerce still have much work to do, and the banking and shipping committees of the Senate have the important insurance and shipping bills before them.

CALM SEAS PREVAILED

Ss. Santa Lucia Had Pleasant Voyage All Way From New York

Inbound from New York via Havana, South America, Canal Zone, Central America, Mexico and California, the Grace Line Ss. Santa Lucia, Captain W. N. Prengel, docked at Rithet Piers shortly after 10 o'clock yesterday morning. The liner ran into heavy fog banks coming up the Strait, delaying her somewhat. Captain Prengel reported a pleasant voyage all the way from New York.

The liner brought in a capacity list of passengers, and had considerable cargo for trans-shipment to the Ss. Empress of Canada, sailing westbound in the afternoon.

TRAVELERS FOR VICTORIA

Among the travelers for Victoria were Mr. and Mrs. Joseph Hunter, Dr. J. D. Hunter, Mr. and Mrs. E. D. Todd, Robin Raymond, Mrs. W. C. Nichol, Mrs. Thorpe Doubble, George Beeching, Mrs. Beatrice Beeching, Mrs. William S. Day, Miss Catherine Day, T. B. Dean, Mr. and Mrs. E. D. Martin, Miss Margery Martin, Col. H. E. Mitchell, Mrs. A. Morrison, Miss Louise Morrison, Mr. and Mrs. W. S. Fallis, Mrs. E. J. Feisel, Miss Catherine Feisel, Miss Margaret Feisel, W. D. Newall, Mrs. Theo Porter, Mrs. Allan Gentles, and Mr. and Mrs. W. D. Gordon.

The Santa Lucia proceeded to Seattle at 1 o'clock, and will be here again tomorrow afternoon, south and eastbound. A number of passengers will embark here, and the liner will load cargo to arrive on the Ss. Empress of Russia, Monday morning. Among the travelers boarding the liner here will be Mr. and Mrs. B. M. Buck, Miss Frederic Bradford, Mrs. E. A. Blind, C. F. E. Crawford, Mr. and Mrs. G. W. Dainton and infant, Mr. and Mrs. C. Grimm, Mr. and Mrs. W. R. Williamson, Miss C. M. Williamson, and Miss A. D. Zeigler.

NORTHWEST PEOPLE

Prominent Northwest people aboard from Seattle will be Mr. and Mrs. Clair Macklem and Miss Beth Macklem, destined for New York; Mr. and Mrs. W. H. Lindberg, Tacoma, bound for New York; Mr. and Mrs. Frank Jeffries, Tacoma, proceeding to New York; Mr. and Mrs. H. P. Elliott, Salem, en route to New York; Mrs. Calvert Crary and Miss Ruth Crary, Boston, returning home from a round-America tour; Mr. and Mrs. W. C. Krout, Philadelphia, where they will have completed a round-America tour; Miss Dorothy Kelley, Miss Frances Kelley and Miss Inez Kelley, daughters of H. R. Kelley, secretary, W. R. Grace & Company, New York, returning home; and Mrs. L. E. Cunningham and Mrs. Elizabeth Dinan, going to New York.

Other travelers will include Mrs. Nellie Taylor, on the way to her home in New York; Mrs. E. L. Johnson and Miss Lorraine Johnson, Santa Barbara, who will go to New York; Mrs. G. H. Martin, en route to Balboa, where she will visit with relatives; Miss Bessie Yurman and Miss Henrietta Sell, the former being connected with the United States Bureau of Fisheries at Juneau, and the latter with the United States Forest Service at the same place, proceeding to New York on a vacation; Mrs. A. G. Albertsen, San Francisco, on the way home; Philip Garnet, Spokane, going to Southern California; C. H. Moorehouse, Olympia, bound for California; Maurice Rattray, Seattle, going to California; Miss Suzanne Lennox, Hollywood; Mr. and Mrs. S. W. Fuertal and Miss Betty Fuertal, Seattle, proceeding to Southern California; and Mr. and Mrs. O. S. Hanna, Vancouver, en route to Southern California.

Officers Chosen By Yacht Club

NANAIMO, April 7.—Officers for the Nanaimo Yacht Club were elected at its annual meeting, as follows: Commodore, J. C. McGregor; vice-commodore, John Russell; rear admiral, Robert H. Dunsmore, who is also secretary of the club, with the assistance of Leslie Kirkbride.

The club is preparing for its "home town week" regatta on May 26, and will hold its regular race meets for power boats later in the season.

Tragedy Befalls Pioneer Family

CHAPLEAU, Ont., April 7 (CP).—Stricken suddenly with pneumonia, three surviving members of one of Chapleau's pioneer families were wiped out within nine days of each other, in one of the most tragic cases in the history of this town.

The dead are: Michael Longeran, died March 24; Thomas Longeran, died March 31, and their sister, Nellie, died April 2. The only member of the family still living is a niece, Mrs. G. Desson.

Take This Opportunity Now
★ SAVE $45
Through the Purchase of a GENERAL ELECTRIC
Hotpoint Range
20% Faster
25% More Economical

★ $45.00 FREE
To the purchaser of a HOTPOINT RANGE we will give a credit of $45, to be applied at the rate of $2.50 per month against the cost of electricity used in the operation of the range.

PRICES FROM $98.00 AND UP
We Will Accept Your Coal and Wood Range as Part Payment.

JAMESON'S ELECTRICAL LIMITED
MEMBER Credit Granters Association of Victoria
Victoria's Most Popular Electric Store
1121 Douglas Street Phone E 1171

THIRD PLANT ON COLUMBIA

Another Gigantic Hydro-Electric Development is Planned

WASHINGTON, April 7 (AP).—A third major hydro-electric development on the Columbia River of the Pacific Northwest was in prospect today, as Representative White (Democrat, Idaho), prepared a bill which would authorize the construction of a plant at Cabinet Gorge, near the Montana - Idaho State line, at an approximate cost of $15,000,000.

The Grand Coulee project, a $63,000,000 development in Central Washington, and the Bonneville Dam, above Portland, for which $20,250,000 has been set aside, already are under construction.

Next week, White plans to introduce his measure, which also would provide power and water for the irrigation of close to 40,000 acres of arid land.

A reclamation bureau survey of the area estimated that 644,000,000 kilowatt hours of electrical energy could be developed annually at the gorge, with a power plant having a daily output capacity of 100,000,000 kilowatt hours. This could be accomplished, the report said, by releasing the entire flow of Flathead Lake, near the Montana - Idaho State line, into the gorge.

WORKING FOR HIGHER WHEAT

Continued from Page 1

TO REDUCE STOCKS

This scheme is designed to reduce the mountainous stocks of the grain responsible for low prices. Members of the commission believe that, if they solve these tomorrow in problems of prices and over-supply, they will have achieved an object of great importance to the prosperity of the world.

Delegates favoring the flour extraction plan said it would dig deeply into the large stocks of surplus wheat and would improve the quality of flour used in bread making, which, in turn, would lead to an increased consumption of the commodity.

On the other hand, delegates pointed out that some countries whose price for wheat is very high would not want to put the reduction into practice. The new system would require the use of more wheat and therefore the expenditure of more money.

It was generally agreed that, to be effective, the agreement must provide that extraction of flour from wheat be carried below 70 per cent. Most countries already use 70 per cent of the wheat for human consumption and the rest for animal feeding.

A session of the so-called big four exporters—the United States, Canada, Australia and Argentina—was called for tomorrow night.

Colwood Fir Millwood
Per Cord $3.00
$2.75 a Cord in Two-Cord Lots or over. Edgings, $2.50 Cord; Two Cords, $4.50
C. D. SHAW G7995

1934 PACKARDS
Now in Stock
THOS. PLIMLEY LTD.
1010 Yates Street

COURTENAY SEES WELL-ACTED PLAY

Comedy Staged by Young People's Association Well Received by Big Audience

COURTENAY, April 7.—"You're Telling Me!" a three-act comedy, presented by the A.Y.P.A. in the Parish Hall, on Friday night, was well received by a full house.

Kit Carstairs (Mirren Thomas), a victim of the financial depression, schemes to retrieve her losses by inducing her dearest girl friend, Pamela Snowden (May Tylor), to pose as "Lady Pamela," much to the consternation of Kit's mother (Muriel Leighton), who is described as rattle-brained and unable to remember anything she hears or says for more than two minutes after it occurs. A wealthy young man named Hamilton (Linton Machin), takes a position as butler in the Carstairs home in order to be near the girl he loves, much to the consternation of Ward Wanger (Dick Adshead), his "pal."

Mrs. Antoinette Regan (Alice Hurford), a lady with social ambitions, and her two daughters, Theeda (Patricia Holmes), who is mad on becoming a movie star, and Marleen (Gladys Bowen), all become involved in the workings of the plot. Kit's uncle, George Carstairs (Harold Tull), complicates matters badly by falling in love with Mrs. Regan, whom he supposes to be wealthy.

After many highly amusing and impossible situations, the appearance of Edouard Le Rue, a young aviator (Leonard Avent), the real Lord Hamilton incognito, helps to straighten out the tangle and enable the whole cast to pair off in typical stage comedy style. Gordon Bell, who undertook the production of the comedy, is to be congratulated on its success. Interval music was supplied by Harold Baker and Norman Southoot.

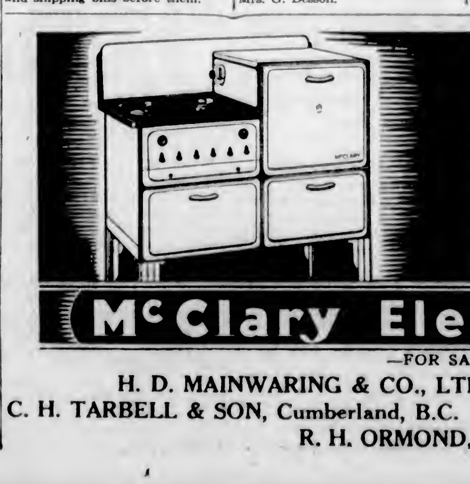

The Modern Kitchen Begins with the Modern Range

Why face the daily task of cooking with an out-of-date range? The new McClary ranges bring such modern features as the Super-Insulated Oven, Automatic Oven Control, Max-Speed Elements, stylish design, beautiful, easy-to-clean porcelain enamel finish. Their beauty of appearance is equalled by their superb baking and cooking qualities.

Ask for GENERAL STEEL WARES Products

McClary Electric Ranges
—FOR SALE BY—
H. D. MAINWARING & CO., LTD., 808 Fort Street, Victoria, B.C.
C. H. TARBELL & SON, Cumberland, B.C. TARBELLS, LTD., Courtenay, B.C.
R. H. ORMOND, Nanaimo, B.C.

Life Insurance in B.C. Exceeds Four Hundred Millions

Investments Held Within British Columbia Amount to Some $76,000,000 in Portfolios of Forty-One Companies, it Is Reported

PRELIMINARY report by H. G. Garrett, superintendent of insurance for the Province, on life insurance business within British Columbia for all of 1933, released yesterday, showed over $400,000,000 worth of life insurance in force, $3,601,261 in claims paid during the year, and investments in mortgages and other securities within the province of approximately $76,000,000.

Subject to minor correction on completed figures, the summary was as follows: Premiums for year, $13,256,522; policies, new and taken up afresh, $52,680,636; net insurance in force, $409,090,480; claims, including matured endowments, paid $3,601,261; resisted claims, $4,000; unresisted claims, $319,438.

Investments held by insurance companies within the province include $28,632,202 on mortgages; and $47,252,855 in other securities. These two items total $75,885,057, as the total investment within the province by forty-one companies writing life insurance in British Columbia.

Fishery Workers From Alaska Get Belated Pay Day

SAN FRANCISCO, April 7 (AP).—A belated pay day for Alaskan fishery workers, held by a San Francisco jury to be victims of peonage, had come today.

Distribution of $14,533.05 in sums ranging from $10 upward, to 563 men who had toiled on ships and in canneries of the Far North, was started by State Labor Commissioner Joseph J. Creem.

The money came from Emile P. Mayer, Arthur Mayer, Samuel Young and Ynucenzio Lopez, convicted of violation of the California peonage law in sending the workers to Alaska under confiscatory pay contracts.

"What do you know about Cologne?" the teacher asked the class. For a moment there was silence. Then a hand shot up and a small voice said: "Please, miss, that's where the odor comes from."

—The Prescription Chemists—

Some One Else

May sell the face creams—
WE dispense prescriptions and give OUR attention to a strictly pharmaceutical service.

FORT AT BROAD — **McGill & Orme LIMITED** — PHONE GARDEN 1196

Every Car at a Saving!

See the cars in this great Spring Sale and you'll realize at once the prices are sensationally reduced.

	Today's Value	Our Reduction	Sale Price
1932 Rockne Coach	$900	$255	**$645**
1930 Graham Sedan	$600	$205	**$395**
1929 Essex Brougham	$600	$255	**$345**
1928 Hudson Brougham	$600	$305	**$295**
1928 Erskine Sedan	$400	$155	**$245**
1930 Chevrolet Coach	$400	$205	**$195**

Jameson Motors Ltd. MEMBER
740 BROUGHTON STREET
Studebaker—Hudson—Terraplane

REAL ESTATE

Reduced From $12,000 to $9,000

A Modern Residence and 3 Acres of Grounds, Opposite Colwood Golf Links in a Beautiful Location.

Residence contains large living-room with open fireplace, and windows commanding a fine view across the golf links; dining-room, well-arranged kitchen and breakfast alcove, three good bedrooms and bathroom with first-class fittings and fixtures; very comfortable den with open fireplace; hardwood floors; furnace; double garage.

Well laid-out grounds, fine fir trees and some rock; chicken house for 200 birds, and property all fenced.

Full particulars on inquiry.

COLES, HOWELL & CO., LTD.
638 View Street G 1032

AUTOMOBILE AND FIRE INSURANCE

If You Require a House, Furnished or Unfurnished, Call and See Our Listings

A Safe Investment

5% Debentures issued for $100 and over 1 to 5 years

The Huron & Erie MORTGAGE CORPORATION
Chartered 1864

Canadians have $27,000,000 invested in these debentures

616 View Street — H. B. Hunter, Manager

Enmities Are Forgotten

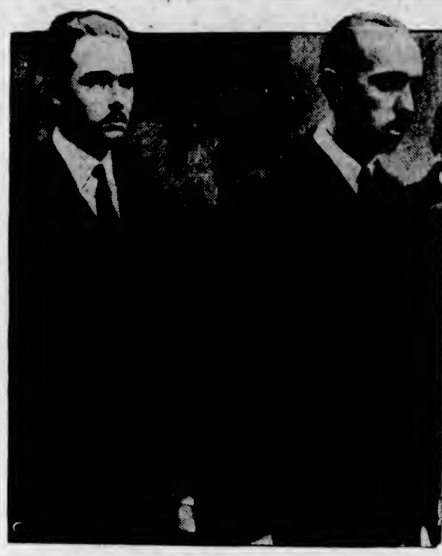

ENMITIES of the past are forgotten as Prince Otto of Hapsburg (left), pretender to the Austrian throne, and Prince Xavier de Bourbon (right), attend the funeral service in Paris for Prince Sixte de Bourbon, who died recently. Prince Xavier is a brother of the deceased prince. The two rival houses once controlled Europe.

DONALD McCAIN AGAIN ELECTED

Young Peoples' Union Conference Chooses Popular President for 1934

Donald McCain, of Metropolitan Church, was unanimously re-elected president of the Young People's Union at the annual Spring conference, which opened yesterday at First United Church.

Honorary officers for the ensuing year also received unanimous endorsement. They were Rev. M. W. Lees, Courtenay, honorary president, and Rev. W. R. Brown, James Bay, and Rev. G. G. Boothroyd, First United, honorary vice-presidents.

Vice-presidents of the union for the year will be Miss D. Scott, Miss D. Hodgson, Miss M. Kerrone and J. McCague. Miss Helen Prendergast was elected secretary-treasurer, and Miss Lillian Robinson, assistant secretary.

MANY DELEGATES

The convention opened at 2:30 yesterday afternoon, at the First United Church, with the registration of delegates. Representatives from ten churches registered and records showed that more than 100 official delegates attended the convention.

In line with the theme of the gathering, "Adventures in Christian Living," discussion groups were formed immediately after the opening devotional service, at 3 p.m., in charge of the Duncan Young People's Society. Following this, the discussion groups began their work under the leadership of Frank Paulding, secretary of the Y.M.C.A.; Rev. G. G. Boothroyd, assistant pastor at First United Church, and Rev. J. H. A. Warr, of Metropolitan Church. Discussion periods ended at 5:30 o'clock and were followed by a banquet in the schoolroom of the First United Church.

GIVES WELCOME

Mr. Boothroyd welcomed the delegates to the First United Church at the dinner and congratulated them upon the large attendance, which included many delegates from outside points on Lower Vancouver Island.

During the banquet, the delegates were entertained by E. Fullerton, Alex Haggard and J. Cudlip in several accordion numbers. The guests were also entertained by piano duets by Miss K. Irvine and W. Irvine, now well known to all Victoria music lovers.

In the evening, following the election of officers, a musical programme was presented. Those contributing to the entertainment were John Bray, of Metropolitan Church; J. Mossop, Esquimalt; Miss Estelle Clark, Oak Bay; Reginald Stofer, St. Aidan's; E. Fullerton and George Warnock, of First United.

A clever skit, entitled "So This Is Geneva," was also well handled by Dorothy Scott, J. McCague, Gordon Corliss and Cecil Milley.

WILL SPEAK TODAY

Today, the second and last day of the convention, Rev. Dr. Willard Brewing, of St. Andrew's Wesley Church, Vancouver, will address an open meeting in the conference church, followed by reports of the discussion groups. The attendance shield will also be presented at this time.

A delegate from the union will speak, today, at each United Church in the city, giving the history of the union and a report of the conference, while all ministers will preach sermons dealing with young people's problems. The delegate speakers will be as follows: Dorothy Scott, at Belmont; Douglas Gillan, at Victoria West; Dorothy Hodgson, at Esquimalt; Cecil Milley, at James Bay; Herbert Simpson, at Fairfield; James McCague, at Oak Bay; Helen Prendergast, at Centennial; Gordon Corliss, at Wilkinson Road and St. Aidan's; Winnie Thornley, at Sidney and South Saanich; Donald McCain, at First United; Florrie Smethurst, at Metropolitan, and Gwen Owens, at Duncan.

The Sunday afternoon devotional service will be in charge of the Oak Bay Young People's Society.

The general committee in charge of the conference is composed of Margaret Davey, Dorothy Scott, Helen Prendergast, James McCague, Donald McCain, Rev. J. H. A. Warr and Rev. G. G. Boothroyd.

BROTHER EDGAR TOO TALKATIVE

Jack Morgan, Wilderness Boy, Found to Be Imaginary Character

SACRAMENTO, Calif., April 7 (AP).—The "Canadian Wilderness Boy," known in San Jose as "Jack Morgan," might have continued to convince everyone he emerged from the northern wilds for the first time if George Dunn, of Sacramento hadn't identified his photographs today as of his brother, Edgar.

George Dunn and his wife said they had been hunting for Edgor since he left their home without adieu the middle of last month, because he had been "spoken to" for spinning a fantastic yarn publicly, about this being his first sight of the civilized world.

JUST A HOAX

Mrs. Dunn said Edgar was "kidding someone" when he first told her how he ventured from the Canadian wilds alone after his father had been shot from ambush, and that he had just seen for the first time a woman, a radio and an auto.

"That's Edgar, all right," Mrs. Dunn said today, when shown a photograph of "Jack Morgan, wilderness boy," who was aided by Frank McClellan, of San Jose, because he wanted to be the lad's foster father.

He lived with us here from December to March, when he disappeared. We have been worried about him because we could not locate him."

FANCIFUL STORIES

George Dunn snorted when he read of the fanciful stories told in San Jose.

"The darned fool," he said, "guess I'd better get hold of him."

The Dunns said Edgar is twenty-one years old instead of seventeen, as he represented.

Then George had other things to say about Edgar—to the effect that he had been working his imagination overtime when he spun vivid yarns about living with his father and trappers, far, far North, in the Canadian wilds.

BORN IN CANADA

Edgar was born in Canada, George said. That much was correct, but as for seeing his first woman in Edmonton, Alta, last year, after trudging out of the northern woods, that "was just imagination." His parents still live in Salt Lake City.

The brother here, was trying to get in touch with Edgar today.

Burns Club To Meet for Last Time

The last meeting of the Burns Club for the season will be held in the Chamber of Commerce auditorium on Tuesday at 8 p.m.

Members and friends will have an opportunity of witnessing something of unusual interest in the form of a revue of clan tartans, Highland dress and dancing, arranged by Misses Adeline Grant and Elma Morbey. About twenty different tartans will be represented and a description of each will be given by Miss E. Morbey.

Highland dances will be as follows: Double Reel o' Tulloch, Highland fling and sword dance. Miss Jaffray will give a piano selection of Scottish airs, and Miss C. Denison vocal solos. Election of officers and executive for next season will be proceeded with, and John Hosie will give a short address on the progress of the Burns Club from its inception to the present time. It is hoped all members and friends will be present.

NATIVE SONS' PARLEY ENDS

J. L. Sangster Named Grand Factor—R. H. Hiscocks Is Grand Vice-Factor

J. L. Sangster, of New Westminster, was chosen grand factor of the Native Sons of British Columbia by delegates in annual convention here. The election of officers took place yesterday morning, immediately following the conclusion of general business.

R. H. Hiscocks, of Victoria, was elected grand vice-factor. Other officers named were: Grand chaplain, Ray Mason, Vancouver; grand secretary, George Brine, New Westminster; grand treasurer, Clifford Babcock, Vancouver; grand historian, C. C. Pemberton, Victoria; grand guide, A. E. Akinhead, Ladysmith, and grand sentinel, George Wilson, Nanaimo.

GRAND DEPUTIES

The following grand deputies of posts were also elected: L. Westingdale, Victoria; W. Vivian, Vancouver; R. Hebden, Nanaimo; E. M Cotton, New Westminster; B. Battle, Ladysmith, and R. Johnston, Langley.

The official installation was held at the convention hall, Broad Street, with Past Grand Factor John Bennett, of Nanaimo, in charge of the ceremonies.

The Native Sons have been in convention here since Friday morning and concluded the general business Saturday noon. Yesterday afternoon was taken up with a luncheon at 1 o'clock at the Crystal Garden, the ceremony of placing a wreath at the Cenotaph, installation of officers, and in the evening a drill team competition, ending with a social hour.

HONOR WAR DEAD

The placing of the wreath at the Cenotaph was performed by Grand Chaplain G. A. Gardiner, Victoria, and Grand Chaplain Mrs. Malcolm McRae, of Nanaimo, in the presence of Native Sons and Native Daughters, who were also in convention here. Following the ceremony, the delegates and Grand Post officers were taken for an automobile tour of the city and surrounding district, returning to their respective meeting places shortly before 5 o'clock.

At yesterday morning's session, delegates received and considered resolutions from the resolutions committee. A motion was approved, requesting Dominion and Provincial authorities to take steps to protect wild flowers in public parks and along highways. The delegates also approved the stand taken by the Native Sons previously concerning the Legislative Buildings here. It was agreed by the delegates that the buildings should be used only for the business of the Province and, while in sympathy with the Tuxis Boys' Parliament, they did not favor the practice of using the Legislative Chamber for that purpose.

The Native Sons will suggest to the Provincial Government that the beautification of graves of pioneers be undertaken as an unemployment measure, and will also suggest to the British Columbia Parent-Teacher Association that membership in that body be restricted to exclude those of Oriental extraction. A number of other resolutions dealing with the work of the order were also tabled.

"Evidently that young man you introduced me to today does not know who I am," said a wealthy man to his wife.

"What makes you think so?"

"If he appreciated the extent of my financial influence he would laugh at my jokes instead of at my grammar!"

MEMBER — ESTABLISHED 1901

Angus Campbell & Co Ltd
1008-10 GOVERNMENT ST.

Navy and White

An Important Combination in Today's Smartest Fashions!

What could be smarter for present wear than a perfect-fitting well-tailored Navy Suit or Coat set off with the proper white accessories? You'll find just the suit or coat you're looking for in our well-assorted and extensive stock—and a complete showing of smart white accessories at prices you can well afford to pay.

NAVY TAILORED SUITS
- NAVY FURLESS COATS
- NAVY SWAGGER SUITS

At Most Attractive Prices!

Let Us Show Them to You

Smart White Accessories

- White Slip-On Kid Gloves, pair.............:$2.50
- White Ascot Scarfs................$1.25 to $1.95
- White Handbags from.......................$1.95
- White Collar and Cuff Sets from.............$1.00

Black Soil
And Rock for Rock Gardens and Terraces
G. McRAE Empire 3977

EVERY DAY IS BARGAIN DAY HERE.........

Made-to-Measure

Your Unrestricted Choice AT ONE PRICE **$24.50**
All Union Labor Employed

Tip Top Style No. 601—Our artist has sketched for you here what promises to be one of the most favored styles for young men this Spring. It has the notch lapel and buttons at the top button.

MEN! What do you want in clothes? Smart style? British woollens? Fit and Tailoring Guaranteed? A price that won't give your pocket-book a pain? Well—here they are! Style trends from the smart clubs of London and New York which our designers bring to you in a variety of single and double breasted models, that have smart simplicity, restrained elegance and undeniable character. A wide choice of British woollens, hand-cut and tailored to your personal measurements—and a price that will make your pocket-book laugh! Never before have we offered you such a fine range of British woollens to choose from—worsteds, tweeds, serges, cheviots, twist! They come in stripes, checks, plaids—greys, tans, browns, blues,—herringbone and diamond weaves—and you can have them made to your measure in any style that you like. A visit will prove to you that you can't buy any more regardless of what you may be willing to pay.

Tip Top Tailors Limited
FIT AND TAILORING GUARANTEED

650 YATES ST. P. H. WINN, Manager

The Daily Colonist

Established 1858

The Colonist Printing and Publishing Company, Limited Liability.

J. L. Tait, Managing-Director

Subscription Rates by Carrier and by Mail in Districts Contiguous to Victoria, Served by Colonist City Carriers:

Yearly $12.00
Monthly 1.00

All subscription rates payable in advance. Mail subscribers are requested to make all remittances direct to The Daily Colonist.

Subscribers in ordering change of address should be particular to give both old and new address.

Subscription Rates by Mail:
To Canada, Great Britain, the United States and Mexico, except districts as above:

Yearly $6.00
Half-Yearly 3.00
Quarterly 1.50

Sunday, April 8, 1934

GRATIFYING SIGNS

The fiscal year of the Dominion closed at the end of March and statistics that have been published illustrate a definite recovery during the past twelve months in economic conditions throughout the country. Figures prepared by the Dominion Bureau of Statistics are particularly heartening, showing as they do, not mere spurts in certain industries, but widespread improvement in almost every branch of human endeavor on the material plane. One outstanding fact is that there are 200,000 more men employed in Canada than there were a year ago. There is a definite falling off in numbers everywhere on the roster of relief. Factories closed in 1932 are new running full or part time. The mining and lumbering industries are showing very satisfactory gains; bank clearings are on the upgrade. The latest indices of business published give the following table:

	1922-1933	1933-1934
Weekly Business Index (March 24)	71.5	92
Monthly Employment Index (March 1)	76.9	92.7
Investors Index (March 22)	43.9	95.1
Mining Stock Index (March 22)	68.7	128.1
Electricity Index (February)	128.6	150.8

The foregoing illustrate how conditions have improved in a brief year and they are continuing to grow better, not imperceptibly, but with cumulative effects on economic betterment. There may be no particular cause for undue optimism, but there is most certainly no cause for pessimism, for the turn in the tide is evidenced all over the world. Every sign indicates a sustained advance in the return to what is characterized as prosperity. Perhaps the best sign of all is that the fear affecting conditions which obsessed so many is disappearing.

RETICENCE IN RELIGION

It is recorded of Simonides that he never repented that he had held his tongue, but often that he had spoken. Down the ages there has been a tendency to regard the talker, whether man or woman, as a humbug. It is a term of reproach when parliamentary assemblies are described as "talking shops," and it is very certain that by far the greatest amount of work in the world is done by those who, on the majority of occasions, keep their thoughts to themselves, who do not wear their hearts on their sleeves.

It is particularly the case that those who have the deepest feelings in a religious sense are reticent. They have no desire to drag hidden things of deep moment before public notice, their reluctance in this respect being due to temperament, or perhaps to what some might describe as a "last infirmity of noble minds." Those who feel most shrink most from laying bare their feelings. Unlike the more effervescent they do not exude "piosity." There are those of pure life and keen spiritual insight who make no parade of what they have won in this regard. There are others, not necessarily intensely religious, who have deeper feelings, but who have an innate objection to making a parade of them.

There is a somewhat hackneyed story told of a distinguished man whose religion could never be determined. He was beset on all sides with questions and to one interrogater, more importunate than the rest, he said that his religion was that of all sensible men. The questioner then asked what was the religion of sensible men, to which the reply came: "That, every sensible man keeps to himself." Possibly this attitude touches deep springs of religious feeling. There is, of course, an aspect of this question to be discussed as to whether those who keep their religion to themselves fail to diffuse profit in intercourse with others. They may fail in the matter of mere words, but an individual's presence alone often proves an inspiration for good. Just as in so many other cases, practice is better than precept. "Faith if it hath not works, is dead, being alone."

There is value, very high value, in reticence in religion. There are individuals who conduct their religious exercises in public and who think that in doing so they have fulfilled the letter and the spirit of what is enjoined by Holy Writ. Many of these are earnest in the extreme; others conform with outward standards, and perhaps are hypocritical in their attitude. The Great Authority drew a distinction between such as wish to be seen of men at their devotions and those who "enter into their inner chamber and, having shut the door, pray to their Father, which is in secret." It may well be assumed then that an essential feature of religious teaching is to be found in reticence in the expression of a religious faith.

This quality of reticence has its limitations. It is a beautiful quality in men's relationships one with another. It cannot, however, be carried through all the spheres of life. The pulpit, the press and the platform are places where men and women can enlighten others by faith that is in them. In those rostrums there is no place for reticence; the suppressio veri must not be practised; the preacher and the teacher must not take away the key of knowledge. Theirs is a definite place in the world as interpreters, perhaps sometimes as chosen lamps for the diffusion of light in dark places. It is not such who can be held up as examples of the spiritual value of reticence in religion, though that value is undoubted. They have a mission in the other direction which will last as long as religion itself.

The reticence which shrinks from displaying the secret thoughts of the heart is individual and it is good and acceptable to the Lord. Those who practise it, who fight out the battle of faith in their own hearts, can examine in the deepest way what religion implies, what its basis is, and what are its duties. Patient and concentrated attention is seldom possible where there is a flow of words. Christianity often suffers through dissipation of thought and energy; there is a lack of individual meditation; there is too much of a desire to share and bandy experiences. There is, as well, a species of emotionalism which may bespeak mere sentimentalism and nothing deeper. Such emotionalism possibly connotes lack of deliberate and combined action of the hearts, the minds and the wills. Faith will die down unless both mind and will power are used to grasp the significance of truth. That means reticence must be practised by the individual. True religion had its origin, activities and consummation in God. It calls for the exercise of all the moral significance of manhood and womanhood. Truth lies in a deep well and is plumbed by concentration on the exercise of those powers which reside in the secred recesses of the soul. That is how discovery is made of the character and implications of belief. That is why reticence must be brought to bear in the individual mind on the deeper things of life.

DEPOSITS IN BANKS

The people of no country, to the same extent as those of Britain, place such implicit confidence in their banks. British banks lead the world in the volume of their deposits. The Midland Bank Ltd. is first with deposits of $2,132,895,029. Then come Barclays Bank Ltd. with $1,946,540,467; Lloyds Bank Ltd. with $1,879,275,556; the Westminster Bank Ltd. with $1,519,383,468, and the National Provincial Bank Ltd. with $1,486,687,143. All these five banks individually exceed in their deposits what is the greatest bank in the United States in this regard. The Chase National Bank of New York has deposits of $1,338,699,324, and there are only three other American banks with deposits of more than $1,000,000,000.

It is natural that in Canada, with its much smaller population, banking deposits cannot compare in volume with those of either Britain or the United States. It is significant, however, that deposits here are very heavy and show a reliance in the banks which is the completest possible answer to those who criticize their operations. The Bank of Montreal, in the matter of deposits, enjoys twelfth place in the English-speaking world with a total of $642,148,393. The Royal Bank has deposits of $601,908,921 and occupies fifteenth place, and the Canadian Bank of Commerce, with $472,064,803, is in twentieth place.

B.C. DRAMATIC FESTIVAL

The presentation of a week of drama, under the direction of the British Columbia Festival, will open on April 16 at the Crystal Garden with good prospects of success. While there are fewer plays than last year, the added experience of the players may be expected to show a higher standard of dramatic art. A larger number of dramatic clubs from outside Victoria will not only give added zest to the competition, but is a happy extension of what is really a provincial enterprise. The two new challenge cups for British Columbia authorship will give a special fillip and are at the same time an evidence of the growing hold that dramatic art is taking upon the community.

Another encouraging sign is the longer list of juvenile groups that will take the boards. The provincial festival is in the nature of a high school preparatory to the university of the Dominion festival that holds its gathering at Ottawa at the end of the month. It is to be hoped that large numbers of citizens will support the local effort and thus broaden and deepen here the high culture produced through dramatic art.

ARMED

Give me tonight to hide me in the shade,
That neither moon nor star
May see the secret place where I am laid,
Nor watch me from afar.

Let not the dark its prying ghosts employ
To peer on my retreat,
And see the fragments of my broken toy
Lie scattered at my feet.

I fashioned it, that idol of my own,
Of metal strange and bright;
I made my top a god—I raised a throne
To honor my delight.

—Violet Jacob.

Millions of spiritual creatures walk the earth
Unseen, both when we wake and when we sleep.
—Milton.

Know then, unnumbered spirits round thee fly
The light Militia of the lower sky.—Pope.

The Weather

Meteorological Office, Victoria, B.C., at 8 p.m., April 7, 1934.

SYNOPSIS

The barometer remains high on the Coast, and fine, mild weather continues over this province. Fine, mild weather is reported in the Prairies.

Juan de Fuca to Estevan—Fresh to strong northerly and westerly winds, generally fair and mild.

TEMPERATURES
(For 12 hours ending 5 p.m.)

	Min.	Max.
Victoria	45	58
Nanaimo	49	66
Vancouver	44	66
Kamloops	46	66
Prince George	36	62
Estevan Point	48	50
Prince Rupert	34	46
Atlin	20	34
Dawson	16	40
Seattle	46	70
Portland	52	78
San Francisco	50	66
Spokane	44	74
Los Angeles	58	84
Penticton	41	--
Vernon	42	--
Grand Forks	34	78
Nelson	38	74
Kaslo	36	--
Calgary	38	60
Edmonton	34	50
Swift Current	32	70
Prince Albert	30	50
Qu'Appelle	30	68
Winnipeg	32	60
Moose Jaw	30	72

SATURDAY

Maximum	[illegible]
Minimum	45
Average	[illegible]
Minimum on the grass	35

Weather, clear. Sunshine, 11 hours 42 minutes.

5 P.M. WEATHER REPORTS

Victoria—Barometer, 29.95; wind, W., 24 miles; clear.

Vancouver—Barometer, 29.96; wind, N., 4 miles; fair.

Kamloops—Barometer, 29.82; calm; cloudy.

Prince George—Barometer, 29.90; calm; fair.

Prince Rupert—Barometer, 30.14; wind, W., 4 miles; fair.

Estevan Point—Barometer, 30.06; wind, N.W., 20 miles; cloudy.

Tatoosh—Barometer, 30.04; wind, W., 4 miles; cloudy.

Portland—Barometer, 29.92; wind, S.W., 6 miles; clear.

Seattle—Barometer, 29.94; wind, N., 6 miles; clear.

San Francisco—Barometer, 29.98; wind, W., 10 miles; clear.

Note and Comment

By R. B. D.

In words, as fashions, the same rule will hold,
Alike fantastic if too new or old:
Be not the first by whom the new are tried,
Nor yet the last to lay the old aside.
—Pope.

A prominent citizen of the United States has made the somewhat startling statement that his unfortunate country is being governed by a parcel of schoolboys. That critic of course may have been either an old-line politician or a fundamental economist taking a verbal shot at the learned professors, for it is said that most of the members of the Brain Trust are quite young in years and mere infants in experience. If the people of the United States are content to entrust the political business of the state as well as the private enterprises of their country in the hands of youthful and enthusiastic theorists, that is none of our business.

* * *

But as there are movements in Canada which seem to portend the adoption of codes for the conduct and regulation of commerce and industry, our people may be justified in watching what is happening elsewhere and drawing lessons from the experiments of their neighbors. That is the only legitimate interest we have in the revival plans of the administrators of the affairs of the republic. The situation in the United States today recalls the old story of the Western pioneer who got hold of a bear by the tail. The problem which puzzled the bear hunter was whether it were better to hold on to the tail or to let it go.

* * *

The United States Brain Trust is not going to let go. It is going to hang on, and it is daily taking a tighter grip on the tail and increasing the length of the appendix in its hands. It is not at all likely that when the President asked Congress for certain powers he contemplated the possibility of the possession of comparatively limited powers forcing him to assume constantly increasing powers.

* * *

The original N.R.A. recovery plan was a very simple thing; but it has grown so great with what has been fed into its maw that it may before the end swallow not only the political constitution, but all the business institutions of the state. The original Brain Trust was composed of one or two professors and we believe one newspaperman. Today the political brains of the nation represents at least fifty professors, controlling and administering five hundred different codes, and there are almost daily additions to the number of those codes. With such a mass of complex machinery there must be many chances for one of the cogs in the wheels to burst and play the devil with the whole works.

* * *

The stated purpose of the recovery programme was to equalize conditions in life as between corporations and individuals bursting with illegitimately gotten wealth and commen men, sometimes called forgotten men and sometimes the underdogs. There was a statement in the newspapers a few days ago purporting to prove that the new plan has completely failed in that purpose. This statement was not made by a representative of plutocracy. And it was to the effect that during the first year of the operation of the N.R.A. big corporations have become richer and little individuals poorer. The representative of the big interests proved his point by quoting the amounts paid into the federal treasury in the form of taxes upon incomes. And he charges that the administrators of the Brain Trust in pursuit of their theories have failed to take into consideration the interests of the consumers, the forgotten men in the grand scheme of general uplift.

* * *

If that statement is true, Uncle Sam has got hold of an obstreperous animal by the tail, and ultimately may be puzzled as to whether it were better to hang on or let go. We are not discussing this matter for the purpose of finding fault with the business of the people of the United States or proving that the people within the British Empire are wiser than their neighbors. We are drawing attention to the facts for the purpose of warning governments in Canada of being sure what they are undertaking if they should be tempted to seize an animal of uncertain temper by the tail.

* * *

In British Columbia the government has secured dictatorial powers and is considering the proclamation of codes for the regulation and stimulation of business. It has been said in justification of the action of the provincial government that the Dominion government is doing the same thing, although the Prime Minister had given assurances that nothing of the kind would be attempted. As we understand the situation, the Dominion government is merely a consenting party to a scheme of "orderly marketing" as a consequence of demands made by the farmers in the hope that some kind of co-operation between the farming interests might revive some life in a deeply depressed and highly important industry. The weakness in the case of the farmers is that agriculture in Canada is different from all other industries, some of which have improved their positions by co-operation, voluntary, not compulsory. The farmers' market is not local, or even national; it is international. That is the difficulty, and it cannot be overcome except by international action—which is under consideration in Rome.

THE COLONIST IN LONDON

The Colonist may be procured at the International News Stand of Messrs. Selfridge & Co., Oxford Street

Old-Time Memories

By R. T. WILLIAMS

There are not so many in Victoria who are able to make a living by their wits as there were in former days. When using the word "wits" there is no intention of conveying the meaning sometimes applied in this modern age, that it is a way to make a living by following dishonest moves or "beating the other fellow to it." Opportunities do present themselves to those who are resourceful and industrious to pick up a dollar here and there. Various paths followed in early times to make both ends meet appear to be lost arts now, and the question naturally arises: Might not some of those old ways of making sufficient to at least pay for one's room and board be revived; or have we got so twisted in our ideas that we look upon everything in the way of hard, rough labor as menial? Efforts which would lead up to something far greater have been turned down by a few of those to whom work is offered, they, looking upon it as entirely beneath their position in life, forgetting that these are the days of small things. It is far better to commence on the lower rung of a ladder and work up than it is to start at the top and fail headlong down. Nevertheless, it is apparent that for every job there are ten waiting to take advantage of the opportunity. This is the chief difficulty, unfortunately, with which we have to contend, especially the younger generation.

However, speaking of ways followed by some of the pioneers to make a living, it is interesting to note what they did, and how, by perseverance, they succeeded in having sufficient to pay their way, and a few provided something for their later years of life. We have in the past spoken of John Butts, showing wherein he made money by following the occupation of town crier. It is quite possible that if anyone attempted to start town crying at the corner of Yates and Government Streets now he would soon come under the eagle eye of Chief Heatley, who would, in his usual kindly but determined way, tell him to move on. There was another crier we had here in early days besides John Butts, and that was the vendor of hot pies. The Coney Island man operating on the streets today with delicious hot dogs is a good substitute. The youngsters looked upon the pieman of early times as the ugliest man who had ever come to Victoria, and he certainly was. But, of course, that had no effect on the pies. They appeared good to everyone, and the purchaser would look at the pies and not at the man. The flavor remained long in the memory. He had a tin tank arrangement which he carried on his arm, containing the pies, and on the inside there was a spirit lamp that kept the whole interior warm. Naturally, the small boys had a peek at the pies when the vendor was not watching too closely. The money he made out of hot pies would astonish a banker.

It is true there are some occupations that have become obsolete. Before the invention of the typewriter, any young man or woman who wrote a fine hand could secure steady work in the law offices along the lines of engrossing wills and various documents. That occupation is done away with now, or nearly so.

Immediately surrounding the city or village there were large quantities of what the Indians called "gum stick," especially in the thousands of stumps that were to be found everywhere. The wood contained turpentine, and was split in small splinters and peddled from door to door for kindling fires. Many dollars were picked up in this way. Making a living by your wits will receive additional attention in later "Memories."

The S.P.A. Bill brings to mind many occurrences quite in keeping with it. Really, we could apply to that much-talked-of bill that old saying, "There's nothing new under the sun," for three times or more bills have been brought up in the British Columbia Legislature in years past that caused intense adverse feeling on the part of the public. The wonderful speeches of Mr. Leonard Maclure and the Hon. Amor de Cosmos, in which they spoke continuously for more than twenty hours in order to kill an obnoxious bill, and were successful in their efforts, are outstanding examples. At a later time, in the seventies, the Legislature was invaded by 500 people from the town with a demand that an objectionable bill be withdrawn, with the result that it was set aside. The present bill has upset the monotony of things and may be looked upon in the light that possibly it is better to be "decidedly wrong than undecidedly right."

Speaking of monotony reminds one of the great humorist Artemus Ward, who was driving with a friend in Wisconsin in a single buggy. He deliberately drove into a deep ditch. Both of them were thrown into about four feet of mud His chum was dreadfully angry with him, and when he had sufficiently recovered himself, asked, "Why did you do such a foolish thing? Surely you saw the ditch. What did you mean by driving straight into it?" "Well, my friend," answered Mr. Ward in his quiet, self-possessed manner, "the last twelve miles we have driven you have not spoken a single word. The monotony was killing, and I did it to have a change." The S.P.A. Bill has certainly broken the monotony, and its operation may result in producing unexpected and far-reaching changes from which much good may come.

LECTURER APPOINTED

NEW YORK, April 7 (CP)—Appointment of John W. Dafoe, editor of the Winnipeg Free Press, as lecturer of the Julius Beer Foundation at Columbia, was announced today by President Nicholas Murray Butler, of Columbia

GYROS TO HEAR C. E. STOCKDILL

Assistant to Western C.P.R. Vice-President Guest at Luncheon Tomorrow

CLUB CALENDAR

MONDAY — Gyro Club luncheon meeting, Empress Hotel, 12:15 p.m. Business and Professional Women's Club dinner meeting, Y.W.C.A., 6:15 p.m.

TUESDAY—Kiwanis Club luncheon meeting, Empress Hotel, 12:15 p.m.

THURSDAY—Rotary Club luncheon meeting, Empress Hotel, 12:10 p.m.

FRIDAY—Capital City Commercial Club luncheon meeting, Empress Hotel, 12:30 p.m. Soroptimist Club business meeting, clubrooms, 8 p.m.

C. E. Stockdill, assistant to the vice-president of C.P.R. Western lines, will be the guest speaker at the Gyro Club luncheon, tomorrow noon. As yet, Mr. Stockdill's subject has not been announced, but it is expected he will deal with transportation and various aspects of this interesting theme.

A. V. Clarke and T. R. Meyers will deal with two of Victoria's chief industries when they speak before members of the Rotary Club at their luncheon, Thursday. The meeting is being sponsored by the vocational service committee of the club. Miss Gladys Marchant, vocalist, will be heard as guest singer, accompanied by Mrs G. Green.

TRIP TO ENGLAND

K. C. Symons, headmaster of St. Michael's School for Boys, will discuss "Impressions of a Recent Visit to England," when he addresses the Business and Professional Women's Club, at its dinner meeting, tomorrow night. The Soroptimists' Club will hold a business session on Friday evening, in headquarters, at 8 o'clock.

Bishop G. E. Lloyd will be speaker at the Kiwanis Club luncheon, Tuesday. His subject has not been announced.

What's New in Bookland

By MARION I. ANGUS

"No Thank You" (Bobbs-Merrill—McClelland & Stewart, Limited), by Wash Young. $1.25.

This is a very readable book about drink, money and religion and the author's personal experience with these three factors. His knowledge does not extend to the scientific aspect of liquor and its relation to the human system, nor to the intricacies of inflation, deflation, etc., nor yet to a general knowledge of religion. He is concerned with the reaction of these things to himself as an individual, and he has no financial desire to impress his opinions on his readers. He merely tells his story in the hope that it may prove of benefit to some of his readers.

It is rather surprising that the author should have devoted ten of the best years of his life—the late twenties and early thirties—to a prolonged drunk when one reads of the sinister shadow that liquor cast over his boyhood, yet such was the case. On reaching manhood he went to Chicago to take up newspaper work as his vocation, and drinking as his major avocation. Like most drunkards, he had periodical fits of remorse, and once the New Year was safely over he would reform. Unfortunately, his birthday occurred on January 18, and after a fitting celebration he was off the wagon for another year. Naturally, as the years rolled on he suffered physically and eventually he lost his job—and incidentally many of his friends.

His experiences while out of work are related graphically, and he sank very low. In time opportunity came to him and he found a good job. It so happened that when the author finally conquered his habit of drinking, prohibition came in, and to his surprise the very friends who had urged him to cease drinking resented the curtailing of their personal liberty to such an extent that they took up liquor as a smart thing. "John Barleycorn," says the author, "who had never before enjoyed social standing, walked boldly into the best drawing-rooms and was welcomed with shouts. Prohibition was providing a lark."

The author found that he was fast becoming a social outcast, but for twelve years he refrained from "the flowing bowl." Eventually a trip to Bermuda provided him with the opportunity of going on an experimental jag with the full consent and approval of his wife. His results are interesting, as are the tabulated reasons of drinkers and non-drinkers for their attitudes to this question.

Money and religion are discussed in the same easy, readable manner. Whether one agrees with the author's viewpoint, the book will provide an interesting hour's reading and will make the intelligent reader think.

MOONRISE AND MOONSET

Time of moonrise and moonset (Pacific standard time), at Victoria, B.C., for the month of April, 1934

Day	Rises	Sets
1	6 22 p.m.	6 03 a.m.
2	10 43 p.m.	3 21 a.m.
3	12 00 p.m.	7 05 a.m.
4	....	7 30 a.m.
5	1:06 a.m.	3 48 a.m.
6	2 03 a.m.	10 00 a.m.
7	3 43 a.m.	11:21 a.m.
(Last Quarter on 7th)		
8	3 13 a.m.	12 42 p.m.
9	3 42 a.m.	2 04 p.m.
10	4 03 a.m.	3 24 p.m.
11	4 21 a.m.	4 41 p.m.
12	4 23 a.m.	5 58 p.m.
13	4 33 a.m.	7 14 p.m.
(New Moon on 12th)		
14	5 17 a.m.	8 20 p.m.
15	5 42 a.m.	9 43 p.m.
16	3 12 a.m.	10 52 p.m.
17	6 46 a.m.	11 54 p.m.
18	7 36 a.m.	....
19	8 32 a.m.	0 43 a.m.
20	9 25 a.m.	1 28 a.m.
21	10 41 a.m.	1 53 a.m.
(First Quarter on 21st)		
22	11 49 a.m.	2 21 a.m.
23	12 37 p.m.	3 42 p.m.
24	3 06 p.m.	3 00 a.m.
25	3 16 p.m.	2 16 a.m.
26	4 28 p.m.	3 22 a.m.
27	5 43 p.m.	2 49 a.m.
28	7 01 p.m.	4 06 a.m.
29	3 22 p.m.	4 23 a.m.
(Full Moon on 29th)		
30	9 42 p.m.	5 04 a.m.

The Meteorological Observatory, Gonzales Heights, Victoria, B.C.

Doctor: "I can do nothing for your complaint. It is hereditary."
Patient: "Then send the bill to my father."

Ford

V-8

The Car That Offers Most for Your Money

BECAUSE the V-8 engine is the most expensive type of engine to build, who could blame people for being skeptical at first? But 1933 proved the Ford V-8 a great car. 1934 found tens of thousands of new owners saying: "It's the finest car they have ever driven . . . regardless of price."

A printed advertisement can only tell, to a limited extent, the capabilities of this great car. The way to find out about it is to drive it. That is what we invite you to do. Priced from $910 up, no other car has ever offered so much value for your money.

MEMBER Credit Granters Association of Victoria

National Motor Co., Ltd.
819 YATES STREET

Office Supplies Blank Books
Commercial Stationery
LITCHFIELD'S LIMITED
1109 Government Street Phone E 9513

Plates
Fit and finish of every Plate we make is guaranteed satisfactory. Prices moderate.
Dr. Coultas
1309 Douglas Street (Ground Floor)

Cranleigh House School FOR BOYS
From Beginners to Matriculation
Kindergarten in Connection
C. V. MILTON, A.C.P.
Cadboro Bay Road E mpire 8214

Saanich Waterfront

As I am away from Victoria the major part of the year, I have decided to offer for sale my waterfront property at Brentwood (between Brentwood College and Butchart's Gardens), acknowledged to be the best seaside property on Saanich Arm. On this place, consisting of four lots, there are six cottages. They are equipped with electric light in all rooms, some are fully modern, others have running water, toilets, etc. There are large boathouses, floats, etc., two motor launches and six rowboats. A good living could be made if this place was pushed as a year-round resort, with tearoom, boats for hire, etc. Without advertising it has paid handsomely on the capital invested. Amid the most pleasant surroundings, it affords an opportunity seldom offered to procure a valuable business already started, with wonderful possibilities for future development. If not sold en bloc it will be separated to suit purchasers. All the cottages are fully furnished, and their contents may be had at a valuation.

Also

Between six and seven acres, just west of the cottages, not subdivided. This exceptionally beautiful waterfront property, with magnificent views, is the best site for a country residence or clubhouse on the Saanich Arm. Bordered on two sides by the sea, and on one side by a 60-ft. road allowance, its situation insures absolute privacy. Sheltered from all winds, it also affords an ideal anchorage for yachts, etc. On the property is a drilled well, 125 ft. deep, with an unfailing water supply. This well cost $600, and the water rises to within six feet of the surface. Terms: Half cash. For further particulars apply

E. B. ANDROS
Victoria and Brentwood

1884——1934
The Experience and Training of HALF A CENTURY At Your Service
BLYTH Optometrist
1117 GOV'T ST. E 2712

Tides at Victoria

APRIL

Time of tides (Pacific standard time), at Victoria, B.C., for the month of April, 1934.

Date	Time H. M.	Ht. Ft.	Time H. M.	Ht. Ft.	Time H. M.	Ht. Ft.	Time H. M.	Ht. Ft.
1	2 49	8.2	10 05	2.6	16 59	7.0	21 25	6.2
2	3:01	8.5	10:50	2.2	16 45	7.0	21:29	6.3
3	3 20	8.8	11:40	1.7				
4	3 40	9.0	12:20	1.4				
5	4:05	9.1	12:26	1.3				
6	4:25	5.3	14 24	1.3				
7	5:10	3.4	15:21	1.7				
8	1:20	7.9	16:21	2.2				
9	1:10	7.8	6 16	6.6	9 35	7.2	17:23	3.3
10	1:15	7.7	6 51	5.8	11:25	7.0	16:20	2.5
11	1:20	7.8	7:30	4.7	12 56	6.8	16:06	4.3
12	1:24	7.2	6 06	3.7	14 25	7.0	19:50	5.0
13	1:24	8.1	6 44	2.8	15:54	7.1	20:26	5.7
14	1:49	8.3	9:21	2.2	17:20	7.2	21:00	8.4
15	2:05	3.5	10:01	1.7	16:45	7.3	21:25	7.0
16	2:25	6.6	10:48	1.5	20:24	7.5	21:40	7.4
17	2:41	5.6	11:30	1.5				
18	2 54	6.4	13:15	1.7				
19	2:43	3.3	13:01	1.9				
20	1:00	6.1	13:49	3.3				
21	0:40	3.1	14:25	2.7				
22	0:44	3.0	15 24	3.1				
23	0:40	7.8	16 16	3.6				
24	0 25	7.7	7 40	5.8	10 20	6.1	17:10	4.1
25	0 33	7.7	7:25	5.2	11 48	6.2	17:56	4.5
26	0 40	7.7	7 35	4.2	12:01	6.3	13:40	3.0
27	0:50	7.9	6 00	3.4	14 15	6.6	19.12	5.6
28	1:04	3.2	3:20	2.3	15:37	6.3	16 40	6.2
29	1:13	3.6	6:05	1.7	17 05	7.1	20 06	6.8
30	1:25	6.9	9 44	0.9	16 40	7.3	20:25	7.3

The time used is Pacific Standard for the 120th Meridian west. It is counted from 0 to 24 hours, from midnight to midnight. The figures for height serve to distinguish high water from low water. Where blanks occur in the table, the tide rises or falls continuously during two successive tidal periods without turning.

The height is in feet and tenths of a foot, measured from the average level of low water.

To find the depth of water on the sill of the Esquimalt drydock, add 18.9 feet to the height of high water as above given.

To find the depth of water on the sill of the Songhees drydock, add 30 feet to the height of high water as above given

SUNRISE AND SUNSET

APRIL

Time of sunrise and sunset (Pacific standard time), at Victoria, B.C., for the month of April, 1934.

Day	Sunrise	Sunset	Day	Sunrise	Sunset	Day	Sunrise	Sunset
1	5:33	3 41	16	3 22	7 02	11	5 22	3 35
2	5:51	3 42	17	5 21	7.04	12	5 31	6 36
3	3 49	3 44	18	3 20	7 05	13	5 29	6 58
4	3 47	6 45	19	3:18	7 06	14	5:27	6 56
5	5 45	3 47	20	3 16	7 08	15	5 23	7 01
6	5 43	3 43	21	3 14	7 09	26	5 05	7:16
7	5 41	3 46	22	5 12	7 11	27	5:03	7:13
8	3.39	3 51	23	8 10	7 12	28	3 02	7:19
9	5 37	6 53	24	3 09	7 14	29	5 00	7 21
10	5 35	3 34	25	5 07	7 13	30	4 58	7:33

The Meteorological Observatory, Gonzales Heights, Victoria, B.C.

As the crowded bus came to a standstill, a stout middle-aged man descended the stairs carrying a small girl, obviously his daughter.

Tenderly placing his burden on the curb, he ascended the stairs again and shortly returned carrying a tiny dog. Placing the dog beside the child, he returned upstairs and again descended, bearing a second child, which he stood beside the first. Once more he ascended the stairs and again returned, carrying a third youngster.

These evolutions were eagerly observed by a passenger seated inside the bus who, as father proceeded to dismount with his third offspring, exclaimed in a loud stage-whisper. "Lumme, 'e must 'ave a nest up there!"

FIFTY YEARS AGO TODAY

(From The Daily British Colonist of April 8, 1884)

Marriage Solemnized—The residence of Mr. Henley, Clover Point, was the scene of a social gathering last evening in celebration of the marriage of Miss Emily Henley to W T Saunders, of this city. The young couple start on their united path in life with the best wishes of friends and acquaintances.

Boating Accident—About 2 o'clock Sunday, as Mr Meyer, cigar maker, was rowing up the Gorge in an outrigger, the craft, from some cause or other, upset, and Mr. Meyer was thrown into the water. Two men in another boat, who could easily have assisted him, are stated to have rowed away from him, but being a good swimmer he reached the shore safely in spite of the strong current.

Runaway—Yesterday, at noon, a team of spirited horses attached to a heavy wagon, lumber laden, started off on Johnson Street, along Douglas and up to Church Hill. The driver kept his seat and managed to prevent the wagon colliding with vehicles until they were stopped, for which he deserves due credit.

Flags Flying—The steamer North Pacific came in from Puget Sound yesterday with all her flags flying in honor of Hon. Allen Francis, U.S. Consul, and Mrs. Francis, who were on board.

Expect Reindeer to Reduce Starvation Victims in North

Missionary Recalls Incidents of Cannibalism Among Natives of Canadian Sub-Arctic—Much Suffering Now Exists Where Game Is Scarce

HALIFAX, April 7 (CP). — Cannibalism among the hunger-crazed Eskimos and Indians of Canada's Northland, was described here today by Rev. W. G. Walton—the famous "Reindeer" Walton, who fought for more than a decade to have reindeer brought into the northern wastes.

He gained that title because he succeeded finally in persuading the Canadian Government to populate the North with reindeer, after the disappearance of the huge caribou herds that once roamed the Sub-Arctic territory.

BAD IN UNGAVA

Extinction of the caribou brought starvation to thousands of Eskimos across the top of Canada, he said. Conditions were particularly bad in his territory of Ungava around the latter part of the nineteenth century. In the Winter of 1892-93—the year he came to the North—164 Indians starved to death in his district alone.

Some of the survivors, driven to that extremity by the tortures of hunger, ate the dead. There was no food to be had, the veteran clergyman said.

The aborigines had depended almost solely on the caribou for food, and when the animals migrated into Labrador in 1883 they were left helpless.

"The scarcity of seals in Hudson Bay particularly has caused a large number of deaths by starvation," Rev. Mr. Walton said.

FOOD IS SCARCE

Even now, he declared, food is still scarce among the natives in this territory. Only two years ago twenty-two persons died there of starvation. "Quite a number are still starving," the minister said. And from time to time, he declared, there have been instances of cannibalism.

He hopes this will be curbed when the great reindeer herd which the Government brought down from Alaska spreads further east. Right now the herd of 3,000 animals is around the Mackenzie River.

When it has increased to 5,000, about half will be moved further east. And, as this smaller group multiplies, animals will be moved eastward from year to year "until they cross the whole of Canada, and all the Northern residents have been provided with a livelihood."

SEEK EVIDENCE FROM AUTOPSY

Expect to Prove Bremerton Victims Doped Before Murder Committed

BREMERTON, Wash., April 7 (AP).—Submission of the stomachs of the six persons killed here on March 29 to Dr. William M. Dehn, professor of organic chemistry at the University of Washington, for chemical analysis, was revealed tonight by Ray R. Greenwood, special prosecutor, who also declared "we have something definite to work on. It looks very good." He expected a report from Dehn within a few days.

Greenwood, appointed to handle legal developments in the case, said authorities are convinced the murders were committed by a local man or men.

MAY HAVE BEEN DOPED

The stomach analysis was decided upon because some officer theorized that the murderers were two men, guests at the party which terminated in the massacre, who doped the other guests with chloral and planned to rob Mr. and Mrs. Frank Flieder, the hosts.

Greenwood said he had queried Montana authorities to learn if Fred Balcom, one of those slain, had ever been in prison at Deer Lodge.

Roy Duclaw, twenty-nine, arrested near Renton with two bullet wounds in his legs, which he said he received when Kelso railroad guards shot at him, was questioned in Seattle, but officers held slight hope of connecting him with the case.

Chinese Resident Here Sixty Years Succumbs

The death occurred at Jubilee Hospital on Thursday of Gwee Kim, one of the oldest Chinese residents of Victoria, who had lived in this community for over sixty years. He was eighty-four years of age and lived at 1816 Government Street.

He was born in Canton and was a widower, but is survived by a family.

The remains will be buried in Victoria from Hayward's B.C. Funeral Parlors at a date to be announced later.

WEEKLY GARDEN GUIDE

B. LESLIE EMSLIE, C.D.A., F.C.S.

GLADIOLI AND ANNUALS

Ref. Bul. No. 5

Of all "the flaunting flowers our gardens yield", none is gayer than the gladiolus with its gorgeous flowering spikes. The bulbs may be planted in early spring—during April in B.C., or May for other parts of Canada. They may be planted in rows or groups. If in rows, these should be a foot apart, allowing three or four inches between the bulbs in the row. But success depends on adequate feeding, and gladioli respond wonderfully to applications of C-I-L Plant Food which may be worked into the soil of the bed, just before planting, at the rate of five ounces per 10 square feet (2' x 5'). Further side-dressings, at the rate of two ounces per five feet of row, may be given at intervals during the season—say, every third week.

Beds for annuals should be thoroughly forked and pulverized in preparation for the seed, or for seedlings which may have been started indoors. A fine surface tilth is desirable, and don't forget that for healthy, vigorous growth C-I-L Plant Food should be worked into the bed, at the rate of 2 lbs. to 100 square feet (10' x 10'). Send for free copy of Bulletin No. 5.

CANADIAN INDUSTRIES LIMITED
FERTILIZER DIVISION
NEW WESTMINSTER, B.C.

FUNERAL NOTICE

A meeting of St. Andrew's Lodge, No. 40, A.F. & A.M., will be held in the Masonic Temple, Pissard Street, on Monday, April 9th, 1934, at 2 P.M. sharp, for the purpose of attending the funeral of the late Right Worshipful Brother William Valentine Leonard, of Salmon Arm Lodge, No. 82, G.R.B.C.

Members of city lodges and sojourning brethren in good standing are requested to attend.

By order of the Worshipful Master,
M. J. LITTLE, P.M.,
Secretary.

Free Installation With All
Gas Ranges
Free Gas
WATER HEATERS!
Gas Dept.
B.C. ELECTRIC

PREMIER WINS FINE VICTORY

French Government Workers Not Striking to Protest Pay Cuts

PARIS, April 7 (AP). — Premier Gaston Doumergue won a smashing victory tonight when the Government workers decided not to call a strike in protest against pay cuts.

Both the central committee of the workers and the council of the Federation of Labor ended their special conferences on the Government's economy programme without positive action on a walk-out which had been threatening for several days.

A WIDE PROGRAMME

The federation's counsel adopted a wide industrial programme calling for a reduction of hours and the nationalization of the credit control banks, but carefully kept out of the pay cut fight.

The workers' committee approved a resolution which merely protested the reductions in salaries and also demanded punishment for tax dodgers.

However, the committee left the matter of a strike pending for the time being, until the desires of all Government functionaries can be ascertained. The committee requested full authority "to take whatever action" may be necessary.

The Communists, meanwhile, are proceeding with plans to call a strike on May Day. Agitation has already started in the public services with partial spontaneous strikes of several hours in telegraph bureaus today.

HANDS STRENGTHENED

Doumergue got the upper hand more firmly when the Federation of Labor adjourned a meeting after adopting a vague resolution and programme without mentioning any strike in support of the functionaries.

The resolution insisted that the atmosphere following upon the February 6 street riots was still exceptionally grave and held a threat of "civil war." Leaders decided, therefore, that their efforts should be directed against Fascism.

To a grumbling delegation of functionaries, the Premier declared firmly: "The interests of France must come before the interests of different categories of citizens."

Under the Government's recent economy decrees, 10 per cent of the 800,000 Government workers were discharged and the pay of others was cut 5 to 10 per cent.

Garden Seats
In stock; plain, $5.00; painted, $6.00. Or made to order, any style, any size.
The Red Cross Workshop
584-6 Johnson St. Phone E 3513

Gifted Nanaimo Children

OLIVE Burnip and "Jackie" Cooper, of Nanaimo, who during this season have won much notice both in their native city and in Vancouver as principals in Maeterlinck's "Blue Bird," a production that has been repeated in both cities with very great success. Olive took the part of Myltyl, and "Jackie" that of Tyltyl. Cast for over 100 children, the production was cleverly staged and beautifully costumed, and won the warmest congratulations from the press of both places for Mrs. A. G. Graham, the director, as well as for all the young performers.

SOLARIUM HAS MANY FRIENDS

Generous Donations Made for Children Patients Acknowledged

Queen Alexandra Solarium, Malahat Beach, received many generous donations during March, among the contributions being:

Miss S. Crease, Victoria, books; Mrs. M. J. Hanley, Victoria, puzzles; Mrs. Leather, Duncan, toys; Duncan Dogwood's I.O.D.E., Duncan, tinfoil; Mrs. Green, Cowichan Lake, books; Parksville Women's Institute, three cases eggs; Mary Croft Chapter, I.O.D.E., Esquimalt, fruit and candy; Daughters of the Nile, Victoria, toys and puzzles; Mrs. Frank, Uplands, Victoria, china; Vimy Women's Institute, Vimy, eggs; Cowichan Women's Institute, Cowichan, toys, candy, etc.; Altar Society, St. Edwards' Church, Duncan, candy.

JUNIOR RED CROSS

Busy Bees, Junior Red Cross, Nicola, Easter cards; Young Crusaders, Junior Red Cross, Langford School, Langford, Easter cards; Harwicke Island All-Stars, Junior Red Cross, Kelsey Bay, cards; proceeds of collection boxes, Bank of Montreal and Hudson's Bay Co., $11.50; Miss O. Scott, proceeds of collection box at Solarium, $7.76; Mrs. W. J. Pendray, $25; Auld Reekie, Victoria, $1; Sir Frank and Lady Barnard, $500; Florence Nightingale Chapter, I.O.D.E., $20; Malaspina Chapter, I.O.D.E., $2.65.

Miss Muriel Galt, Victoria (towards X-ray), $25; Cowichan Women's Institute (towards X-ray), $10; Genora Union Sunday School, per Rev. J. L. Miller, Koksilah (towards X-ray), $30; Provincial Chapter, I.O.D.E. (towards I.O.D.E. cot for 1933), $8.50; Mill Bay Cafe, proceeds of collection box, $7; Malaspina Chapter, I.O.D.E., $2.65; Dr. Richard Felton, $10; J. R. Jones, Cobble Hill, $5; Island Girls' Club, per Miss Rowden, proceeds of sale of work, Galiano, $10; Miss Lenn Galt, Victoria (towards X-Ray), $25.

CRAZY QUILTS

Victoria Bed & Mattress Co., Ltd., six crazy quilts; Busy Bees, Junior Red Cross, Edgewood, B.C., Valentines; "Kloosh Tillicums," Junior Red Cross, Sandspit, Valentines, cutouts and scrap books; United Helpers, Grant Mine School, Wellington, hand-knitted sweater; Arthur Davies, 923 Hampshire Road, Victoria, papers; Mr. Melville, 1103 Government Street, Victoria, cards; Mrs. A. Waddell, Victoria, cards; Harwicke Island All-Stars, Junior Red Cross, Kelsey Bay, scrap books, puzzles, knitted scarfs and hats, rattle; Denisol, Junior Red Cross, Denman Island, jig-saws and Sunday school papers; Cynthia and Veryan Yarrow, Victoria, gramophone records; Saturna Island Women's Institute, four pairs knitted pullovers; Mr. Marchment, papers; Fred Landsberg, jam; Mrs. E. Simmonds, 366 St. Charles Street, Victoria, large plush bunny; anonymous, jig-saw puzzles and seeds.

Mrs. Rankin, 2560 Graham Street, Victoria, papers; Mrs. H. C. Layard, Sidney, Easter eggs; girls of the Poplars School, 1141 Oscar Street, Victoria, scrap book; Salish Health Guards, Junior Red Cross, Koksilah, Easter cards; Metropolitan Sunday School, Children of Class Six, scrap books; Greenwood Brownies, Lang Bay, one dozen hard-boiled eggs; Catherine Tekakwitha, Junior Red Cross, Indian Day School, Oliver, samples of weaving, beading, etc., one pair moccasins, one doll, toys; Tabor Creek Branch, Junior Red Cross, Prince George, Easter cards; Rocky Mountaineers, Junior Red Cross, Brisco, Easter cards.

BURIED AT COLWOOD

Many sympathizing friends were present at funeral services, held Saturday afternoon, for Mrs. Bell Jones, of 880 Colville Road. Rev. J. S. Patterson conducted an impressive service, during which Mrs. J. I. Angus sang as a solo, "Nearer, My God, to Thee." She was accompanied by Mrs. L. A. Young. Among those present was C. H. Hadland, representing the Chosen Friends. The following acted as pallbearers: Frank H. Rees, F. S. Cross, L. A. Young, C. A. Brown, F. W. Wilfert, and J. H. Millard. Interment was made in the Colwood Burial Park.

Among the Groups

BOYS' WORK BOARD

Sponsored by the Boys' Work Board of Victoria, ten boys from the Ahousat Indian residential school arrived in the city at 5 o'clock last Tuesday evening. The boys are under the leadership of Rev. Joseph Jones, assisted by Stanley Bailey, and are from fifteen to eighteen years of age.

They are staying at the Y.M.C.A., and from this centre are exploring the city, Victoria being the first city of any size which they have seen. The boys have been interested observers at the Legislative Buildings and the ship model exhibit at the Crystal Garden. While here, they have been entertained at dinner parties by the different church groups of the city, and have competed in soccer and basketball matches.

While at the Centennial Church on Thursday evening, the boys heard a preparatory service and four of the boys are joining the church. The party will leave on Monday for Port Alberni and home, after an enjoyable stay of nearly a week in the city.

The regular meeting of the Boys' Work Board will be held next Tuesday at 7:30 p.m.

Y.M.C.A.

During the week a three-day outing at Sooke was enjoyed by six members of the Meteors Club, under the leadership of Ralph Dent.

The Speed Aces and K-Y groups, led by William Ostler and Arthur Davies, are busy with billiard tournaments.

Many of the clubs took advantage of the splendid weather and the Easter vacation to go on hikes and outings during the week.

The regular Hi-Y meeting will be held next Wednesday at 7:30 p.m. in the Y.M.C.A.

METROPOLITAN UNITED

Last week members of the Falcons Club journeyed to Florence Lake and held a very successful overnight hike.

Next Friday evening the Metropolitan will present the Oberammergau Passion Play.

VICTORIA WEST

On Friday evening last the Tuxis group of Victoria West were conducted on a tour of inspection of the British Columbia Telephone Building.

CENTENNIAL UNITED

Last Thursday evening members of Centennial entertained the party of Indian boys now visiting in the city. A basketball game was played, and after a keen struggle, Centennial took the match, 29-23. Following this, the boys inspected the church and organ.

LONE THUG ROBS VANCOUVER SHOP

Gunman Forces Drug Clerk to Stand at Back of Store at Point of Gun

VANCOUVER, April 7 (CP).—A lone bandit held up Lloyd McWilliams, clerk in the Vancouver Drug Store, 1700 block, Commercial Drive, tonight and escaped with $50, according to a police report.

McWilliams told police the man entered the store and forced him to stand at the rear of the shop at gun point while rifling the cash register. The bandit was seen by a pedestrian outside the store to escape in a waiting automobile.

James Stringer, Newton Hotel, Powell Street, reported to police that he was robbed of several dollars by two men who strong-armed him while he was walking towards his room.

Stringer said that the two men attacked him, and while one held him the other rifled his pockets, obtaining the money.

WANT LESS LATIN IN SCHOOLS OF ONTARIO

OTTAWA, April 7 (CP).—A resolution was passed at the convention held this week of the Ontario Educational Association, urging that less stress be placed on the teaching of Latin in the high schools of Ontario and more on such practical subjects as manual training, household science, civic economics and business practices.

VICTORIA POST GIVEN AWARDS

Capital City Native Sons Take McKelvie and Efficiency Trophies

Victoria Post No. 1, of the Native Sons of British Columbia, was awarded the McKelvie Cup for degree team competition among the various posts of the order throughout the province, it was announced here last night by Grand Factor J. L. Sangster, of New Westminster.

Vancouver Post, which won the trophy last year, did not enter a team to defend and the award was given to Victoria by default. The Victoria team, however, put on the work before the convention delegates at the K. of P. Hall last night and made a very creditable showing.

New Westminster Native Daughters won the Patterson Trophy for the second successive year. This trophy is awarded on points and the work is put on by individual posts during official visits of the grand factor. The award to New Westminster was announced last night.

The Grand Factor's Efficiency Cup was awarded to Victoria Post No. 1, Native Sons. This cup is also awarded on points, given to posts by the grand factor on official visits.

NOTED SCIENTIST IS LAID TO REST

LONDON, Ont., April 7 (CP).—Members of the medical profession, friends and associates of Dr. A. B. MacAllum, who died on Thursday, gathered here today to pay last tribute to the eminent Canadian scientist.

A private service was held at the residence for members of the family and close friends, with Rev. Beverley Ketchen, pastor of McNab Street Presbyterian Church and personal friend of the late scientist, officiating.

Dr. MacAllum, M.A., M.D., Ph.D., one of the most outstanding scientists Canada has known, died Thursday, after an illness of eighteen months. He was prominent the world over for his work in the field of biochemistry.

(ESTABLISHED 1885)
JUST ARRIVED
Smoked Elk Sandals for Children
Sizes 5 to 7½, $1.35. Sizes 8 to 10½, $1.45.
Sizes 11 to 2, $1.65.
Phone G 6314 **JAMES MAYNARD** 649 Yates Street
"WHERE MOST PEOPLE TRADE"

WEDDINGS
Invitations and Announcements Printed and Engraved
Cake Cards . . . Cake Boxes
SHOWER CONTAINERS FOR RENT
DIGGON-HIBBEN LTD.

MARRIED AT NANAIMO

NANAIMO, April 7.—At the Halburton Street Manse, this morning, at 6:15 o'clock, Dorothy Alma, youngest daughter of Mr. and Mrs. Ben. Griffiths, became the bride of Mr. George Brown, only son of Mr. and Mrs. M. M. Brown, of Nanaimo.

"EASY PAYMENTS"

Cease to Be Easy If They Are Not Paid Promptly

Letting payments lapse and "pile up" defeats the very purpose of the "out-of-income" plan, which is to make it easy for the average citizen to acquire the things he needs without waiting to accumulate the entire purchase price.

TODAY, you may buy a home, an automobile, a radio, an electric refrigerator, even clothing—or any of the higher-priced articles of merchandise—and pay for them in easy payments out of your income.

Where, a generation ago, it would have been necessary for you to defer the purchase of such articles until you had accumulated the full purchase price, you may today use them and enjoy their full benefits while paying for them.

Present conditions have proved the soundness of the plan. In spite of the predictions of economists of a few years ago, these budget accounts are being paid as promptly as are ordinary open credit accounts.

Only two cautions are necessary: Don't buy beyond your ability to pay, and—don't fail to meet payments promptly on the day they are due.

If you buy beyond your ability to pay, you are jeopardizing your credit standing. So carefully budget your expenses and obligate yourself only for such amounts as you can easily meet out of your regular income.

If you fail to meet your payments promptly, you are not only destroying your credit—you are defeating the very purpose of the plan.

For, if payments "pile up," if one payment is neglected until another is due, it's just twice as hard to bring your account up to date again.

--- FREE BOOKLET ---
"How to Use Your Credit to Your Best Advantage"
An instructive booklet will be mailed free to you on request. Address Credit Granters' Association, 1122 Government Street, Victoria, B.C.

MEMBER
CREDIT GRANTERS ASSOCIATION OF VICTORIA
TREAT YOUR CREDIT AS A SACRED TRUST

USE YOUR CREDIT FREELY

And Pay All Bills by the 10th of the Month or Promptly as Agreed

Sponsored by the Credit Granters' Association of Victoria

H. O. KIRKHAM & CO., LTD.
612 Fort Street

MEMBER CREDIT GRANTERS' ASSOCIATION OF VICTORIA

Golden West Bread Flour, 49's, sack $1.40
Finest Quality Lapsang China Tea, lb., $1.00
M.J.B. Coffee. Reg. 60c. Special, lb. ..... 48¢

Seed Potato Special

Government Certified—Early Rose $3.00
Government Certified—Early Epicure $3.00
Government Certified—Early Surprise $3.00

Also the Following Late Varieties:
Burbanks, Raleighs, Up-to-Dates, Green Mountains, Netted Gems, Etc.

PLANT ONION SETS NOW
Fertilizers—Sprays—Garden Tools
TWELVE VARIETIES OF GARDEN PEAS

SCOTT & PEDEN
HAY—GRAIN—GROCERIES—FLOUR—FEED
Phone G 7181 Cor. Store and Cormorant Streets

Lillie's Garage
Now Located in Our New Modern Building at
855 Johnson Street
Just West of Quadra

Latest Equipment for Up-to-Date Repairs, Washing, Polishing, Greasing
Stromberg Carburetors Bendix Brakes

E 3731

First United Church
Quadra Street and Balmoral Road
Minister
Rev. W. G. Wilson, M.A., D.D.
Assistant Minister
Rev. Gordon Boothroyd, B.A., B.D.

SUNDAY SERVICES
REV. WILLARD BREWING, M.A., D.D., of Vancouver, Will Conduct Both Morning and Evening Services, 11 and 7:30 o'Clock

SUNDAY SCHOOL
9:45 A.M.—Intermediates and Seniors
11 A.M.—Primaries and Juniors

Monday, 8 P.M.—Young People's Society

FIR MILLWOOD
DRYLAND
SPECIAL SALE
$2.50 CORD
SOOKE LAKE DRYLAND WOOD CO.
Phone E 3344

HOPE'S
Grand Exposition of British Woolen
Spring Suits
Beautifully Tailored and Fitted From
$19
Charley Hope
1434 Government St.

Best Firwood
MILLWOOD — Two Cords or More at $2.75
EDGINGS—Two Cords or More at $2.25
BRUCE LOW & CO.
Phone G 4044

STRIKE IS SETTLED

CLEVELAND, April 7 (AP).—Settlement of the strike affecting approximately 800 workers at the Addressograph-Multigraph Corporation here was announced by officials today. Employees will return to their jobs on Monday.

CALLOUSES
Quickly Relieved and Safely Removed

Try this soothing, healing, double-acting treatment—Dr. Scholl's Zino-pads. These cushioning, protective pads relieve pain at once and stop pressure on the sore spot. Use them with the separate *Medicated Disks*, included in every box, to quickly, safely remove callouses. Sold everywhere.

Dr Scholl's Zino-pads

Victoria Girl to Sail Via Panama Canal

MISS DORIS M. SCHRAMLI
Who will leave shortly for Vancouver, from where she will sail on April 25 aboard the Ms. Cellina for Europe via the Panama Canal. Miss Schramli will spend six months with relatives, visiting different places of interest on the Continent.

YOUTH IS HELD FOR SLAYING YOUNG BOY

Continued from Page 1

last night the unnamed youth was taken in charge.

OBTAINED REVENGE

From the stumbling statement he is reported to have made, it was learned, according to police, that he and Johnnie had been on excellent terms for a long time. Then they fell out, and the older boy nursed a grudge against his younger playmate. He brooded over this, and took his revenge on Tuesday afternoon when he encountered Johnnie returning from fishing.

Police did not say what was the character of the weapon used, but only that the lad under arrest had admitted beating the smaller boy to death.

After the killing the body was held for some time before it was buried.

A portion of Johnnie's clothing had been removed, and this was buried beside him in the grave that his playmates had unwittingly dug for him.

INQUEST ADJOURNED

Dr. O. O. Lyons made an autopsy and gave medical evidence of the post-mortem examination at a coroner's inquest, yesterday. The inquiry was then adjourned until Wednesday.

The youth under detention will appear in juvenile court on Monday, and will be remanded until after the inquest, at which, it is expected, the full story, as told to the police, will be related to the jury.

I.O.D.E. Activities

Mary Croft Esquimalt

The monthly meeting of the Mary Croft Esquimalt Chapter will be held at headquarters tomorrow at 2:30 p.m. Tea guests will be welcome at 4 p.m.

Military Unit to Parade Sunday on Vimy Anniversary

THE 1st Battalion, Canadian Scottish Regiment, will muster for church parade at the Metropolitan Church today, at 11 a.m. In commemoration of the anniversary of the battle of Vimy Ridge, a full attendance of all ranks is called. The service will be taken by Captain the Rev. E. F. Church, recently appointed chaplain to the battalion.

THEATRICAL CONTESTANTS ANNOUNCED

Twenty-Two Amateur Dramatic Groups Will Compete at Ottawa

FOUR PLAYS ARE BY CANADIAN AUTHORS

OTTAWA, April 7 (CP).—Names of the twenty-two amateur dramatic groups which will compete in Ottawa during the last week of this month for the Bessborough Trophy, have been given out.

From British Columbia, Alberta, Saskatchewan, Manitoba, Ontario, Quebec and New Brunswick, amateur players who have survived the test of regional competition will face the more severe ordeal of the Dominion trials. Four of the talented groups will present French plays. Eighteen will play in English.

CANADIAN AUTHORS

From the competitive point of view, four plays by Canadian authors focus attention because of their possibilities for prize-winning. One of them may win the Bessborough Trophy, which means that, in the opinion of the adjudicator, J. T. Grein, of London, it is the best production of the entire festival. But also the festival this year offers a new challenge trophy, donated by Sir Barry Jackson, for the best presentation of a play written by a Canadian. In addition, a prize of $100 to the author of the best play written by a person domiciled in Canada is being offered by the festival committee. Consequently, Canadian plays have an exceptionally good chance for winning something.

THE PLAYS

The plays by Canadian dramatists are: "The Derelict," by E. J. Thorlakson, to be played by the University Dramatic Club, of Edmonton; "Faut-il le Reveiller," by Juliette Nantel Chevriver, which La Rampe, of Ottawa, will give; "Brothers in Arms," by Merrill Denisson, the presentation of the Galt C. I. Staff Players' Club, and "All on a Summer's Day," by Martha Allan, which the Montreal Repertory Theatre will present as one of their entries.

Other plays which will be given, together with the amateur groups staging them, include: "Elizabeth, the Queen," by Maxwell Anderson, Vancouver Little Theatre; "Shanghai," by W. Stuckes, Little Theatre Club, Regina, and "Blanchette," Eugene Brieux, Le Cercle Moliere, Winnipeg.

"Babylon" to Be Sung by Rural Choir

Marigold United Church Choir, augmented for the occasion, will sing the oratorio, "Captives of Babylon," in the Marigold United Church, on Wednesday, April 11. The choir will be conducted by Jack Jones, with Miss Fryatt acting as accompanist, and the following soloists: Mrs. Butterfield, Mrs. Hobden, Mrs. Pebernat, and Messrs. W. Woods and Maurice Thomas, and Rev. William Allen. Marigold Church is at the terminus of Douglas and Agnes bus service.

THIEVES BREAK INTO LLOYD GEORGE HOME

LONDON, April 7 (CP).—Thieves broke into the home of David Lloyd George at Kensington during the night, it was discovered today, but, apparently alarmed by the barking of a pet dog, fled without taking anything of value.

Announcements

Electrolysis is used for the removal of superfluous hair by all leading establishments in Europe. It has the endorsement of the medical profession throughout the world because it is absolutely safe and efficacious. Call for booklet and take it to your doctor that he may verify this statement. Miss Hanman, 503 Sayward Bldg. Phone G 7642.

St. Mary's, Oak Bay, Ladies' Guild, silver tea at the home of Mrs. H. H. Beck, 825 Foul Bay Road, Thursday, April 19. Flower and home-made marmalade stalls. Bridge, for reservations phone Mrs. Marshall, G 7297. Transportation from Oak Bay, 10c taxi, corner Foul Bay Road, 15c return.

Marie Frankling, 509 Beverley Apartments. Certified operator latest improved Bonat shock-proof machine; the only machine of this type in Victoria. Best materials used. Positively no substitutes. Give your new permanent a chance to be permanent. E 8234.

Victoria Madrigal Society and Cathedral String Orchestra Concert, Empress Hotel, April 11, at 8:30 p.m. Stanley Bulley, conductor; Norah Jones, contralto; Smythe Humphreys, violinist. Tickets, reserved, 80c; unreserved, 55c, at music stores.

There's a lot of satisfaction in knowing that your desires will be carried out when you order from a dependable, established business house, and to know that you will get value received, plus printing, that helps. See us. The Colonist, 1211 Broad Street, phone G 5241.

Women's Guild, St. Andrew's Presbyterian Church, will hold a rummage sale in schoolroom of church, Broughton Street, Wednesday, April 11, 9:30 a.m.

The regular monthly meeting of the Dr. O. M. Jones Chapter, I.O.D.E., will be held at headquarters, Tuesday, April 10, at 8 p.m.

Imported Wallpapers — New low prices. Harkness & Son, 919 Pandora Avenue.

Paisley Cleaners and Dyers. We call and deliver. Phone G 3724.

Clever Pianist Playing

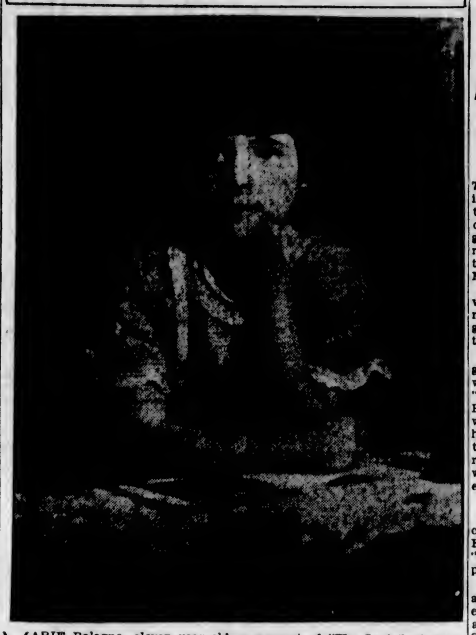

MARIE Balagno, eleven-year-old daughter of Charles Balagno, of Prince Rupert, and niece of William Balagno, of the Seattle Symphony Orchestra, and of Frank Balagno and Peter Balagno, well-known in musical circles of Victoria, will appear in recital on April 20, at the Shrine Hall, and later at the High School and St. Ann's Academy. Her programme will be composed of interesting material: Bach Prelude and Fugue; Mozart's Fantasia in C Minor, Paradies' "Toccata," Beethoven's "Moonlight Sonata," the Glincka-Balakirev arrangement of "The Lark," Chopin's "Berceuse," "Macdowell's "Hungarian Witches' Dance," Mendelssohn's Rondo Capriccioso, and three Moskowski numbers, Scherzo Waltz, Serenata and Caprice Espagnol.

This young pianist, who appeared in recital at Fletcher Bros.' concert hall about a year ago, belongs to a gifted musical family, and from tenderest years has shown unusual virtuosity at the piano. Among the many musical distinctions that she has already won is the Toronto Conservatory of Music gold medal for theory.

City and District

Roof Fire—Fire caused slight damage to the roof of G. Carr's residence at 586 Toronto Street, late last night. Sparks from the chimney were responsible for the blaze, firemen said.

Ratepayers to Meet—A meeting of Ward Four Saanich Ratepayers' Association will be held tomorrow night, at 8 o'clock, in the Roy Road Community Hall.

Young Liberals to Meet — All young Liberals of the city are invited to attend a meeting at the Liberal Headquarters, Government and Broughton Streets, tomorrow, at 8 p.m. Mr. Goode will give an address on "Public Speaking."

C.C.F. Meeting Monday — The regular C.C.F. meting will be held at the Chamber of Commerce Auditorium on Monday at 8:15 p.m. Wallis W. Lefeaux, of Vancouver, will deliver an address on the subject, "A Socialist Looks Around."

Building Permits — Permits for construction and repairs issued by the city building inspector last week amounted to $11,965. The major portion of this was made up by improvements being carried out at the Hudson's Bay Company department store.

To Build Home—A permit has been taken out in Oak Bay for the erection of a six-room house at 1338 Victoria Avenue. The estimated cost of the building is $4,000. The house is being put up for Mrs. E. Parnell. The architect is J. Graham Johnson, with V. L. Leigh as contractor.

Meeting Postponed—Due to the week-end convention held here, the meeting of the Native Sons of British Columbia, Victoria Post No. 1, has been postponed from tomorrow until Monday, April 16. All members are urged to note this change and be on hand at the latter date.

Theosophical Society—The usual weekly public meeting of the Victoria Independent Theosophical Society will be held on Monday evening, at 8 o'clock, in the Jones Building, Fort Street. An address will be delivered on "The Structure of Matter," and will be followed by open discussion. Visitors are cordially welcomed.

To Meet in Vancouver—The 1935 convention of the Native Sons of British Columbia will be held in Vancouver, it was announced here last night by Grand Factor J. L. Sangster, of New Westminster. Invitations were received from a number of Island and Mainland cities, but the choice of the delegates fell to Vancouver.

Make Application — In keeping with their announced intention, the city firemen yesterday presented the City Council with a duplicate copy of its application to the Dominion Government for a board of conciliation to settle a wage dispute. The city consented to the application being made, but in doing so stipulated that the consent was given without prejudicing the city's case.

Civic Budget—The final draft of the city budget is now in the course of preparation, and in all probability will be off the multigraph machine in time to be presented at Friday afternoon's meeting of the City Council. There is no change in the figures beyond those presented to the council by the special estimates committee at the meeting when the mill rate for the year was struck.

Saanich Building—Six building permits were issued at Saanich Municipal Hall during the week. The total valuation was $6,090. G. Button took out a permit to erect a five-roomed frame dwelling on McCoy Avenue, costing $1,000. A. Pendray is to build a six-roomed stucco home on Quadra Street at an estimated cost of $2,500, while John T. Ball was issued a permit to construct a four-roomed frame house and garage on Irma Road, valued at $2,000.

Authors' Association — The April meeting of the Victoria and Islands Branch, Canadian Authors' Association, will be held in The Colonist board room, on Thursday, April 12, at 8 o'clock. The meeting will feature items about the late Marjorie Pickthall, foundress of the branch, and will be under the direction of Nellie Scowcroft. A craft talk, "Dramatizing the Magazine Article," by William Donaldson Smith, and other items, will complete the programme. Interested visitors are welcome.

Inquiries Made — Inquiries were being made yesterday of the Provincial Police in an effort to ascertain the whereabouts of J. E. Bowden, a resident of Langford, who left his home unlocked on Wednesday last, and has not been seen since. It is surmised that Mr. Bowden went on a fishing trip, taking fishing tackle, and traveling on a motorcycle with the number, B.C. 12. While no actual fear is felt for his safety, nearby residents drew the attention of the authorities to the matter. Mr. Bowden is described as thirty-seven years of age, five feet four inches in height, and of impaired hearing.

Given Scholarship—Word was received yesterday from Harvard University that Charles J. Armstrong, of Victoria, who is at present engaged in graduate study at Harvard University for the degree of doctor of philosophy in classical philology, has been reappointed for the year 1934-35 to the university scholarship which he now holds. Mr. Armstrong, a graduate of Victoria High School, Victoria College and the University of British Columbia, where he received the degree of bachelor of arts, with first-class honors in classics, in May, 1932, is the son of Mrs. C. L. Armstrong, of 950 Richmond Avenue.

Native Daughters Choose Officers

The following officers were elected by the Grand Post, Native Daughters of British Columbia, yesterday: Grand factor, Mrs. J. Ormsby Lee; past grand factor, Mrs. H. A. Beckwith; grand vice-factor, Mrs. A. McRae; grand chaplain, Miss J. Nicholson; grand historian, Miss A. Archibald; grand treasurer, Miss A. Barker; grand secretary, Miss P. McMillan; grand chief guide, Mrs. F. C. Webb; grand inner sentinel, Miss M. Mayes; grand outer sentinel, Miss G. Astell; grand auditor, Mrs. A. E. Johns.

John Hosie, provincial archivist, visited the session during the morning and gave a most interesting address on the early days of British Columbia. A joint luncheon attended by the Native Daughters and Native Sons was held at the Crystal Garden, and at 2 o'clock a wreath was placed on the War Memorial, Parliament Square, by the grand chaplain, Mrs. McRae, and the grand chaplain, Mr. G. A. Gardiner, of the Native Sons.

JEWEL IS PRESENTED

Visiting delegates enjoyed a drive round Victoria in the afternoon, and at 3:30 o'clock the Native Daughters resumed their meeting. The new officers were installed, and the past grand factor's jewel was presented by Mrs. Martindale to Miss K. Dashwood-Jones; Miss Dashwood-Jones conducted the installation.

The next meeting of the Grand Post will be held in Vancouver.

A joint meeting of the Grand Post, Native Daughters, and Grand Post, Native Sons, was held, last evening, in the K. of P. Hall, when the Patterson Cup was presented to the New Westminster Post and an initiation contest held. Dancing and refreshments concluded the evening's proceedings.

POLISH HISTORIAN DEAD

LWOW, Poland, April 7 (AP), (Jewish Telegraphic Agency).—Professor Hendryk Biegeleisen, seventy-eight, nestor of Polish literary historians and a folk lore authority, died here today.

POST SETS TWIN GOAL

Altitude Record and Winning of International Race on Programme

OKLAHOMA CITY, Okla., April 7 (AP).—The Daily Oklahoman says, in a copyrighted news story tonight, that Wiley Post, globe-circling record holder, has fixed for his twin goal in 1934 a new airplane altitude record and the winning of the international air race from London to Melbourne, Australia, next October.

The newspaper says Post has invested thousands of dollars and more than eighteen months' of engineering and experimental work in the new ventures.

The intrepid flyer's new programme will continue to team Post with his veteran flying companion, "The Winnie Mae of Oklahoma." Post's objective will be to better the world's airplane altitude record, held by G. Lemoine, of France. In the second, the international air race, he will be matched against the world's greatest pilots in ships built especially for the race.

NEW IDEAS PROVED

Out in California, the new machinery is in the Winnie Mae. First tests have been run and the "paper ideas" proved in actual practice.

"Post's ideas are so revolutionary and so far advanced, it is hard for even the aeronautical engineer or aviation expert to grasp them fully," S. E. Perry, the flyer's mechanical adviser, said today, as he reviewed conferences held with the renowned flyer.

In general, the newspaper says, Post has made his designs and mechanical equipment to give the Winnie Mae sea level efficiency at an altitude of 28,000 feet.

By adding the Winnie Mae's normal ceiling of 20,000 feet to his starting point, Post theoretically should be able to reach a record of 48,000 feet altitude.

By the same process his plane is capable of a speed in excess of 300 miles an hour at 28,000 feet, due to rarified air and lack of resistance.

INCIDENTAL TO RACE

The altitude attempt, Post says, will be incidental to the race, which has a $50,000 first prize. But in his high flying test, the aeronaut hopes to find the path of success in the subsequent race of 12,000 miles.

At the Lockheed Factory in Burbank, Cal., the aviator has had the mechanical changes made in his ship. The basis of the changes is an engine induction type supercharger, described as the only one of its type thus far successfully constructed.

The flyer scoffs at the idea that the Winnie Mae will not stand the high speed he hopes to attain.

Post has not decided on the point of take-off for his altitude attempt.

AWARD CONTRACT FOR EAGLE HOME

NANAIMO, April 7.—Charles Wilson, local contractor, was awarded the contract for the building of the new Eagles' Home, which is to be constructed on the corner of Skinner and Bastion Streets. The contract price for the building alone was $31,280. This does not include the electric and plumbing contracts.

Work is expected to start immediately, and, when finished, it should provide one of the finest fraternal homes in the province. The total cost will be in the neighborhood of $50,000.

Senate to Resume After Holidays

OTTAWA, April 7 (CP).—Social life of the capital came to a temporary standstill this past week, due to the ten-day recess of the Senate and the House of Commons. Many members of both Houses took advantage of the recess to visit their homes, while a number are spending the Easter season in the United States.

The Speaker of the House of Commons and Mrs. George Black are in New York, as are also Hon. Hugh Guthrie, Minister of Justice, and Mrs. G. H. Barnard. They are expected back this week-end in time for reopening of the House on Monday.

Hon. H. H. Stevens, Minister of Trade and Commerce, and Mrs Stevens are motoring in the Southern States.

Reeve Not Guilty Of Manslaughter

NEW WESTMINSTER, April 7 (CP).—Reeve S. Mussallem, of Maple Ridge, was acquitted today on a charge of manslaughter by Magistrate David Gillies, in Burnaby police court.

The reeve was driver of the automobile which struck and killed Hugh Irving, ten-year-old schoolboy, March 21, on Kingsway, near Royal Oak. Evidence indicated that the boy was struck when he turned his bicycle in front of the car.

Belgians Allege Canada Arbitrary

BRUSSELS, April 7 (CP, via Havas). — Allegations that Canada was resorting to arbitrary methods in using the anti-dumping law against Belgian merchandise were discussed today by M. Casteur, director-general of domestic commerce of the Belgian Foreign Office, with Henri Turcot, Canadian trade commissioner.

It was suggested that since Belgium is one of Canada's best customers, Canada ought to be more liberal in dealing with Belgian goods.

BARRING THE BAR

CHICAGO, April 7 (CP).—Illinois has a law against liquor sellers using the word "bar." So the latest competitor in the night club field put up a sign "cabaret"—with the three centre letters enlarged.

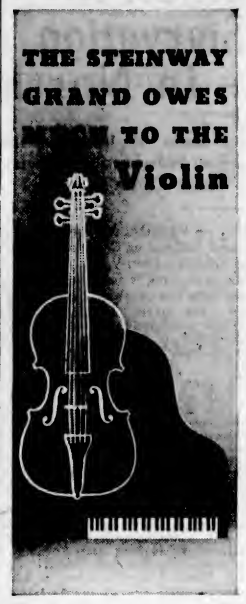

THEODORE Steinway (the first) studied the violin. And when he was quite convinced it was the long, unbroken curves of its box which gave the instrument its surpassingly beautiful tones . . . he changed the entire construction of the Steinway frame. For then, as now, the Steinway ideal is to produce the finest instrument it is possible to build. Wagner and Liszt used the Steinway in their time; Paderewski, Hofmann and Rachmaninoff use it today. But, above all, it is the piano for the home . . . and our deferred payment plan makes it as easy to acquire a genuine Steinway as any other possession.

MEMBER CREDIT GRANTERS' ASSOCIATION OF VICTORIA

Fletcher Bros.
1110 Douglas St. Victoria, Ltd.

Your **2 EYES** *Have a Bigger Job to* **DO**

Accuracy---Style

We do more than prescribe and grind the correct lenses to improve your vision . . . we recommend the proper style that compliments your appearance. Yet our prices meet your budget requirements satisfactorily.

Registered Optometrists

May We Offer You Our Service?

Harold S. Timberlake, Opt. D.
647 Yates Street (Victoria Optical Co.) Phone E 2513
Twenty-Two Years' Successful Business

You Owe Yourself Protection Through
Fire INSURANCE Automobile
ELSIE B. RICHARDS
Suite 7, Metropolitan Building, Opposite Postoffice
PHONE EMPIRE 7722

CONSERVATIVE WOMEN

The Victoria Women's Conservative Association regular monthly business meeting will take place at the rooms, Campbell Building, on Thursday, April 12, at 8 p.m. Mrs. J. D. Gordon will give a talk on "Parliamentary Procedure," after which the regular business will be transacted. The executive hope for a good attendance. The club will hold a telephone bridge on the evening of Wednesday, April 11. Anyone wishing to attend can secure particulars from any of the members.

WOOD and COAL
J. E. Painter & Sons
PHONE G 3841
617 CORMORANT ST., VICTORIA

Quick Relief Now From Neuralgia

Real ASPIRIN *Starts Taking Hold in Few Minutes*

Now comes *amazingly quick* relief from headaches, rheumatism, neuritis, neuralgia . . . the *fastest safe relief, it is said, yet discovered.*

Those results are due to a scientific discovery by which an Aspirin Tablet begins to dissolve, or disintegrate, in the amazing space of two seconds after touching moisture. And hence to start "taking hold" of pain a few minutes after taking.

The illustration of the glass, here, tells the story. An Aspirin Tablet starts to disintegrate almost instantly you swallow it. *And this is ready to go to work almost instantly.*

When you buy, though, be on guard against substitutes. To be sure you get ASPIRIN'S *quick relief*, be sure the name Bayer in the form of a cross is on every tablet of Aspirin.

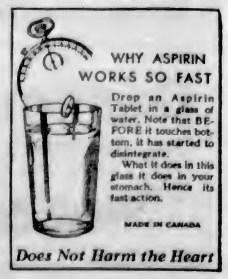

Does Not Harm the Heart

Social Activities and Notes of Personal Interest

Firemen's Annual Ball Music Selections Made

All Numbers Are Specially Dedicated to Some Branch of Public Service—Event to Take Place in Empress Hotel Next Friday at 9 o'Clock

Apart from the usual feature of a sit-down supper, the city firemen's ball, to be held in the Empress Hotel, next Friday night, at 9 o'clock, will be distinguished for the special musical programme that has been arranged for the occasion.

An augmented orchestra has been rehearsing for some time a specially selected list of dance melodies, and Ernest J. Colton has been engaged to sing the choruses.

Each number on the programme has been dedicated to some particular branch of public service or persons.

The programme follows:

Waltz, "Just a Year Ago Tonight," dedicated to the ladies; fox trot "No More Love," to the Navy; fox trot, "Easter Parade," to the Army; waltz, "Song of Surrender, to members of the British Columbia Legislature; fox trot, "Are You Making Any Money," to His Worship the Mayor; fox trot "Doing Uptown, Low Down," to the board of aldermen; waltz, "Remember Me," to the fire chief; fox trot, "You're My Past, Present and Future," to the fire wardens; waltz, "Shadow Waltz," to the patrons; fox trot, "Last Round Up," to the R.C.M.P.; waltz, "Kentucky Moon," to the Provincial Police; fox trot, "Who's Afraid of the Big, Bad Wolf," to the chief and city police; rumba, "Carioca," to the Oak Bay Council; waltz, "Shanty in Old Shanty Town," to the Esquimalt Council; fox trot, "Wagon Wheels," to the Saanich Council; fox trot, "By a Water Fall," to the civic employees; waltz, "We Wake Up Smiling," to the visitors; fox trot, "It's Not a Secret Any More," to the daily newspapers; fox trot, "You're Gonna Lose Your Gal," to the firemen on duty, and home waltz, "Good Night, Little Girl of My Dreams," to everybody.

Birthday Party Is Held Jointly

An enjoyable party was held at the home of Mr. and Mrs. W. F. Irwin, 1540 Amphion Street, the occasion being the birthday of Misses B. Turner and Dorothy Irwin. The rooms and tables were prettily decorated in mauve and yellow streamers and daffodils. The evening was spent in dancing and singing. Mr. Charles Scholes played on the guitar, with Laura Steadman accompanying him on the ukelele. A buffet supper was served at 12 o'clock.

The invited guests were: Misses Althea Mason, Mary Nex, Kathleen Torrins, Kathleen Wilson, Isabel Cameron, Laura Steadman, Erma Zarelli; Messrs. Arthur Irwin, Charles Horn, William Paul, Charles Scholes, George Davies, Jack Hearn, Thomas Thane, David Lewis, P. Pillner, Gilbert Fraser, John Rowlands, A. Lambert, C. Cotton, Leslie Graham, Robert Engleson, Ian McConnan, and many others.

Spring Tea Being Planned

MISS Maude Worthington, a member of the Daughters of Pity, who are planning to hold their annual Spring tea on Saturday, at the Jubilee Hospital Nurses' Home, in aid of the Children's Ward. There will be a musical programme arranged by Miss Kathleen Roberts, the president; a candy stall by Miss Phyllis May and Miss Worthington, and Miss Marjorie Tait will be the tea convener. Those pouring tea will be Mrs. David Leeming, Mrs. George Jay, Mrs. R. W. Mayhew, and Mrs. Hermann Robertson.

Clubs and Societies

First United Y.W.M.S.

The Young Women's Missionary Society of First United Church held its monthly meeting at the home of the president, Miss Polson, 736 Cloverdale Avenue, with Miss Stewart's circle in charge. It was announced that the allocation would remain the same as last year. A temperance item was read by Miss West, after which a beautiful solo was contributed by Miss Foster, entitled "Fear Not Ye." Sympathy was expressed with Mrs. Skellern in her recent loss, the members standing in a moment's silence. The guest speaker, Rev. William Allen, of Wilkinson United Church, chose as his topic, "Pioneer Missions of Vancouver Island," comparing these with the missions as they are today. Mr Allen also told of the medical work being done, and of cheer brought to the folk in the isolated areas of the Island. Plans were discussed and committees named in connection with the Spring tea, to be held on April 21, at the home of Mrs. Frank Calvert, 1900 Belmont Avenue. This annual event is one of the outstanding features of the society and extensive preparations are being made to insure its success. Miss Stewart expressed the thanks of the society to the speaker for his informative and interesting address; also to Mrs. Polson for her kindness in entertaining the group. Refreshments were served at the close of the meeting and a social hour spent.

• • •

Britannia Branch W.A.

A daffodil tea and home cooking stall was held recently in the clubrooms of the Women's Auxiliary to Britannia Branch, Canadian Legion, under the convenership of Mrs. H. Miller, assisted by her committee. Mrs. A. Norris, president of the branch, welcomed the guests. Miss M. Thompsett contributed to the pleasure of the afternoon by singing solos, accompanied at the piano by Mrs. Atkinson. The Misses Agnes and Evelyn Finn did some novelty numbers in tap dancing, which were greatly applauded. Dorothy Finn, a tiny tot of four, sang her specialty number, "Rolling Down to Rio." She also gave a recitation, "Three Little Kittens." Mrs. Limbert played several pianoforte selections during the afternoon. A special feature was teacup reading by Mrs. Dolphin. Contests were won by Mrs. Todd and Mrs. Middleton. The monthly meeting of the Women's Auxiliary will be held on Tuesday, at 8 p.m. There will be an executive meeting tomorrow afternoon at 2:30 o'clock.

• • •

Daughters of St. George

The regular business meeting of Princess Patricia Lodge No. 238, Daughters of St. George, was held on Friday evening, in the K. of C. Hall, the president, Mrs. M. Wright, in the chair. A number of visiting sisters were present, including the district deputy, Mrs. A. Penketh, and Mrs. Gurney, president of Lodge No. 83. An impressive ceremony was held when the chaplain, Mrs. H. Graham, draped the charter in memory of the late Mrs. A. Burkmar. One new member was initiated into the order, and one new application received. Arrangements have been made to hold a joint banquet on St. George's Day, April 23, at the Douglas Hotel, at 6:30 p.m. Members wishing to attend must give in their names to the convener, Mrs. K. Herring, telephone E3869, before April 16. The St. George and the Dragon plate, donated by Mrs. Quinn, was won by Mrs. M. Wright. The next meeting of the lodge will be held on Friday, April 20. It will be followed by a court whist party, convened by Mesdames Sparks and Pocock. Members and friends are invited.

• • •

St. Barnabas' Auxiliary

A splendid entertainment was given by the Girls' Auxiliary of St. Barnabas' before a large, appreciative audience. Two plays were presented, under the able direction of Mrs. Hunter. Those taking part were Misses Lily Beckwith, Margaret Earl, Joan Henderson, Grace Harvey, "Pat" Phipps, Doreen Mills, Mae Robbins, "Pat" Clark, Winnie Oxendale and Mrs. Hunter. Other artists contributing were Miss Jessie Pollock, in Scottish dances and the sailors' hornpipe, accompanied by Miss Lillian Grant with the bagpipes. This young lady was splendid and is the pupil of Miss Adeline Grant. Tap dances by Misses Agnes and Evelyn Finn, accompanied by Miss Scholar, pleased the audience. The Vicar, Rev. N. E. Smith, sang "Loch Lomond," accompanied by his daughter. Mrs. Gedrim supplied refreshments, which the artists enjoyed.

• • •

Chemainus W.B.A.

At the monthly meeting of Chemainus Review No. 19, W.B.A., Mrs. L. McKay, the president, was in the chair. Reports of the financial secretary and treasurer were read and commented upon, as also the report of the recent daffodil tea, held for the apron committee. A hearty vote of thanks was extended Mrs. Wesley Morris for the use of her home, and also to the members assisting. Final arrangements were made for the old-time dance and card party, to be held April 10. Two new applications for membership were received. Guard Captain G. Cook requested that all members of the guard intending to attend the Vancouver Island rally at Cumberland be present for special practice at 7:30, on April 19. Following the meeting, refreshments were served by the refreshment committee.

• • •

Mission Band Tea

A successful Easter tea and sale of candy was held on Friday, at the home of Miss Hazel Kennedy, president of the St. Andrew's Presbyterian Mission Band. The guests were received by the leader and president, while tea was served in the dining-room from a beautifully decorated table, the centrepiece being yellow iris and the color scheme of the rooms being yellow and green. Mrs. E. MacQueen and Mrs. J. E. Dempsey poured tea, and the assistants were members of the band. During the afternoon, a short programme was rendered as follows: Piano duet, Miss Mabel Pennington and Miss Dorothy Fuller; recitations, Gwen and Beda Nicholson; vocal solos, Dorothy Fuller, accompanied by Mrs. H. C. Fraser.

• • •

Foul Bay Dance

The Foul Bay Junior Community Association held their annual hard times dance in the auditorium of the Margaret Jenkins School on Friday evening. The auditorium was appropriately decorated with streamers and old clothes. The hard times costumes were judged by Miss Alice Kirgin and Mr. John W. Bow. The selections were as follows: First prize for ladies, Miss Margaret Fisher; second prize for ladies, Miss Violet Mylrey; first prize for gentlemen, Mr. B. Humberstone; second prize for gentlemen, Mr. William Elliot. Mr. Percy Payne presented the prizes. The dance was a great success and was attended by over two hundred and fifty persons.

• • •

St. Alban's W.A.

An entertaining social evening was held recently by members of St. Alban's Girls' W.A. at the home of Mr. and Mrs. Richards, 1651 Oaklands Avenue. The gathering took the form of a "world social," as each member came dressed representing a country. An interesting talk was given by Mrs. Weaver on "The Indians of the Nass River." Games and singing were enjoyed, followed by refreshments. Those present included Mr. and Mrs. J. Taylor, Mrs. Dickens, Mrs. Mayo, Mrs. Weaver, Primrose Mitchell, Sheila Simon, Winnie Buchan, Dolly and Irene Simon, Zoe Richards, Beatrice and Dorothy Dickens.

• • •

Mardi Club

An "open" evening was held recently by the Mardi Club, when the members entertained their friends at the home of Mrs. D. C. Rife, Craigflower Road. The invited guests and members were Mr. and Mrs. Rife, Mr. and Mrs. M. McLaren, Mr. and Mrs. W. Donaldson, Mr. and Mrs. J. Sykes, Mr. and Mrs. L. West, Mr. and Mrs. C. Proudlove, Mr. and Mrs. C. Turner, Mr. and Mrs. S. Rife, Mrs. S. A. Roach, Miss M. Turner, Mr. J. Crossan, Mr. K. Roach and Mr. C. Rife. The lady's high score prize went to Miss Mollie Turner and the men's to Mr. Jack Crossan. The consolation prize was awarded to Mrs. L. West. The next meeting will be held at the home of Mrs. J. Sykes, Inez Drive.

• • •

Rebekah Lodge

Mrs. W. D. Todd, president of Rebekah Assembly of British Columbia, will pay her official visit to Colfax Rebekah Lodge No. 1, I.O.O.F., on Tuesday evening. Several assemblies and grand lodge officers will accompany her. A supper will be served in the dining-room at 6:30 p.m. and lodge will open at 7:30 p.m. All members and visiting Rebekahs are asked to attend. As Mrs. Todd is a member of Colfax No. 1, the members are looking forward to a most interesting meeting.

• • •

Eight-Eighty Club

Miss Edna Irvine entertained members of the Eight-Eighty Bridge Club, at her home, 2103 Fernwood Road. The first prize was won by Mr. W. Anderton, while the consolation award went to Mr. H. Bossum. Those present were Miss D. Barr, Miss M. Burnett, Mrs. W. Anderton and Miss E. Irvine, and Messrs. H. Bossum, E. Seedhouse, G. Butler and W. Anderton. The next meeting will be held at the home of Miss D. Barr, 2607 Wark Street.

• • •

Daffodil Tea

A daffodil tea was held yesterday afternoon, in the S.O.E. Hall, by the Junior Maccabees. The tables were prettily decorated and those serving the guests were dressed in yellow and green paper aprons. Mrs. E. G. Day, court director, presided. A musical programme was enjoyed, when the Misses Marcia Beach, Evelyn Day, L. Whyte, Nellie Whyte, Thelma Whyte, Frances Doble, Ruth and Ida Stansfield, and L. Luck took part.

• • •

Daughters of England

Princess Alexandra Lodge, Daughters of England, held its meeting in the S.O.E. Hall, Mrs. G. Cavett presiding. The members of the bridge club will meet at the home of Mrs. M. Wright, 905 Esquimalt Road, on Thursday evening at 7:30 o'clock. Arrangements were made for a court whist to be held at the home of Mrs. Adams, Broad Street, on Friday, at 2:30 p.m., the conveners being Mrs. F. Adams and Mrs. M. Gosnell.

• • •

Graduate Nurses

The regular meeting of the Victoria Graduate Nurses' Association will be held Tuesday, at the Nurses' Home, St. Joseph's Hospital, at 8 p.m. Dr. W. E. M. Mitchell will address the members at 8:45 p.m. A large attendance is requested, as questions of vital importance to the members, connected with the biannual nurses' convention held in Toronto in June, will be brought up.

• • •

Women of the Moose

The regular business meeting of Victoria Chapter, No. 25, will be held in the St. Ann's Hall on Monday evening, at 8 o'clock. All officers and the drill team are requested to be at the hall at 7 o'clock sharp for drill practice, drill team to be in uniform. Members of the Chapter are asked to bring refreshments, as supper will be served after the meeting.

• • •

Local Council

The Local Council of Women will meet on Monday afternoon, at 2:30 o'clock, at the Y.W.C.A. Reports of the national executive will be given and amendments to form resolutions will be considered for the annual meeting of the National Council. Important business will be considered at the next meeting of the Provincial Council.

• • •

Pro Patria W.A.

A very enjoyable luncheon and court whist was held in the Hudson's Bay dining-room, recently, by the W.A. to Pro Patria Branch, Canadian Legion. Prize winners for court whist were: First, Mrs. Denyer and Mrs. O'Connor, and consolation, Mrs. Gornall and Mrs. Hodge. The hand-embroidered tablecloth was won by Miss Phyllis Biles.

• • •

St. Mary's, Oak Bay

St. Mary's Senior W.A. will hold its monthly meeting on Thursday, at 2:30 p.m., in St. Mary's Hall.

SPRING

Cleaning

Curtains
Fluted frills are perfectly finished by our special fluting equipment.

Blankets
Blankets return unshrunk and soft as down—absolutely clean and air-dried.

Pillows
When you send your blankets send your pillows as well.

Cushions
Cushions, like pillows, require refreshing—now is a good time to send them.

Upholstered Furniture
Chesterfield suites, lounges, etc., require special treatment. They are safe in the hands of our experts.

Chesterfield Covers
Let us restore the color and bright cleanliness to your furniture covers—ready for Spring.

Rugs and Carpets
You will be pleasantly surprised at the renewed attractiveness of your rugs when shampooed by New Method.

Garden 8166

New Method
CLEANERS & DYERS

Extravagant Gardeners

The most extravagant gardener is the fellow who makes his garden badly in the first place and has to keep changing it as its faults become clear. The cheapest garden is the one built right from the start, with the proper plants, scientifically planted. Whatever your garden plans, we can save you money with competent advice and the right plants for your particular soil, exposure and other local conditions. Order at our nursery or in the Public Market.

Rockhome Gardens
Limited
Saanich Road (R.M.D. 3). Telephone Garden 0125
John Hutchison, F.R.H.S. Norman Rant, F.R.H.S.
Garden Architects

Find
HIDDEN WEALTH
in OLD GOLD
Let Us Give You Our Valuation Deal Direct With a Gold Smelting Company
We Buy Gold in Any Form
Pacific Gold Smelting
500 Yates. Near Poodle Dog Cafe
Phone G 2724

"Build B.C. Payrolls"

The Blush of Health

When other foods have failed Pacific Milk has blushed the cheek of childhood with roses. Mothers tell of this in their letters. For every baby benefited we are grateful.

PACIFIC MILK
"100% B.C. Owned and Controlled"
Plant at Abbotsford

The Easiest CHEAPEST WAY to— RENT
DAILY COLONIST
Classified Ads
Ph. E 4114-4115

BABY'S OWN SOAP
Best for You — Baby Too

SAFEWAY STORES
EXTRA VALUES For Monday April 9

★ FELS-NAPTHA SOAP Limit 4.. 4 Bars 25c
★ BROOMS 3X SPECIAL 4-String ..... Each 29c
★ PALMOLIVE SOAP ..... 4 Bars 19c
★ FLOOR WAX SHINOLA 1-Lb. Tin 19c
RECKITT'S BLUE ..... 2 Pkts. 9¢
EMPRESS SPICES—All Kinds ..... 2 Tins 15¢
BIRD'S CUSTARD POWDER ..... Pkt. 10¢
RAISINS—Australian Seedless ..... 2 Lbs. 25¢
KELLOGG'S ALL-BRAN ..... Large Pkt. 18¢
QUAKER CORN FLAKES ..... 2 Pkts. 15¢
AYLMER ASPARAGUS CUTTINGS—2's, Squat Tin ..... 18¢
★ SYRUP ROGER'S GOLDEN 2-Lb. Tin 17c
★ SALADA TEA BROWN LABEL 1-Lb. Pkt. 43c
★ BUTTER Columbia Brand Pure Creamery, 1 Lb. 34¢, 3 Lbs. $1.00

★ DEPENDABLE MEATS ★
BONELESS STEW BEEF—Lean ..... 2 Lbs. 19¢
STEAK AND KIDNEY—Cut Up ..... 2 Lbs. 25¢
T-BONE STEAKS—Short Cut ..... Lb. 20¢
NEW YORK STEAKS—Very Choice, No Waste ..... Lb. 30¢
FRESH PORK SPARERIBS ..... 2 Lbs. 23¢
1 Lb. Fresh LIVER and ½-Lb. Sliced BACON, both for 19¢

Dept. of Pensions and City Relief Slips Gladly Accepted
SAFEWAY STORES, LTD. 707 Fort Street
We Reserve the Right to Limit Quantities
DISTRIBUTION Safeway Stores WITHOUT WASTE

New Eye Comfort

Our modern instruments of diagnosis leave nothing to chance. The Rx ground in Tillyer Lenses assures quicker, better, easier vision.

Our New Budget Plan Offers You Our Optical Service in Convenient Payments ..... $1.00 Weekly

GORDON SHAW, Opt. D.
105 WOOLWORTH BLDG. PHONE E 9452
OVER 15c STORE

The New Broad Tail Fab. Jackets, $10.95
A.K. Love Ltd.
Phone G 5913 708 View Street

We Shampoo the Hair Without Soap!

We use Harperol, a soapless shampoo instead. Especially recommended for over-dry hair or hair that has suffered from the harsh effects of dyeing or bleaching. Prolongs the beauty of your permanent wave.

THE HARPER SHOP
813-814 Hayward Bldg. Phone E 4926

Special Offer
Introducing Our New

GETMOREST
Spring-Filled Mattress

A Mattress that will give you lasting satisfaction, containing new interlocked hard carbon steel spring unit padded with high-grade felt covered with attractive English damask.

With every Getmorest Spring-Filled Mattress we will give to each purchaser one hygiene quilted Mattress Protector, value $2.25.

This special offer complete for $23.75, for two weeks only, commencing April 3.

See these on display at the following stores:
DAVID SPENCER, LIMITED — HUDSON'S BAY COMPANY
STANDARD FURNITURE — SMITH & CHAMPION

A Local Product
VICTORIA BED & MATTRESS CO.
VICTORIA, B.C.

Social Activities and Notes of Personal Interest

Jubilee W. A. Tag Day Is Gratifying

The sum of $682.50 was collected in the seventy boxes sent out by the Women's Auxiliary of the Provincial Royal Jubilee Hospital at yesterday's tag campaign, and a further sum was added later from the Daughters of Pity.

The affair was splendidly organized under the convenership of Mrs. John Phethean, president of the auxiliary, who was assisted at the headquarters, kindly provided by Pemberton & Son, at 1010 Broad Street, by Mrs. Henry Helsterman, Mrs. J. L. Crimp, Mrs. B. A. Ross and Mrs. F. C. Dillabough. Among the many volunteer taggers were fourteen of the Jubilee Hospital nurses.

Mrs. Phethean, following the announcement of the tag day results last evening, requested The Colonist to publish the following message: "May I, through the courtesy of your newspaper, on behalf of the Women's Auxiliary to the Royal Jubilee Hospital, thank all those who have so kindly helped us to make our tag day a success? We wish to express our gratitude to all our taggers, to David Spencer, Limited, and to the Hudson's Bay Company, Pemberton & Son, the Bank of Montreal and to the public for their generous contribution."

More than twenty years ago, in a play at a Greenwich theatre, the villain took the villainess by the throat, saying: "You she-cat, you shall die!"

After a struggle, he exclaimed: "My God! I have killed her. What shall I do now?" From the gods came the advice: "Plant 'er quick, mate, and get the dough—she's got anuvver eight lives to go."

Chapter Is Planning a Daffodil Tea

—Photograph by Savannah.

THE above goup of members of the H.M.S. Resolution Chapter, I.O.D.E., includes, left to right: Mrs. Rupert Wickson, treasurer; Mrs. C. H. O'Halloran, first vice-regent, and Mrs. Clifford Collison, past regent of the chapter, photographed at the entrance to "Sissinghurst," the home of Mrs. E. Crow Baker, Gorge Road, which will be the scene of the chapter's annual daffodil tea next Saturday afternoon. Tea will be served in the billiard hall, and a short musical programme will be given. Home-made sweets and garden plants will be on sale during the afternoon, and the proceeds will go towards the chapter's fund for its work in the Peace River district.

THE PLUME SHOP
Famous for Style, Quality and Value
747 Yates St. Phone Empire 5621

Jacket Frocks
$14.75

You've surely found out by now that no wardrobe is complete without a jacket frock, and here's an exciting collection of new ones.

There are prints . . . many of them gay and spirited, smart and subdued. There are lots of navy blue, for navy with a touch of white is one of the smartest Paris Fashions.

MEMBER CREDIT GRANTERS ASSOCIATION OF VICTORIA

CARLISLE, England (CP).—Sixty sheep were roasted alive when a lorry caught fire on the highroad and became a flying torch of flames before it could be stopped.

First Mother—Are you bothered much by your children telling fibs?

Second Ditto—Not so much as by their telling the truth at very inappropriate times.

Pantorium Dye Works of Canada, Limited
Fort and Quadra Empire 7155
Spradlin's Permanent Mothproofing

Glenshiel Hotel
ON DOUGLAS STREET
At the Entrance to Beacon Hill Park
European and American Plan Rates

You Snap the Picture
We finish them and guarantee you the best possible results from your negatives.
See Our New Model Kodaks
MacFarlane Drug Co.
Cor. Douglas and Johnson Sts.

McDonald's
360 Moss St. 749 Yates St.
MONDAY'S CASH AND CARRY SPECIALS
Palmolive Soap, 5 bars 24c
Tender Peas, 2's, squat, 3 tins 25c
Lard, Gainers' 2 lbs. 21c
Grade "A" Large Eggs, dozen 19c

SPECIALIZING IN PERMANENT WAVING
C. W. (BILL) ATKINSON
Introducing the New Spring Style
Specials for April Only—Oil Wave, Reg. $8.50, Now $7.00
Regular Wave, $5.00 and $3.00
1025 Cook St. The Belle Beauty Shoppe Phone G 4943

A GARDEN FOR $5!
4 Rose Bushes, 3 dozen Gladioli, 2 dozen Irises, 2 dozen Anemones, 3 Lilliums, 1 dozen Begonias, 2 dozen Montbretias, 1 Amaryllis.
This complete selection, delivered to your door, for only $5.00
Phone G 6364
DIRK VAN DER BENT, 940 FALMOUTH ROAD

STYLE-ARCH SHOES FOR WOMEN
WITH EXCLUSIVE CORRECTIVE FEATURES
WM. CATHCART & CO. LTD.
1206 Douglas Street Phone G 8111

DUNCAN'S GINGER ALE
2 DOZ SPLITS DELIVERED FOR $1.00
NO CHARGE FOR BOTTLES PHONE G1169

Social and Personal Notes

Christening Ceremony

A pleasant christening party was held on Sunday afternoon, at the home of Mr. and Mrs. C. J. Cooper, Seaview Avenue, after the infant son of Mr. and Mrs. W. Norton had been christened by Rev. F. W. Weaver, at St. Alban's Church. The child received the names of Philip Ernest, and wore the beautiful robe which was the gift of Fowler's Baby Store, Yates Street, to the first 1934 baby. Mr. and Mrs. Norton's other little son and daughter, Robert and Eileen, were also christened. The godparents were Mrs. C. J. Cooper, Mrs. L. Lalley, Mrs. M. Pepler, Mr. W. Knowles and Mr. J. Hulbert. The supper table was artistically decorated with Easter lilies and narcissi in silver vases, and was centred with a beautiful christening cake, which was made by the hostess. Those present were Mr. and Mrs. W. Norton, Mr. and Mrs. C. J. Cooper, Mr. and Mrs. W. Knowles, Mrs. M. Pepler, Mrs. L. Lalley, Mrs. E. Vaux, Miss Hilda Norton (Vancouver), Miss P. Norton, Miss Joan Lalley, Miss Eileen Norton, Mr. D. Campbell, Mr. J. Hulbert, Mr. H. Risley, Master Pat Cooper, Master Robert Norton, and others.

* * *

Honors Bride-Elect

Mrs. W. J. Moore entertained at her home on Fairfield Road on Friday evening in honor of Miss Edna Steele, whose marriage will take place tomorrow. Little Beverley Moore, dressed in a frock of green ruffled net, presented the guest of honor with a Colonial bouquet, while little Betty Hickey, in a frock of ruffled organdie, presented a handsome table lamp, on behalf of the assembled guests. Bridge was played during the evening, the first prize being won by Mrs. R. B. Shaw, while the consolation prize went to Mrs. M. Steele. The supper table was arranged with mauve and yellow crinkled crepe paper, centred with a bowl of daffodils and narcissi and illuminated by tall yellow tapers. Bowls of apple blossoms formed the pretty decoration in the drawing-room. Mrs. Moore's guests included Miss Edna Steele, Mrs. A. Battie, Mrs. R. B. Shaw, Mrs. H. Ellworthy, Mrs. G. Johns, Mrs. J. Fulton, Mrs. W. Grim, Mrs. W. Carter, Mrs. H. Moore, Mrs. M. Steele, Mrs. I. Pelling, Mrs. W. Bradley and Miss Rose Steele.

* * *

Miscellaneous Shower

Miss Lulu Bond was hostess at a miscellaneous shower, at her home on Palmer Road, in honor of Miss Mae Findlay, who will be married shortly. The evening was spent in games, the prize winners being Mrs. F. Findlay, Miss Audrey Waring and Mrs. Pascoe; consolation, Mrs. Griffiths and Mrs. Clack. The bride-to-be was presented with a large bouquet, and also a large basket containing the many gifts. The basket was covered with yellow and white crepe paper and decorated with a miniature bride on the handle. The rooms were decorated with lilies and daffodils. Following the presentation, refreshments were served. The guests were Mrs. Findlay, Mrs. Bond, Mrs. J. E. Pugh, Mrs. Pascoe, Mrs. N. Harris, Mrs. A. H. Rodgers, Mrs. Clack, Mrs. Griffiths, Mrs. Huffman, and Misses Iona Bond, Audrey Waring, Thelma Stratford, Mae Findlay, Pearl Findlay, Flo Peddle, Carold Bond, Lulu Bond, and Messrs. L. E. Bond, Frank Findlay, Allen Bond, J. E. Pugh, N. Harris and A. H. Rodgers.

* * *

Hunt Club Presentation

Following the weekly ride of the Victoria Hunt Club yesterday afternoon, the members met at "Drummadoon," the home of Mr. and Mrs. Fred Robertson and Miss Margot Robertson, Sinclair Avenue, where tea was served. The party was arranged as a farewell to Mrs. Dugald Gillespie, a member of the club, and, during the tea hour, Mr. D. B. McConnan, on behalf of the club, presented Mrs. Gillespie with a silver cigarette box, engraved with a facsimile of Ambercrest, her horse, and an inscription. Those present were: Mrs. Robertson, Mr. and Mrs. N. Van der Vliet, Mr. and Mrs. S. P. Birley, Mr. and Mrs. D. B. Carley, Dr. Irene Bastow Hudson, Mr. and Mrs. W. Johnston, Mrs. W. E. M. Mitchell, Mrs. J. E. Mathews, Miss Terese Todd, Miss Joan Humphreys, Miss Margot Robertson, Miss "Peter" Forbes, Miss Josephine Rithet, Miss Barbara Twigg, Commander C. H. R. Slingsby, Dr. Thomas Mercer, and Messrs. W. Reade, Ian Ross and J. G. Hazelwood.

* * *

Miscellaneous Shower

Miss Ruth Goward, an April bride-elect, was the guest of honor at a delightful miscellaneous shower, given yesterday afternoon by Miss Edith Howard Willcox, at her home in Uplands. Varied colored strings forming a web throughout the house were attached to the many lovely gifts, which Miss Goward opened after each guest had helped to unravel the web. Lilies of the valley formed the pretty centrepiece for the tea table, and a beautifully-decorated ice cream cake was cut by the guest of honor. The invited guests included Mrs. B. G. Goward, Mrs. Dawe, Mrs. H. A. Goward, Mrs. Mead-Robbins, Misses K. Beal, Ruth Goward, Hilda Leighton, Morna Peters, Isabel Goward, Molly Miller, Aline Stewart, Williams, Doris McLaren, Marguerite Sanderson, Catherine Goward, Joy Phillips, Beryl Nelson, Kathleen Martin, Eleanor Everall, Betty Phillips, Yule George, and Rhoda Goward.

* * *

Bridge Tournament

Among those who have reserved tables for the Margaret Rocke Robertson Chapter, I.O.D.E., bridge party, on Thursday, are Mrs. Crow Baker, Mrs E. G. Prior, Mrs. A. T. Goward, Miss L. Galt, Mrs. Herbert Wilson, Mrs. Sutherland Brown, Mrs. C. Cator, Mrs. Douglas Hunter, Mrs. Alfred Woodcroft, Mrs. A. C. Baker, Mrs. G. B. Hope, Mrs. E. H. Foot, Mrs. Wickings Smith, Mrs. G. Sery, Mrs. J. G. Hazlewood, Commander and Mrs. Phillips, Mrs. A. F. D. MacGachen, Commander G. L. Stephens, Mrs. Henry Nicholson, Miss Nicholson, Mrs. E. Davis, Mrs. Rowell, Mrs. Humber, Mrs. Roberts, Mrs. H. Parrant, Mrs. W. Press, Mrs. Gordon Agnew, Mrs. Genn, Mrs. P. Elliott, Mrs. J. Ford, Mrs. Gorman, Mrs. Jeanneret, Mrs. J. F. Oliphant, Mrs. W. Parrott, Mrs. D. Osborn, Mrs. Phethean, Mrs. Watson, Mrs. C. R. Scharff, Mrs. Ford, Mrs. E. Mackenzie-Grieve, Mrs. W. A. Patterson, Mrs. T. Allen, Mrs. Depew, Mrs. H. Davey and Mrs. T. W. Allen.

* * *

Farewell Party

Miss Grace Attfield and a number of her dancing pupils gave a party at the studio of the Italian School of Music and Dancing, Fort Street, on Saturday evening, in honor of Miss Betty Newcomb, who is leaving shortly for Portland, Oregon. An enjoyable evening was spent in games, contests and a short programme of class routine, following which refreshments were served. Those present included Mme. Attfield, Misses Grace Attfield, Lily Burrows, Elsie Robertson, Muriel Marshall, Laura Peaker, Betsy Newcomb, Dorothy Burrows, Inex Jeune, Lona-Marie Attfield, Honor Fowler, Annie Provan, "Pat" Porter, and Messrs. Albert Marshall, Richard Bradbury, Oliver Fowler, John Porter, Jack Newcomb and Elvin Gower.

* * *

Birthday Party

Mrs. W. F. Crockford was hostess at her home, 415 Chester Street, on the occasion of the twelfth birthday of her little daughter, Frances. There were dainty Easter hues of mauve and gold on the prettily decorated tea table, which was centred by an attractive birthday cake. Children's games were the order of the day, the evening being topped off with an amusing programme of tricks of sleight of hand sponsored by Mr. Ernest F. Crockford, brother of the guest of honor. Those present included Misses Joan Duncan, Betty Doodson, Freda Green, Hilda Newton, Shirley Coates, Ruth Balcom, Enid Browne, Nellie Thompson, Joan Futcher and Frances Crockford.

* * *

Tea at Empress

Mrs. H. J. Humphrey, of Winnipeg, was among the tea hostesses at the Empress Hotel yesterday afternoon. Other hostesses and those noticed were Mrs. Fred Cameron, Mrs. Pennefather, Mrs. MacMillan, Mrs. Pitfield, Mrs. Dean, Miss Anna Mason, Miss Nellie Downes (Vancouver), Mrs. D. O. Thomas, Mr. H. Firebaugh, Mrs. W. H. Stevens, Mrs. Eric Boak, Miss Anna Mason, Mrs. W. G. Wilson, Mrs. A. G. McDonald, Mrs. W. L. Clay, Mrs. C. E. Wilson, Mrs. Gordon Kenning, Mrs. Stuart Kenning, Mrs. H. B. Jackson, Mrs. Herbert Wilson, Mrs. J. K. Hodges, Mrs. Frank Sutherland (Halifax), Mrs. Humber (Seattle), and others.

* * *

Sketch Club

Mrs. A. J. Woodward, Clovelly, Quadra Street, will be hostess to the Sketch Club of the Island Arts and Crafts tomorrow afternoon at 2 o'clock, inaugurating for the season the Summer out-of-door sketching meetings which have been so popular and so delightful in past years. The early Spring has brought a wealth of color and bloom, and the gardens at Clovelly will be found most fascinating to the artists who attend. A cordial invitation to all members is extended.

* * *

Shower Held

A shower was held, on Friday evening, by Miss Muriel Ross and Miss Elsie Dunk, in honor of Mrs. Gordon Jones, at her home on Vancouver Street. The supper table was arranged with blue and pink streamers and the gifts were concealed in a pretty box decorated in the same colors. Those present were Mrs. E. Wescott, Miss Waters, Mrs. L. Sheppard, Mrs. D. Waters, Mrs. McAllister (Seattle), Miss Irene Waters, Miss Florence Waters, Miss Hazel Wescott and the Misses Mary and Isa Milligan.

* * *

Birthday Greetings

Over sixty guests called at the home of Mrs. M. Townsend, 1525 Davie Street, to extend their felicitations to her mother, Mrs. Garden, on her eighty-fourth birthday. Rev. J. H. and Mrs. Garden, of Brandon, and Mr. and Mrs. J. H. Garden, of Calgary, were also present for the occasion.

* * *

Attended Funeral

Mr. and Mrs. A. Goodman and Mrs. J. J. Middell and her son, Mr. T. Middell, of Seattle, who have been staying with Mr. and Mrs. F. Goodman, 835 Broughton Street, have left for their homes after attending the funeral of the late Mr. Andrew Goodman.

* * *

Leaves for Revelstoke

Miss Mabel Malcolm, who has been visiting her mother, Mrs. C. Malcolm, Oscar Street, during the Easter holidays, left yesterday afternoon for Vancouver en route to Revelstoke, where she will resume her teaching duties.

* * *

Will Leave Tomorrow

Miss Betty Duncan, who has been visiting her mother, Mrs. W. S. Duncan, of Mason Street, will leave tomorrow for Vancouver, en route to Elnora, Alberta. Miss Duncan will stop off for a few days at Calgary, where she will visit friends.

* * *

Arrives From Mainland

Mr. B. L. Lewis, who arrived recently from Shanghai and has been spending a few weeks on the Mainland, has come to join his wife, who has been staying at the Beach Hotel. They will leave early this week for England.

* * *

Liberal Dance

Ward 2 Victoria Young Liberal Association will hold a dance at Liberal headquarters, Broughton and Government Streets, on Tuesday from nine p.m. to twelve midnight. All Liberals are invited.

* * *

Returning Today

Mrs. P. Pullinger and her daughter, Mary, have been spending the Easter holiday with Mrs. L. Wigley, 925 North Park Street. They will return to their home on the Mainland this afternoon.

* * *

From Mainland

Mr. John Winter is spending a few weeks' holiday with his parents, Mr. and Mrs. C. E. Winter, Beach Drive. Miss Dorothea Graham, of Nelson, is the guest of Mr. and Mrs. Winter

Leave for South

Mrs. A. D. Bechtel, of Rockland Avenue, accompanied by her daughter, Miss Betty Bechtel, sailed, last evening, aboard the Ss. Dorothy Alexander for San Francisco, where she will spend a few weeks visiting friends

Kitty McKay

By NINA WILCOX PUTNAM

The girl chum says it's too bad waiters can't do some knitting while undecided patrons linger over the menu before ordering.

MEMBER CREDIT GRANTERS ASSOCIATION OF VICTORIA

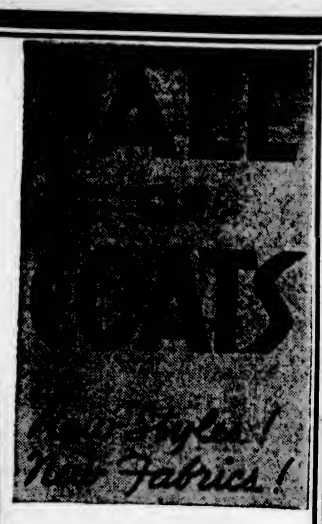

SPRING FASHION SUCCESSES

200
Wonderful Bargains
Regular $19.85—$45.00
1/4 Off

Be early tomorrow! Never . . . since the good old days . . . have we seen anything as grand as the VALUE these beautiful Spring coats represent . . . streamlined styles, windswept styles, dress coats, sports coats, coats with fur . . . superior-type fabrics and tailoring. They were outstandingly low priced originally. NOW you SAVE 25% on any one of them!

Pay in conveniently small amounts under our Budget Plan. The price is the same as for cash. No interest. No extra charges.

Malleks
LIMITED
READY-TO-WEAR and FURS
1212 Douglas St. E 1623

A FIRTH BROTHERS'
HEATERLESS PERMANENT FOR "MOTHER'S DAY"
Especially Suitable for White or Greying Hair
FIRTH BROTHERS
"Above the Average" Permanents
635 FORT STREET
(Below Douglas Street)

MARGARET ROCKE ROBERTSON CHAPTER, I.O.D.E.
Bridge Tournament
EMPRESS HOTEL, APRIL 12, 1934
Bridge and Mah Jong, 3 P.M., 25c
Bridge, 8 P.M., $1.00
Reservations, Mrs. A. Woodcroft, F 8390

SPRING SHOWING
KROEHLER
Upholstered Living-Room Furniture
HOME FURNITURE COMPANY
825 FORT STREET

AFTER WORLDS COLLIDE

by Edwin Balmer and Philip Wylie

SYNOPSIS

This is the chronicle of the tremendous adventures of desperate men and women, chosen to risk flight in a space ship away from Earth before the cosmic collision which destroyed our world. Under the leadership of Cole Hendron, they have landed on the planet Bronson Beta, and spent the first night sleeping in their most modern ark, which was propelled by automic energy. They number 103 persons — forty-four men, fifty-seven women and two children. They are still in a highly emotional state when their terrifying experiences before escaping from a world already convulsed by mighty forces and the uncertainties attending their voyage through space, and welcome an explanation of their present condition and probable future by Duquesne, famous French scientist, who joined them in their last months before Doomsday. Bronson Beta's elliptical orbit takes it at one time closer to the sun than the earth it displaces, and at another it is much more distant. The days are fifty hours long, and the planet swings around the sun in 206 and a fraction of these days, or 428 of the days on earth. As Bronson Beta's inclination upon its axis is less than that of the earth, there will be many hot days and many very cold days, "so that," Duquesne tells them, "we may migrate four times a year—from the Paris of our new world to its Nice—I mean to say, from the New York City to its Miami." He implies that they may make voyages of discovery to Venus and Mars in their space ship.

CHAPTER II

Eliot James walked over to Tony and Eve Hendron. "That is something I didn't think of," he murmured. "Something I didn't think of. Stupendous! Colossal!"

Eve smiled. "Father and I thought of it independently a long time ago. It will make your journey around the United States after the first passing seem pretty trifling."

James shook his head in agreement. "I'd want Vanderbilt with me again if I went on such a trip. And Ransdell." Abruptly he stopped. Vanderbilt and Ransdell had been lost on the other space ship. James flushed as he looked at Eve. "I'm sorry, Eve. For an instant I forgot."

"It's all right." She took Tony's arm. "I want to go over and look at the ocean. It's a funny thing—looking at the ocean. Every time I stared out to sea on earth, I always expected to see a shark's fin, or a big fish, or a jellyfish, or a sail, or the smoke of a steamship; and I keep looking for such things on this one. And yet there can be nothing. Nothing at all." Her eyes traveled the expanse of ocean, and then she sighed. "Let's take a walk."

"Let's go back and look at that road in daylight."

Eve started. "We've left it all this time! Did you tell father about it?"

"Not yet."

They went over to Cole Hendron. "Last night," Tony said, "Eve and I were out walking, and we found a road."

Ten minutes later everyone was gathered around the highway. It was made of a metal-like substance. It ran to the bluff along the sea and then turned south. Except for that single curve—a graded curve, which suggested that the vehicles that once traveled the road moved very swiftly—there was no other turn. In the opposite direction it drove straight toward the dim and distant hills. Its surface was very smooth. Way was made for Bagsley, the paleontologist. He bent over and looked up with a curious smile.

"That isn't a job for me." His eyes were fastened on the inscription the metal slab bore: "You see, this is such a thing as might be found in the future of our earth, but not in the past. No ancient civilization in our world could make a road such as this, or use metal so skillfully."

"How about the writing?" someone asked.

Bagsley replied: "It's beautiful, isn't it? I wonder if we won't find that the curves in all those letters are mathematically perfect? That is, if they are letters. But I couldn't give you the faintest notion of what it says. It is not remotely related to Sanskrit, or Chinese, or Mayan, or cuneiform, or hieroglyphics, or runes; and it is equally remote from any modern writing."

Duquesne was talking again. "Anyway," he said, "whoever lived here had a language to write, and eyes to read it. They had roads to travel and vehicles to go upon them. So they had places to go to and to come from. The cities we saw, or thought we saw, must have been real. My friends, great as our adventures have been, there lie ahead adventures definitely more astounding."

On the evening of that day Bronson Beta had exhibited another phenomenon. Soon after dark, when more than half the members of the colony had gone to sleep from fatigue, a colossal meteor blazed across the sky and disappeared over the edge of the sea. It passed so close to the place where the Ark rested, that they had been able to hear a soft roar from it. It left a blaze upon the sky—a liquid pathway of greenish-white fire which faded slowly. It was followed by another smaller meteor, and then half a dozen.

During the ensuing two hours, countless thousands of meteors hurtled across the atmosphere of Bronson Beta in the vicinity of the Ark, and many of them fell to earth within the visual range of that spot.

Tony and Eve were outside when the aerolites commenced to fall. At first they were spellbound by the majesty of the spectacle, but when a great hurtling mass of molten material splashed into the sea less than a mile off shore and set the ocean boiling all around, so that clouds of hot steam drifted over it, they became alarmed. Hendron and Duquesne were asleep, but there were twenty-five or thirty people outdoors.

In the afternoon of that day Terry had made his way some distance down the coast, and he had found a precipice carved by an ancient ocean from living rock. At its base were shallow cave-like openings, and above it three or four hundred feet of solid stone.

When several of the great masses of material had hit the earth so hard that it trembled beneath their feet, Tony quickly commanded the little knot of people who were standing together, watching the spurts of fire across the sky, to go to these holes in the rock wall. They started, with Eve leading the way. Tony then entered the Ark and woke Hendron, whom he found lying on the padded floor in sound, exhausted slumber.

Hendron sat up. "What is it?"

So effective was the insulation of the ship that the fall of meteors was not perceptible on its interior.

"Meteors," Tony answered. "Three of them have landed within a mile of here in the last few minutes. Big ones. Any one of them would annihilate this ship if it hit it. There were about thirty people outdoors. I sent them up the coast to some shallow caves at the foot of a basalt cliff. I thought it was safer there."

As he said the last words, he was following Hendron down the spiral staircase. They debouched on the gangplank; and as they did so, a dazzling, dancing illumination and a crescendo roar announced the fall of another meteor. It hit on the brink of the cliff overlooking the sea some distance down the coast. A million bright, hot particles splashed over the barren landscape, and an avalanche of melted metal crashed into the ocean. Hendron looked up at the sky, and saw a dozen or more of these spectacular missiles pursuing each other there. He turned instantly to Tony. "If one of these things hit the cliff where you sent the people, would it knock the cliff down?"

"I don't know. It's safer than the Ark, anyway."

"Right." Hendron rushed up the stairs, followed by Tony.

"How about the animals? Should we try to get them out?"

The living creatures—mammals, birds, insects—had been tended and fed, but not yet moved. Where, outside, could they yet be established?

"The animals," said Tony, "will have to take their chances here."

But Hendron and he awakened all the pilgrims who had been asleep. They were commencing to leave the Ark in an orderly but fast-moving line. Hendron was at the door of the Ark, and as the people emerged, he divided them into groups of five, and sent each group running in a different direction, thus dispersing over a wide area those of the colonists who were not hiding under the rim of the cliff.

The number of the astrolites increased with every passing minute, until the sky seemed full of them. The terrain was as brightly illuminated as by daylight; and from the gangplank Tony could see the little bands scurrying in their appointed directions.

When they had all emerged, Hendron said to Tony shortly: "You go to the cliff and disperse the people there. I'll stay here with the last five."

The air was filled with parched, hot odors and clouds of steam. In the distance, around the craters made where the meteor had struck earth, there was a red glow. Half an hour passed. The pyrotechnics stopped. During that half-hour Cole Hendron had been busy in the upper control room of the Ark with two electrical engineers; and, when after five or ten minutes of normal darkness, interrupted only by spurts of the soft multi-colored aurora which frequently flickered on Bronson Beta, a few of the groups of five began to return to the Ark, they were halted by Cole Hendron's voice—a voice broadcast from the Ark by a mighty loud-speaker. It carried distinctly for a distance of two or three miles—a distance much greater than that which separated any of the bands.

"You will stay where you are," Hendron's voice commanded, "in groups of five for the remainder of the night. I will summon you when the time comes."

Tony had rejoined Eve in a group of five along the base of the precipice. Eliot James was in that group, and two women—one of them Shirley Gordon, who was already a prominent person among the hundred and one odd people who had been prominent on earth. The two men and the three women slept fitfully on the hard earth that night; and in the morning, with the first rays of dawn, Hendron's voice summoned everyone together again.

No more meteors had fallen after the shower had ended. The human beings who trekked back over the bare landscape to the Ark were a little more grave than they had been on the previous day. Once again the frailness of their hold upon their new home had been made plain.

They answered the roll-call. No one had been harmed. The Ark was unscathed. They sat down to breakfast.

Hendron explained the unexpected dilemma of the previous night. "Unless I am greatly mistaken, our new planet passed through a cluster or path of fragments of the moon, destroyed, as you know, months ago. They would find orbits of their own about the sun; and we have approached again an area where we might encounter fragments of any size. I believe that the meteors which fell last night were debris from the moon—debris scattered and hurled into space by that cosmic collision.

"In the future we will probably be able to chart the position of such fragments, so that we will know when we are coming within range of them. It is my opinion that the phenomenom was more or less local here, that we attracted to our surface a unified group of fragments scatered along a curve coinciding with our orbit, so that they dropped virtually in one place.

"I regret that the night which I had planned should be so peaceful for all was so profoundly disturbed. You are courageous. I would like to extend our period of rest to include this, our second day, on Bronson Beta. But so divergent and so pressing are the necessities of our work here, that I cannot do so. We will start immediately after breakfast to construct a cantonment which will be adequate at least temporarily."

(To Be Continued)

The air was filled with parched, hot odors and clouds of steam. In the distance, around the craters made where the meteors had struck earth, there was a red glow.

Here's The Way To Tell If You Have Acid Stomach

The Signs of Acid Stomach

Nervousness, Auto-intoxication, Feeling of Weakness, Neuralgia, Nausea, Sleeplessness, Indigestion, Frequent Headaches, Mouth Acidity, Loss of Appetite, Sour Stomach

What to Do For It

TAKE—2 teaspoonfuls of Phillips' Milk of Magnesia in a glass of water every morning when you get up. Take another teaspoonful thirty minutes after eating. And another before you go to bed.

OR—Take the new Phillips' Milk of Magnesia Tablets—*one tablet* for each teaspoonful as directed above.

If *you* have Acid Stomach, you can easily trace it. The symptoms above, headaches, stomach pains after eating, "gas," "upsets" are the usual indications.

Now—to get rid of it, all you need do is follow these directions: TAKE: 2 teaspoonfuls of Phillips' Milk of Magnesia in a glass of water every morning when you get up. Take another teaspoonful thirty minutes after eating. And another before you go to bed. Or—you can take Phillips' Milk of Magnesia Tablets; substituting one tablet for each teaspoonful of the liquid and get the same result.

Try It—You Will Be Amazed!

Try this and, chances are, it will make a great difference in your life. For this small dosage of Phillips' Milk of Magnesia acts to neutralize stomach acids causing distress.

After-meal pains and discomfort go. You feel freedom from dull headaches. That "afternoon fag"—you think is depletion or "nerves" disappears. You feel like another person. People are doing this—doctors advocating it, everywhere.

But when you buy, be sure to get the REAL article—Genuine PHILLIPS' Milk of Magnesia—the kind doctors endorse. Always ask for it by the name PHILLIPS'.

ALSO IN TABLET FORM

Each tiny tablet is the equivalent of a teaspoonful of Genuine Phillips' Milk of Magnesia.

Phillips' MILK OF MAGNESIA

MADE IN CANADA

That Body of Yours

By James W. Barton, M.D.

IRRITATION AND INFLAMMATION OF THE STOMACH

One of the ways in which Nature tries to help us is by increasing the activity of the juices of secretions in any part of the body when it is being irritated by any substance.

This can be seen in the increased flow of juice in the eyes, nose, throat, stomach, intestine, lining of the knee, lining of the lungs, covering of the lungs, and other parts.

The idea of the liquid is to dilute or weaken the irritating substance and cause it to be carried or driven away.

You are familiar with this when something gets in the eye or nose and the eye waters, and the nose tries to sneeze the object away.

An ailment that seems to be more frequent lately is an irritation of the stomach. Whether it is due to liquids or to foods is not always clear, but the stomach goes through the same process of pouring out juice and also using its muscular walls in an attempt to get rid of the irritating substance. The irritation often persists for a long time after the object has left the stomach.

Dr. E. Kaden, Berlin, studied the movement of the stomach walls and the action of the stomach glands in pouring out juice in twenty-four cases of acute irritation and inflammation of the stomach (gastritis).

The symptoms lasted from three to twelve days. The patients had taken various irritating substances into the stomach—alcohol, wrong kind or quality of food, oxalic acid poison, and substances that were not known or thought to cause any irritation.

The symptoms were more or less the same in all twenty-four cases—vomiting, headaches, nausea, weakness, and loss of appetite.

Abdominal pains, thirst, and a feeling of heat were frequent complaints, but there was no rise in temperature except in three cases.

Studies of the movement of the stomach walls showed that they were working much faster than the normal rate. The studies of the action of the glands in pouring out juices showed that they likewise were working faster.

The point then is that when the stomach is irritable it should be given no further work for the time being and so no food should be given for a day or two. If after twenty-four to thirty-six hours, when there is no likelihood or symptoms of appendicitis, something to help drive out the irritating substance should be used before morphine or other drug is given to ease the pain.

Baking soda can, of course, be given anytime.

KYABRAM, Australia (CP).—The Methodist Circuit meeting here declared the decision of Parliament to allow liquor bars to remain open on Good Friday "a shameful surrender to the political power of the liquor trade."

Hudson's Bay Company.

INCORPORATED 2ND MAY 1670.

Large Hats Are Away to a Head Start

The large Hats are not too dressy this season, for the large Hat is the correct thing to wear with tailored suits. Lovely models . . . in fine Ballibuntls, linen like Bacus, coarse straws, boucle-finished straws . . . that are interesting, flattering, fascinating . . . and above all, intensely becoming! All are individual models—only one of a kind!

$6.50 to $10

Second Floor—H B C

FLASH

Paris reports favor Lapin Fur as smartest for Spring Coats . . . at any length!

Lapin Jackets . . . Fascinating styles, and fine quality glossy furs—new collar treatments, and in lovely monotone shades $25.00

Trotteur Coats . . . The new sporty coat that is all the rage for sports of all kinds. Shown in new, stunning styles, at $39.50

Swagger Coats . . . Three-quarter length, featuring scarfs and windblown collars and swanky pockets! Priced at $49.50

Shown in Kaffir Brown, Platinum, Beaver, Rosebeige and Beige. Sizes 16 to 38.

Second Floor—H B C

MOTHS BEWARE!

Famine Faces Members of the Moth Family! Many Lives Lost!

For the Best Fur Coats Are on Their Way to Our Fur Storage Vaults!

Why feed the moths? They're such greedy fellows there's no telling what might happen to your precious fur coat if it is left to hang unprotected in the closet. Just ring our phone—E 7111. We'll call for your coat and give it fondest care all through the perilous months. All coats insured against moths, fire and theft in our vaults.

Pianos . . . Like New!

Each one of these Used Pianos has undergone a complete factory reconditioning. Every one of these Used Pianos carries a complete H B C guarantee, and presents a tremendous saving!

- Gerhard Heintzman (Oak) $145
- Iverson (Walnut) $145
- Craig (Mahogany) $165
- Karn (Oak) $159
- Martin Orme (Mahogany) $145
- Willis (Mahogany) $145
- Williams (Mahogany) $135
- Metzler (Rosewood) $115

FREE—Stool, Delivery and Tuning in Your Own Home! Easy Terms Arranged!

Third Floor—H B C

HBC GROCETERIA CARRY and SAVE

Why Not Shop in This Clean, Up-to-Date Food Department?

Jell-O. All flavors, pkt. ..... 5¢ (Limit 8)

Colgate Toilet Soap. Lavender and Lilac, 4 large cakes ..... 15¢
Oxydol. Large pkt. ..... 19¢
Shirriff's Pure Seville Orange Marmalade, 4's, per tin ..... 43¢
Eagle Lobster. Fancy quality, ½'s, per tin ..... 23¢
2 tins for ..... 45¢
Best Foods Mayonnaise, 8-oz. jar for ..... 21¢
Helmet Corned Beef, 1's, 2 tins for ..... 19¢
Libby's Prepared Mustard, 5-oz. jar for ..... 10¢
Catelli's Cooked Spaghetti, 16-oz. tin, 3 for ..... 25¢
Cowan's Perfection Cocoa, 1's, per tin ..... 21¢

BUY H B C BUTTER AND BE SATISFIED

Modsonia Creamery. Bulk, per lb. ..... 34¢
3 lbs. for $1.00
Imperial Sweet Cream. Prints, per lb. ..... 35¢
3 lbs. for $1.03

Cheese, Chateau or Velveeta, ½'s, per packet ..... 14¢
Tea. Special Household Broken Pekoe Ceylon, per lb. ..... 44¢
George Washington Instant Coffee, Special, per tin ..... 43¢, 81¢ and $1.32

SPECIALS, 3 TO 5 ONLY

Pure Refined Lard, lb. ..... 10¢
Sugarcrisp Corn Flakes, 3 pkts for ..... 22¢

Quality Food Market, Lower Main Floor—H B C

Men's Suits of Grey Flannel

$17.50

Just arrived! All-Wool English Grey Flannel Suits—at this remarkably low price! They've been rushed from the East to be in time for Monday's selling! Note these outstanding features . . .

- Light or medium grey
- Styles for young or conservative men
- Patch or regular pockets
- Talls, shorts or regulars
- Every suit brand new
- Every suit Celanese lined
- Sizes 35 to 44
- Extra trousers, $5.00

Jaeger Socks 79c

Regular $1.00, $1.25 and $1.50

300 Pairs in the lot! Another sale that establishes The Bay's supremacy for greater values! Genuine Jaeger All-Wool English Fancy Cashmere Hose, exclusive designs, richly blended colorings! Look at the price!

Main Floor—H B C

Occasional Chairs $6.75

Hardwood frames, in dark walnut finish, with seats and backs upholstered in smart tapestries—the whole strongly constructed!

Cretonne Bedroom Chairs

Handsome Chairs, covered in shadow cretonnes, with spring seats, upholstered backs, and finished with valance at bottom. All attractive colorings! 6.75

BEDROOM RUGS, in dainty pastel shades, woven in Wilton styles of fine quality wool in brocade effects! Plain centres with designs in corners and around the borders! A rug that is lovely to look at and very serviceable, as it can be washed!

Size 22 x 36 $4.50
Size 27 x 50 $6.75

Third Floor—H B C

M. W. Locke SHOES

Help Restore Your Feet to a Healthy Condition

Many women accept foot suffering as "inevitable."

Such reasoning might have been excused in the past, but no longer! For now the famous Dr. Locke, of Williamsburg, Ontario, has personally designed and approved the M. W. Locke Shoes to properly support ailing feet and to assist in restoring the bones to normal position.

Each year thousands of foot sufferers travel to Dr. Locke's clinic in Canada to receive his treatment. Now you need go no further than our Store to be fitted to his scientific, corrective shoes. Come in tomorrow and try on a pair. They will bring you a degree of comfort you have never before known!

Priced at $10.00 and $10.50

Main Floor—H B C

1,000 Yards of AWNING CLOTHS

The best values obtainable for the prices quoted! Purchase any quantity by the yard . . . or we will gladly give you an estimate to make your new outside awnings, renew your old awnings or garden seats! Monday, we offer:

200 Yards Woven Stripe, in fast colors, 30 inches wide. Regularly priced at 69c per yard ..... 59¢

150 Yards Woven Stripe, 30 inches wide. Regular 45c value! Priced Monday, per yard ..... 39¢

150 Yards White Duck, 30 inches wide. Specially priced on Monday, per yard ..... 25¢

Third Floor—H B C

New!

10 Thread Service Silk Stockings

$1.00

Orient PURPLE STRIPE

This is good news in any make of stocking, but when it's Orient it's thrilling!

Unquestionably the most outstanding value at this price in Canada.

Pure thread silk with special reinforcements for double wear 1.00

Social Activities and Notes of Personal Interest

Wedding Is Solemnized At St. Paul's

Members of two of Victoria's pioneer families were united in the holy bonds of matrimony in St. Paul's Naval and Garrison Church, Esquimalt, yesterday afternoon, at 2:15 o'clock, when Rev. Alan Gardiner performed the marriage rites for Eileen, only daughter of Mr. and Mrs. W. W. Wilson, 978 Esquimalt Road, and Mr. Herbert Austin Brown, fourth son of the late Mr. and Mrs. P. R. Brown, Victoria. Mr. P. Hughes presided at the organ.

For the occasion the chancel rails had been banked with fruit blossoms, calla lilies and narcissi, the guest pews being tied with knots of wild lilies.

PRETTY BRIDE

Given in marriage by her father, the graceful bride looked charming in her lovely wedding gown of soft ivory crepe-back satin, made with a long full skirt, and V-necked bodice finished at the back with a narrow yoke of silk lace, edged with seed pearl trimming. The full puff sleeves had deep tight-fitting cuffs edged with lace and pearls. Her filmy veil of tulle, which formed a long train, was attached to a cap of Spanish lace which well softly over her shoulders, and was worn with a strand of orange blossoms at the back of her neck, and she carried a sheaf of calla lilies.

The only bridesmaid was Miss Frances Price, in a dainty gown of flowered georgette and a large yellow straw hat. Her bouquet was of blue and yellow iris. Mr. Thomas Brown supported his brother, and the ushers were Messrs. Brian Wilson and Richard Brown. The decorations at the church and the house were the handiwork of Mrs. G. P. Clarke and Mrs. G. M. Lynes.

WEDDING RECEPTION

An informal reception was held, after the service, at the home of the bride's parents, which had been converted into a bower of Spring flowers of every variety for the occasion. Mr. and Mrs. Wilson welcomed the guests, the latter wearing a lovely frock of rose beige lace with a tiny coatee and a corsage bouquet of rosebuds and a matching hat of straw turned off her face with a bandeau of flowers. The bride and groom stood before the fireplace in the drawing-room, which had been banked with flowers, to receive the good wishes of their friends, and later refreshments were served from a table arranged with vases of pink roses and tall white tapers in silver holders. Major Sisman, an old friend of the bride's family, proposed the toast to the bride and groom.

After a wedding trip by motor to San Francisco, for which the bride left in a most becoming swagger suit of yellow, with brown accessories, Mr. and Mrs. Brown will make their home in Victoria.

ENGAGEMENTS

CASANAVE—STRACHAN

Mrs. E. M. Strachan announces the engagement of her daughter, Joyce Merrilees, to Mr. Victor F. J. Casanave, son of the late Mr. and Mrs. A. Casanave, of Victoria. The wedding will take place on Tuesday, May 1, at 8:30 p.m., at the Church of Our Lady of Lourdes.

P.-T.A. Activities

JAMES BAY

The James Bay Parent-Teachers' Association will hold an afternoon bridge tea on Wednesday at 2:30 o'clock. Scrip prizes will be given and reservations may be made by telephoning Garden 4538, or Empire 2045.

Victoria Girl to Be Married in England in June

MR. JOCELYN WISDEN — MISS ROMA HARTLEY

Miss Roma Hartley, daughter of Mr. and Mrs. C. A. Hartley, King George Terrace, will leave on Friday for Vancouver, where she will board the Ss. Margaret Johnson to sail, via the Panama Canal, for England, where her marriage will take place early in June to Mr. Jocelyn F. Wisden, son of Major and Mrs. T. M. Wisden, of Chailey, Sussex. Miss Hartley has been much feted by her friends here prior to her departure. Photograph of Miss Hartley by Ros Weller; of Mr. Wisden, by Hester Wilkinson.

Clubs-Societies

Court Maple Leaf

Court Maple Leaf, A.O.F., will celebrate its twentieth anniversary tomorrow with a banquet for the members at 6:30 p.m., followed by the business meeting and initiation at 7:30 p.m. and a dance, to which all Courts of Forestry are invited. Members are asked to bring a cake.

• • •

Mothers' Union

The annual service of the Mothers' Union will be held at St. John's Church at 2:30 p.m. on Tuesday, when Rev. Canon Chadwick will give the address.

• • •

Catholic League

The Victoria Sub-Division of the Catholic Women's League will hold a card party in St. Ann's Hall, on Wednesday afternoon and evening, in aid of St. Louis College. There will be a home-cooking stall.

• • •

Typographical W.A.

The Women's Auxiliary, No. 65, to Typographical No. 201, will meet on Thursday afternoon at 2:30 o'clock in the S.O.E. Hall, Broad Street.

• • •

King's Daughters

The Ready-to-Help Circle, King's Daughters, will meet tomorrow at three o'clock in the rest room.

• • •

Canadian Legion W.A.

The W.A. to Pro Patria Branch, Canadian Legion, will hold their monthly meeting on Monday, at 8 p.m.

• • •

Far West Assembly

Canadian Daughters, Far West Assembly No. 30, will hold their regular meeting on Tuesday, at 8 p.m., in Hatt's Hall, Douglas Street.

• • •

St. John's W.A.

St. John's Senior W.A. will hold its business meeting on Tuesday, at 2:30 p.m., in the guild room, Mason Street. All are requested to attend.

• • •

Jubilee Junior W.A.

The Junior W.A. to Jubilee Hospital will meet tomorrow afternoon, at 2:30 o'clock, in the Nurses' Home.

Results of Contest Are Made Known

Results of the sixth annual national scientific temperance contest of Sunday schools, sponsored by the Women's Christian Temperance Union, have been announced, and the following information will be of interest to local schools.

Special honors were gained by Gordon Ralston (junior), age nine, of Centennial United Church school; by Jean Scott (junior), age eleven, of Garden City United Church school, and by Evelyn Wright (intermediate), Victoria West United Church school.

Those entitled to honor certificates (65 per cent or over), in order of marks obtained, are: Monica Moore and Marion Robinson (Victoria West United Church); Donald Scott and Marie Brown (Garden City United Church); Keith Ralston (Centennial Church); Jack Allan, Gertrude Boorman, Rosilee Mott, Jack Boorman and Jessie Swales (Wilkinson Road Church); Joyce Callburton and Winnie Ryles (Emanuel Baptist Church); Olive Sellers, Eva Van Norman, Margaret Truesdale, David Driver, Robert Wood, Ella Grieve, Alline Thorpe (Duncan United Church), Betty Wilkinson, of Wilkinson Road United Church, and Glen Marsden, of Duncan United, are entitled to pass certificates, having gained over 50 per cent of marks.

The Provincial Shield for large Sunday schools was won by Metropolitan United Church school, Victoria, 33 per cent of its members having written on the tests. West Summerland came first for small schools with 73 per cent of its members writing.

The papers sent in showed a gratifying interest in the contest and generally an intelligent grasp of the subject.

Weddings

JENKINS-MERCER

The home of Mr. and Mrs. J. W. Mercer, 204 Skinner Street, was the scene of a quiet wedding last evening at 8:30 o'clock when Rev. W. R. Brown united in marriage their only daughter, Mary, to Mr. William W. Jenkins, son of Mr. and Mrs. C. F. Jenkins, 332 Catherine Street. During the ceremony, the bride and groom stood in a flower-decked alcove beneath a mauve and white arch, from which was suspended a large white bell. The bride, who was given in marriage by her father, wore a smart Rosemary swagger suit with brown accessories, and a corsage bouquet of white carnations and Ophelia roses. She was attended by Miss Hilda Fretwell, in a navy blue tailleur trimmed with red fox fur, a blue hat and black accessories, who wore a corsage bouquet of pink carnations and pink roses. Mr. Joel Broadwell supported the groom. The guests, who were relatives and a few close friends of the bride and groom, were welcomed by Mrs. Mercer, in a gown of black lace, who wore a corsage bouquet of pink carnations and roses, assisted by Mrs. Jenkins, Sr., in a dress of fine blue serge trimmed with white. A buffet supper was served from a table decorated with mauve streamers and centred with the handsomely iced two-tiered cake which was surmounted with a vase filled with freesias and jonquils. After a wedding trip to Vancouver, Mr. and Mrs. Jenkins will make their home in James Bay. Mrs. H. Fletcher, of Ganges Harbor, an aunt of the groom, was a guest at the wedding.

ROBBINS—GOUDY

A quiet wedding was solemnized at the home of the bride's parents on Saturday, March 31 at 8 o'clock, when Geneva Lilian, eldest daughter of Mr. and Mrs. P. G. Goudy, 2935 17th Avenue East, Vancouver, was united in marriage to Mr. F. S. Robbins, only son of Mr. and Mrs. F. R. Robbins, 2511 Blanshard Street, Victoria. Following the ceremony, a reception was held at the home of the bride's parents. Mr. and Mrs. Robbins will make their home in Victoria.

Catholic Card Party

The South Saanich Catholic Ladies held their annual military five hundred bridge and social at the Agricultural Hall, Saanichton, recently, with forty-five tables in play. The hall was decorated with blue and white streamers, Spring flowers and greenery. Mr. L. C. Hagen was master of ceremonies, Mr. A. Lacoursiere and Mr. M. Penrult were in charge of the lucky wheel, and Mrs. E. Rochon and Mrs. G. Pottinger served punch.

Those winning prizes for five hundred were: First, Mr. and Mrs. H. C. Clow, Miss Phoebe Clow and Mr. R. Michell; second, Mr. and Mrs. T. Bull, Mr. and Mrs. Fox; third, Mr. and Mrs. L. Horth, Miss D. Calvert, Mr. C. Moses; fourth, Mr. and Mrs. F. J. Sehl, Mr. and Mrs. F. D. Doherty; fifth, Mr. and Mrs. M. Atkins, Mr. and Mrs. H. Creed; first for bridge, Mrs. A. Ramsey and Mr. J. Christian. Special prizes for cards were won by Mrs. L. Burns, Mrs. W. Walker, Mrs. F. J. Sehl and Mr. C. Goslin.

After the card game, a programme opened with selections by the Temple Tumblers and a number of songs by the Mount Newton Quintette, composed of Misses Betty Young, Dorothea Walker, Verna Brightenbagh, Heather and Denise Pottinger. Acrobatic and step dances were given by Miss C. Doherty. A number of lucky prizes were won by Miss R. Hagen, Miss M. Johnstone, Miss E. Charlebois, Mr. J. W. Little, Mr. T. Bull, Rev. Father Gaudette, Mr. F. Goodwin, Mr. McCartney, Mr. H. Clark, Mr. A. Rolland, Mr. H. F. Young, Mr. A. Brown, Mr. R. Hall and Mr. W. J. Davis. Refreshments were served by the ladies.

Birthday Is Celebrated By Society

The thirteenth birthday of the Antf-Vivisection Society was celebrated yesterday afternoon, when a large number of members and their friends gathered at the Balmoral Hotel, where a delightful tea was arranged by the ladies' committee.

The tea table was arranged with narcissi and tulips, and presiding at the urn was Mrs. J. Iverson, while Madame Vivenot was in receipt of customs. During the afternoon, a bouquet of flowers was presented to Mrs. Fowles, the manageress of the hotel. Mr. G. B. Kitto made the presentation and also thanked the artists who so kindly contributed to the programme, which met with such appreciation by the guests.

Miss Dorothy Routledge gave as banjo solos, "Golden Gate Waltz" and "Merry Travelers' Quickstep." Selections were given by the guitar section of the Oak Bay Plectral Orchestra, under the direction of Mr. Percy Scott. "Sweet Moments Waltz" and "Hasta La Vista March" were among the numbers played by this orchestra. Miss Doris Bagshawe, accompanied by Mrs. D. McAfee, gave several vocal numbers. Mrs. Reta Clark was the contest winner of the Italian silk shawl.

A Little Ray of Sunshine!

—Photograph by Hester Wilkinson.

THIS sturdy little fellow with the mischievous eyes, is Ian Arthur Freemantle, only son of Mr. and Mrs. Reginald A. Freemantle, 1159 Finlayson Avenue. He is just a year old, and is the grandson of Mrs. S. Freemantle and Mrs. V. M. Chapin, of Victoria.

CALGARY, April 7 (CP).—During the year 1933 residents of Alberta invested $2,564,026 in provincial savings certificates. Total amount on deposit amounted to $6,002,402.

Yacht Club Is Scene of Jolly Dance

Messrs. Victor Rowson and Roy Morrison were hosts at a delightful dancing party at the Royal Victoria Yacht Club on Friday evening. They were assisted by Miss Pam Keates and Messrs. Jack Field, Gordon Campbell and Gordon Nicol.

Among the guests were Mr. and Mrs. Eric Day, Mr. and Mrs. C. Dresser, Mr. and Mrs. R. Rigby, Misses Esther Ford, Dorothy Kennedy, G. Browning, Mildred Hawke, Cynthia Johnston, Barbara Hatt, K. Meldram, Thelma Lea, Peggy Davis, Helen Sutherland, Kathleen MacIntyre, Frances Clark, Betty Hughes, Jewel Pettingell, K. Kershaw, Sylvia Cunningham, Eleanor Mackenzie, Muriel Winterbottom, Fay Ockenden, Mimi Cox, Lulu Cameron, Margery Bowden, Doris Walker, Gracie Howroyd, Beryl Lindsay-Dickinson, Gladys Warner, Barbara Kennedy, Loreen Jesse, Viola Trueman, Rhoda Walton, Betsy MacCallum, K. Unsworth, Gwen Gardiner, Hester Hamilton, Phyllis Jesse, Edith Walsh, Catherine Macdonald, Claudia Jesse, Kathleen Grogan, Irene Kershaw, Mildred Baxendall, Lillian Harris, Lorna Turpel, B. Fischer, Marguerite Sanderson.

Messrs. Waring Kennedy, Humphrey Toms, John Beck, Walter Lang, Douglas Robertson, R. Welton, B. Brown, P. Sternsberg, D. Kissinger, U. Gilroy, D. Harris, G. Roberts, L. McKenzie, Keith Wilson, Leslie Stewart, Charles Medley, T. Tams, D. Carmichael, Carl Benn, K. Phillips, T. Johnson, C. Marsh, J. Chilton, E. Marsh, A. Luney, K. Cameron, F. Hobson, R. Townsend, G. Smoothy, D. Waddell, L. Greer, Edwin Bucklin, Lionel Lindsay-Dickson, D'Arcy Bale, Eric Boak, H. Munsie, E. Harris, D. Fairbairn, W. Cameron, G. Gregory, Wayne Butler, Leighton Manning, L. Arnall, T. Packford, P. Nixon, J. Barnes, Barry Ten Broeke, R. Ferguson, H. MacLachlan, Gordon Campbell and others.

Social and Personal

Will Leave for Seattle

Mrs. Arthur Oates, of Woodlawn Crescent, will leave this afternoon for Seattle, where she will visit her son-in-law and daughter, Mr. and Mrs. Eden Quainton, for several days.

• • •

Returns to Vancouver

Mrs. W. S. Goodwin, who has been visiting her son-in-law and daughter, Major and Mrs. A. C. Futcher, Richardson Street, has returned to her home in Vancouver.

• • •

Return Home

Mrs. John Arnold and Miss Orrie Branfoot have returned to their home, 644 Linden Avenue, after seeing Mr. Arnold off to Hongkong from Vancouver.

• • •

Staying at Beach Hotel

Captain and Mrs. Massey Goolden, Miss M. Rogers and Miss A. Goolden are here from Vancouver for a few days and are staying at the Beach Hotel.

• • •

Here From Seattle

Week-end visitors, Miss Y. E. Tooke, Miss Irene Tooke, Miss Margaret Bringlae and Miss Anne Simmons are over from Seattle for the week-end at the Beach Hotel.

• • •

From Portland

Mr. and Mrs. H. Nicoll, of Portland, are spending a few days in Victoria and are at the Empress Hotel.

• • •

San Francisco Visitors

Mr. and Mrs. L. E. Stokes, of San Francisco, are staying at the Empress Hotel.

• • •

Seattle Visitors

Mr. and Mrs. C. F. Gilpatrick, of Seattle, are registered at the Empress Hotel.

• • •

Back From South

Mrs. Thorpe-Doubble has returned home after a visit in San Francisco.

• • •

From Montreal

Mr. and Mrs. A. D. Fry, of Montreal, are staying at the Empress Hotel.

• • •

From Edmonton

Mrs. Frank Smith, of Edmonton, is the guest of Mrs. John T. Gawthrop, 865 Heywood Avenue.

• • •

Visiting Here

Miss Nellie Downes, of Vancouver, is visiting Miss Eunice Allen, Fell Street.

• • •

Here on Visit

Mrs. W. H. Munsie, of Shawnigan Lake, is spending a few days visiting friends in the city.

ARRANGEMENTS FOR TOURNAMENT MADE

Everything points to a most successful day for the Margaret Rocke Robertson Chapter's tournament of bridge, contract bridge and mah jong, to be held Thursday at the Empress Hotel. All the players in the city are anxious to see just what they can make of the set hands to be used in the tournament, and all those who play contract are thrilled with the idea of matching their skill against the many competitors enrolled. Mrs. L. A. Genge is the general convener.

REGINA, April 7 (CP).—The Saskatchewan Department of Labor reported farm placements increased 100 per cent in one week over those for the previous week.

PIGGLY WIGGLY

MONDAY and TUESDAY Money Savers!

Sundale Pure Fruit Jam—All varieties 16-oz. jar 19¢
Maxwell House Coffee, lb., 39¢
Sunrise Coffee lb. 25¢
Good Quality—Low Cost

Laytrix Health Soap, large bar 5¢
Chloride of Lime tin 8¢
Drano—Keeps drains clean, per tin 27¢
Sani-Flush tin 23¢

BIRKS CRAB MEAT ½'s tin 29c
FRIAR FLAKED TUNA ½'s tin 13c ¼'s tin 9c

Fraser Valley Orange Marmalade 4 lbs. 38¢
Crisco 3-lb. tin 59¢

Heinz Ketchup, large 18¢
Small 12¢
Buckerfield's Old English Meal, pkg. 21¢

SNOWFLAKE LUNCH ROLLS 100 Ft. in Handy Carton roll 19c

Purity Wheat Flakes, 3½ lbs. for 18¢
Swans Down Biscuit-Mix, per pkg. 23¢

QUALITY BROOMS
Made in Vancouver
No. 1 Special Carpet — Our finest each 59¢
No. 2 Special—Medium weight At each 45¢
No. 3 Special Kitchen, each 31¢

739 Fort St. Monday and Tuesday 739 Fort St.
MEAT SPECIALS
ROUND STEAK Lb. 16c
SIRLOIN STEAK Lb. 20c
PORK STEAKS 2 Lbs. 35c

Dept. of Pensions, Provincial and City Relief Orders Gladly Accepted at All PIGGLY WIGGLY STORES

how white my teeth could be!"

"UNTIL I changed to Colgate's I thought my teeth were naturally dull. Now they're always gleaming white. It's because Colgate's cleans them two distinct ways."

First: Colgate's penetrates into every tiny crevice. Cleanses your teeth thoroughly.

Second: It polishes your teeth—with the same safe ingredient most dentists use.

Colgate's will keep your teeth clean and white too. Try it for only 10 days and see the difference for yourself. Your teeth will be shades brighter, and its delicious peppermint flavour keeps your breath sweet and refreshed. That's another reason you'll like Colgate's.

"Colgate's" on Dental Cream means the same as "sterling" on silver

Colgate's comes in powder form also. Ask for Colgate's Dental Powder—25c

MADE IN CANADA

SPECIAL 21c 2 for 39c

Scotland's Kirks Concerned About Women Preachers

Marriage and Motherhood of Glasgow Minister Arouses Discussion in Scottish Church Circles of Women and Ordination—Assembly Will Debate Next Month

By REV. DR. J. K. UNSWORTH

QUITE a large circle of Scottish church life is just now buzzing with talk about a three-months-old baby of a certain manse in the city of Glasgow. He is the first-born of the minister of Partick Congregational Church. Over his little cot centres such a discussion of an ecclesiastical character that the little fellow may grow up to find himself notorious, if not actually famous. He may be able to boast that he has written, if not a chapter in Scotland's church history, nor even a page, at least a short paragraph.

It is all on account of his mother, who is the minister mentioned. The secret is out. The verbal conflict that rages around the cherub that, all unconscious of the furore, laughs and cries in his mother's arms, is, as the reader will surmise, whether women should be admitted to the Christian pulpit, especially married women and more particularly mothers.

It is now time to give a short course in history. Miss Vera Findlay, a young lady duly trained in general and theological scholarship, was duly called and duly inducted as minister of Partick Congregational Church, Glasgow. After a year or two of uneventful and quite satisfactory ministry Miss Findlay married one of the managers of the church and became, as to name, Rev. Vera Findlay Kenmure. On the eve of her marriage to Mr. Kenmure she tendered her resignation, but at the congregation's request withdrew the resignation and continued in office.

THE BABY IN THE CASE

Last December an infant son was born to the couple, so for several months the minister was out of her pulpit. When her baby was baptized by a visiting minister in her own church last month, a congregational meeting was convened at the close of the service to hear another letter of resignation. In her letter of resignation, Mrs. Kenmure stated that she did not resign because she had found that the duties of wife and mother were incompatible with those of the minister of a church.

She was convinced, on the contrary—so the letter read—that her ministry would be enriched and made more useful by the added experience which these relationships bring. Her sole reason for resigning was because of hostility on a part of a portion of her people. At a subsequent congregational meeting, after discussing the issue for two hours and a half, the vote stood 159 in favor and 138 against accepting the resignation. In view of the large dissentient minority, the minister pressed for the termination of her pastorate.

The pros and cons of what may be deemed a test case have been much debated in Scotland. All the more because the whole matter of women and ordination has been up within the Church of Scotland. A representative group of women of the church petitioned the General Assembly in 1931 to open the eldership to women. The elders are the spiritual advisers of the minister and are ordained to that high office to become members of the session. One of their duties is to distribute the sacred elements to the communicants. The Marchioness of Aberdeen, who did so much in launching the Council of Women and the Victorian Order of Nurses while at Ottawa, was foremost in backing this request.

HOT DEBATE EXPECTED

After hearing, in the succeeding year, the report of the committee ad hoc, the Assembly sent in a questionnaire to the presbyteries, which are the district bodies of the church. The second question touches the tender spot of contention, "that the barrier of sex ineligibility to the eldership be removed." The camp is divided. Two very important presbyteries have taken opposite sides. Edinburgh for and Glasgow against. There will be a hot debate in the historic Assembly Hall a month from now. It is recognized that should the women be given a seat at the communion table, there would be but a step up the pulpit stairs. The issue is a live one.

Further fat for the fire has been supplied by another woman preacher, Miss E. G. K. Hewat, who was the first young woman in the former United Free Church to pursue a full course of theological and other studies, equipping herself for the ministry, even to earning a Bachelor of Divinity degree from Edinburgh University. Miss Hewat went as a missionary to Manchuria, but has just come back and has offered her services to a poor church in a tenement community which could not afford a student assistant nor a church sister.

This roused the conservative fold of the Edinburgh folk, and the minister and his kirk session which engaged her are asked as to her status. Missionaries may, so say the critics, on occasion speak in pulpits and as a temporary arrangement, but to place a woman in charge of a congregation, even a very needy one in a tenement district, is another matter. This incident will not lessen the ardor of the discussion in the coming Assembly.

Meantime the Free Church, Continuing, which will shortly take over the much-honored name of the United Free Church, has taken advanced ground and is prepared to let the women climb the pulpit stairs and deliver from thence her message to the world. The Presbyterian Church in Canada has never taken this step, nor is it likely to. The United Church of Canada, at its General Council in 1930, took the position that there was "nothing in reason, or in Scripture, to bar women from the ministry." As a matter of policy, however, the matter was put in cold storage. This church has, however, committed itself to the ordination of elders and already, in some congregations, women have been appointed to this office.

Sublimation is a term applied to the distillation of those volatile solids that, when heated, pass into the gaseous state without melting.

Will Be in Charge of Graham Sales

ERNEST EVE

With the taking over of the distribution of Graham cars for Vancouver Island by Thos. Plimley, Ltd., comes the announcement that Ernest Eve will be associated with the firm in charge of Graham sales. Mr. Eve has been connected with Graham-Paige for the past twelve years.

Exercise

Health Service of the Canadian Medical Association and Life Insurance Companies in Canada

As long as exercise is play, which means as long as it gives pleasure, and it is carried on in moderation, then the exercise promotes health and tends to improve the quality of life.

There are advantages in the out-of-doors play because it takes the player out into the fresh air and sunshine, and usually into more attractive surroundings. There are many forms of exercise which may be taken; of these, walking is the simplest, requiring no special preparation and not costing a penny. For the average adult person, an hour's walk each day, or about three miles in length, provides a reasonable amount of physical exercise.

Younger people will enjoy the more strenuous skating and skiing during the Winter, and tennis and rowing in the Summer. It is not that these games should be reserved for the young exclusively, but rather that they are better suited to the young person who can go at them vigorously. As we grow older, such games should be taken on quietly and never in a competitive sense. The last gasp may win, but no game is worth it, notwithstanding the applause it may earn.

Competitions may be very fine in most ways, but they have the unfortunate tendency to drive the competitors to overdo things. The time to stop is before you feel exhausted. The man who enjoys nine holes of golf and finds a longer game more fatiguing is more than foolish to play beyond nine holes simply to oblige someone who wishes to play the eighteen holes, or to enter club competitions.

Just as soon as exercise becomes work and the spirit of enjoyment is lost, then there is no doubt but that the time for a change has come; that particular exercise should then be discarded.

Exercise does not have to be play. Shoveling snow and digging the garden are excellent forms of exercise for the large muscles, whether the shoveler or the gardener enjoy it or not. What we mean is that when certain physical exercises are taken to promote health, then we doubt how much value they have if they become a bit of irksome work, because the real benefits of play are not all physical. The mental exhilaration and the release from worries found in the fun of the game are important elements in the benefits of exercise.

Be moderate in your living and be moderate in your exercise. Play for the fun of it, and keep away from games or competitions that take too much out of you physically or which make you irritable.

We know a banker's son who says he doesn't scratch matches on the bottom of his shoes any more because it tears his socks.

BEDDING PLANTS AT CITY MARKET

Large Crowds Purchase Gardening Needs — Poultry and Fish Popular Sellers

Gardening enthusiasts turned out in full force yesterday at the Public Market, when, in addition to one of the greatest displays of cut flowers this year, numbers of stalls were loaded down with bedding plants in preparation for the early Summer. Lobelias, snapdragons and a host of other types of young plants were in great demand, while potted geraniums for window decorations and table centres were also high sellers.

Vegetable stalls were kept busy throughout the morning and a plentiful supply of excellent quality cauliflower, beets, carrots and parsnips were shown. Rhubarb still continued in good quantity and sold well.

Prepared foods were popular, as were poultry lines, many stalls showing more chickens than for some time past. Meat lines were steady, but fish, including whiting, flounder and smoked fish, drew many buyers.

Crippled Vessel Towed Into Port By Police Cutter

HALIFAX, April 7 (CP).—Crippled for two days, off Halifax Harbor, the Lunenburg fishing vessel Bruce and Winona was picked up at sea by the Royal Canadian Mounted Police Cutter, Fleur de Lis. The disabled vessel is being towed into Lunenburg, officials of the Department of Marine stated.

Off the Cape Breton coast, outside Louisburg Harbor, the Mersey Paper Company's freighter Liverpool Rover remained trapped in drift ice, crippled by a damaged propeller. The propeller broke on Wednesday, as she bucked heavy ice in trying to get into the port.

FINAL REPORT ON DRIVE IS GIVEN

During the recent Y.M.C.A. and Y.W.C.A. financial campaign, 627 contributions resulted in a total donation of approximately $6,000, it was reported to the campaign executive, at a meeting yesterday.

Mayor David Leeming, chairman of the meeting, declared himself pleased with the results, pointing out that $500 more had been raised this year than last. He then went on to compliment Frank Paulding, campaign leader, for his organization of the drive.

Mr. Paulding then made a complete and final report on the campaign, which was accepted by unanimous vote.

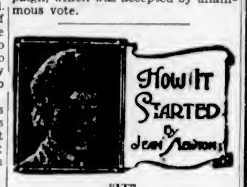

"IT"

"Have you got anything at all on the source or beginning of our modern slang 'it' for sex appeal?" asks a reader.

There has been a more or less general acceptance of the idea that current language owes the provocative term "it" to Elinor Glyn, the novelist, popularly known for a rather lurid type of fiction.

The fact is, however, that the term has a dignified literary origin. It was not Elinor Glyn, but Rudyard Kipling who coined "it." In his story, "Mrs. Bathurst," which dates 1904, the character, Pyecroft, says this: "'Tisn't beauty, so to speak, nor good talk necessarily. It's just it. Some women'll stay in a man's memory if they once walked down a street, but most of 'em you can live with a month on end, and next commission you'd be put to it to certify whether they talked in their sleep or not, as one might say."

Whence "It."

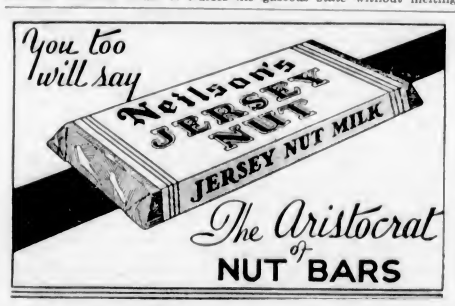

Little Bedtime Stories

Jerry Muskrat Nurses a Sore Tail

By THORNTON W. BURGESS

Jerry Muskrat was caught in a cruel steel trap. He was caught by his tail. It was a fortunate thing for him that it was by his tail and not by a leg. But right at this time Jerry couldn't see anything fortunate in it. In fact, to Jerry's way of thinking it was unfortunate.

Now Jerry Muskrat is much more at home in the water than on land, and his first impulse in time of danger is to get into the water at once if he is not already there. So when that cruel steel trap caught him by the tail in its wicked jaws Jerry plunged back off the old log into the water and tried to swim away.

If he had only known it, this was just what the trapper had expected him to do and hoped he would do. That trap had been fastened with a chain in such a way that Jerry could get into deep water. You see, the trapper hoped that Jerry would drown himself, and Jerry did come pretty near doing just that thing. He swam with all his might, but the trap held him, and as he struggled he lost his breath and water got up his nose in such a way that he choked.

It didn't take him very long to realize that he couldn't pull himself free in the water. At first he was in such a panic of fright that he didn't use his wits at all. But after he began to realize that by struggling in the water he would simply drown himself, Jerry's wits began to work. He turned about and swam back to that old log and climbed out on it. There he squatted down and rested to regain his strength and get his breath.

"It's of no use for me to try to pull myself free by swimming," thought Jerry. "I'm a pretty strong swimmer, but not strong enough to do that. Perhaps I can pull myself free up here."

So when he had rested, Jerry dug his claws into the old log and pulled and pulled. It seemed to him that he certainly was pulling his tail out by the roots. But it would be better to do that and have no tail at all than to lose his life. So he pulled, and pulled, and pulled. By and by it seemed to him that he felt his tail slip a little. That gave him courage and he pulled harder than ever.

So he pulled, and pulled, and pulled

Suddenly he pitched right over on his head, and at the same time there was a little snap behind him. He had pulled his tail free and the jaws of the trap had come together. You see, Jerry's tail tapers, and he had been caught not very far from the end of it. It was this which had saved him.

As soon he he felt himself free Jerry plunged into the water and swam over to his house. Not until he was safely inside his bedroom did he look at his tail. The skin had been torn by the jaws of that trap, and the end of his tail was raw and bleeding. It was dreadfully sore and ached. Jerry began to lick it very gently. For the rest of that day and the following night Jerry stayed right in his house and nursed that sore tail. But he had saved his tail, so a sore tail didn't matter much.

Nevt story: Jerry Is Filled With Distrust

—finest ever run, with deep plush-upholstered seats, restful berths, lights in uppers and lowers, and men's and women's large dressing and smoking rooms.

All travel costs are down—fares, berths and dining car meals!

Easy-riding, comfortable Day Coaches, the cheapest good transportation that exists.

Let us tell you about the new-type Tourist Cars and the low fares. Ask our Travel Bureau:

916 GOVERNMENT STREET
Telephone Empire 9823

GREAT NORTHERN

MEMBER CREDIT BUREAUS ASSOCIATION OF VICTORIA

PLIMLEY'S

Appointed Distributors for

Graham Cars

On Vancouver Island

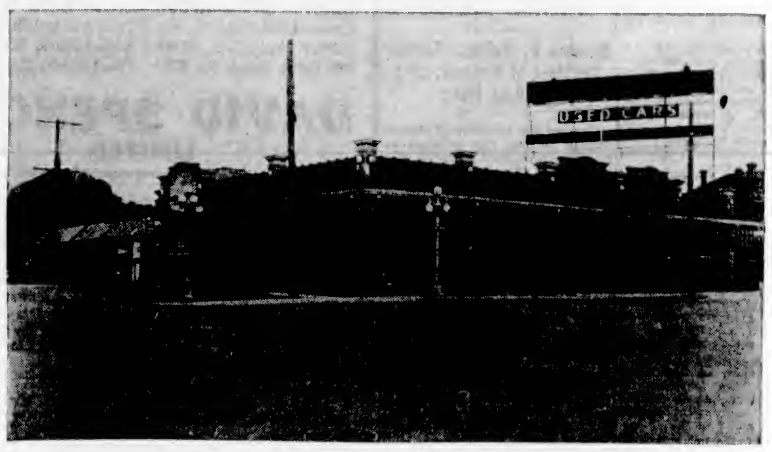

Sales and Service Building of Thos. Plimley, Limited, at the Corner of Yates and Vancouver Streets

All Victoria knows Thomas Plimley, Limited—has known the name for more than 40 years. It is of significance to every prospective motor car buyer that this forward-looking house has turned to the Graham cars.

Extensive and Well-Lighted Showrooms

All Victoria knows the Graham—recognizes the distinctive style which has set the pace for the entire industry. And this year more people than ever before are finding from actual ownership that Graham cars are the most comfortable, most economical, most satisfactory automobiles ever built.

These handsome cars are bigger—116-inch wheelbase for the Six and 123-inch wheelbase for the Eight. They have clear-vision ventilation, beautifully styled interiors, three-passenger comfort in both front and rear seats.

Aluminum cylinder heads and full-length water jackets are but two of the many engine features. The Supercharged Custom Eight, which seems to have limitless acceleration, gives a new meaning to "performance." The banjo frame and outboard springs on all types provide remarkable stability and riding comfort.

Interior of Service Department

Thomas Plimley, Limited, invites all its friends—old and new—to visit the showrooms and shops at 1010 Yates Street. Newcomers, particularly, will be interested in the unusual facilities, the modern equipment and methods used here. The entire personnel is at your service and is anxious to show you why Plimley-Graham service is a guarantee of complete motoring enjoyment and economy.

GRAHAM-PAIGE MOTORS (CANADA) LTD.

GRAHAM

Veterans' Gathering Was An Outstanding Success

W. G. Stone, Delegate From Britannia Branch, Presents Report on Canadian Legion Convention at Ottawa—Was Largest on Record

"The Dominion convention of the Canadian Legion, held recently at Ottawa, was, in the opinion of the veteran legionnaires, the most representative and outstanding convention in the history of the Canadian Legion," declared W. G. Stone,

W. G. STONE

chairman of the Victoria and District Council, in presenting a report on the Dominion gathering, to members of the Britannia Branch last week.

"There were present on the floor of the convention over 500 delegates," continued Mr. Stone, "with every district and city represented from Prince Edward Island to Vancouver Island. A great deal of misunderstanding has been eliminated, and many beneficial results should accrue from the resolutions passed at the conference."

OUTLINES ACTIONS

Mr. Stone then went on to give a brief outline of the business done at the gathering. "The resolutions passed on pensions and pension administration, and also for medical treatment for non-pensioners, if adopted by the Dominion Government, should meet the situation," he said, "which, in the past, has been the cause of so much trouble existing between ex-servicemen of Canada and the Federal Government.

"The resolutions on the above matters have been favorably received throughout Canada and, in the opinion of the convention, they are fair, just and equitable.

"Dealing with the unemployment committee report, which was read to the meeting, and which your delegate suggests that some arrangements should be made for it to be published verbatim in the press of the country was, in the opinion of the convention, an outstanding resolution dealing with economic questions. Practically all phases of economic life in Canada were touched upon during the debate on the main resolution.

SUPPORT REPORT

"The convention stands unanimously behind the main report and, it is hoped, in the near future, that the National Government will take speedy action in carrying out the terms of its recommendations," he continued.

"There were seven resolutions passed by the convention in dealing with matters affecting ex-servicemen in the Federal Government employ—such matters as superannuation, prevailing rates, preference clause, age limit and dismissals.

"These resolutions have already been presented to the Dominion authorities.

RECOMMEND CHANGES

"Amendments to the War Veterans' Allowance Act were recommended, dealing with the allowances paid to widows of deceased recipients, which cease twelve months after the death of a man. The convention recommends that these payments continue to the widow during her lifetime, or until she remarries, providing that the marriage dated prior to May 30, 1930.

"Another amendment suggested deals with widower's children, recommending that they should receive the allowance of a married man with children, provided the "committee" is satisfied that the additional payments are used in support of such children.

"We also recommend that a man should come within the benefit of the act at the age of fifty years, instead of the present sixty years.

SHOULD BE ELIGIBLE

"Another amendment deals with men who served in the Imperial forces in an actual theatre of war, and who have been domiciled in Canada prior to September 30, 1924. The convention contends that these men should be eligible for benefits under the War Veterans' Allowance Act.

"The question of railway lay-offs was dealt with by the delegates. The Legion has had a permanent national committee, composed of men with railway experience, dealing with this matter for some considerable time. They were appointed, more or less, as a continuance committee to deal with railway matters.

"One of the strongest features of the recommendation," said Mr. Stone in his report, "was that any railway service owned or controlled by the Government of Canada, British citizenship should be the primary requisite for the obtaining of employment.

ADJUSTMENT UNFAIR

"Another adjustment which, in the opinion of the convention, is very unfair and should be attended to immediately, is the agreement between the Canadian railways and the Pullman Car Company, of America, under which American crews are permitted to operate Pullman cars on Canadian lines, whereas Canadian crews are not permitted to operate in American territory.

"This discrimination against Canadian railway employees, in the opinion of the convention, needs immediate remedy.

"The railway committee pointed out, in their report, the splendid spirit of co-operation existing between the Trades Union of Canada and the Canadian Legion, with regard to the adjustment of individual cases of ex-service men, in connection with railway matters.

MUCH MONEY SPENT

"Touching upon the work of the Legion headquarters adjustment bureau, at Ottawa, I pointed out that in three years the Legion had spent $58,000 of its own funds, which was placed with the Dominion Government grant of $30,000, less 10 per cent; this sum being awarded by Parliament annually for the work of this bureau exclusively.

"The records of headquarters show that close on 90 per cent of all adjustment work done there, is for non-members of the Legion. In view of the criticism that the Legion has received from time to time from people who do not understand the ramifications of adjustment work, the convention gave considerable discussion to this matter and, as the figures indicate, it has been proven conclusively the Legion service in the adjustment bureau has been, since its inception, maintained for the purpose of giving service to the ex-service men and women of Canada generally," he concluded.

PIONEERS PAY FINAL TRIBUTE

Charles E. Bailey, Former Resident of Victoria, Laid at Rest Here

Pioneers and members of pioneer families of this city gathered at funeral services here, yesterday afternoon, to pay final tribute to Charles E. Bailey, aged sixty-three years, who was killed in an accident at Fairbanks, Alaska.

Mr. Bailey, himself a pioneer resident of Fairbanks, and a native of Yale, B.C., was a member of a pioneer family of Victoria. The wealth of floral tributes testified to the high esteem in which the deceased was held.

Rev. Canon F. A. P. Chadwick, of St. John's Anglican Church, officiated at the chapel service and at the graveside ceremony. After the reading of the Scriptures by Canon Chadwick, the congregation sang "On the Resurrection Morning." A prayer was then read, after which the congregation sang "Nearer, My God, to Thee."

Edward Hughes, organist, as a prelude to the service, extemporized on the theme, "O Rest in the Lord" and, at the conclusion, variations on "He Shall Wipe Away All Tears."

The pallbearers were: Henry Cathcart, Charles McNeill, Fred Widdowson, W. L. B. Young, W. N. Lenfesty and Carey Pope. Interment was made in the family plot at Ross Bay Cemetery.

ISLAND MAP IS JUST COMPLETED

Joseph B. Davenport Compiles Chart of Vancouver Island Area on Large Scale

Joseph B. Davenport has just completed a map of interest to all residents of Vancouver Island. It has been published by the Island Blue Print & Map Company, of the Bayward Building, and is now to be obtained as a wall map on a scale of one mile to the inch, and also in pocket form, reduced in size.

The map covers that portion of Vancouver Island from Nanaimo and Ladysmith across to just west of the Alberni Canal, and north of Union Bay, including the adjacent Gulf Islands. This is the second map of this series, the first one, published a short time ago on exactly the same lines, being of the area from Victoria to Ladysmith and west to Jordan River.

It is primarily a road map, the roads being divided into three classes, main, good and local, and by their markings, one is easily distinguished from another. Also, all the roads have been named and there is a road name index from which any one may be quickly located.

Other features include city and municipal boundaries, postoffices, land district boundaries and names, original sections and section numbers, trails, ferries, railways, rivers, lakes, mountain names with heights and mileages from Victoria.

An added interest to the map is the fact that Crown-granted mineral claims are shown in the area close to Alberni, also the latest information regarding timber blocks sold by the E. & N. Railway Company from their holdings.

KILLED AT BASEBALL

PHOENIXVILLE, Pa., April 6 (AP). — Fifteen-year-old Robert Rutter, of Port Providence, near Phoenixville, died early today after being struck on the head by a baseball bat during practice with the Phoenixville High School squad.

The captain remarked to the boatswain:
"Supposing when young you had
choatswain
Some easier job
Than just being a gob?"
And the boatswain replied:
Well, suppoatswain?"

SAN FRANCISCO
HOTEL
STEWART
DOWN TOWN
On Geary St. near Powell—Close to Principal Stores and Theatres
MODERATE RATES
Without Bath Beginning $1.50 | With Bath Beginning $2
EXCELLENT MEALS
Breakfast 25, 35, 50—Luncheon 50 (Sun. 65)—Dinner 75 (Sun. 85)
Send for Folder—gives complete Tariff, describes points of interest.

Meats, Provisions
Delicatessen
Monday Values—Cash and Carry

Quality Meats—Bargain Prices

Boiling Beef, lb. 6c | Breasts Veal, lb. 6c | Shanks Veal, lb. 6c

Kidney Suet, lb. 5¢ | Soup Bones, each 5¢
Pork Steaks, lb. 15¢ | Veal Steaks, lb. 14¢
Loin Lamb Chops, lb. 27¢ | Veal Chops, lb. 18¢
Blade Roasts, lb. 9¢ | Cross Rib Roasts, lb. 11¢
Spare Ribs, lb. 10¢ | Pork Liver, lb. 9¢
Shoulder Steak, lb. 9¢ | Round Steak, lb. 13¢
Minced Steak, Stew Beef, Oxford Sausage, 2 lbs. 17¢

Silverleaf Lard, lb. 10c | Ayrshire Bacon, lb. 20c
Grade "A" Eggs, Medium, Per dozen 18c

Spencer's Dependable Bulk Butter
Fresh Made—Sold Fresh—It's Better
Fresh Creamery Butter, lb., 34¢; 3 lbs. for $1.00
Pride Brand Butter, lb., 35¢; 3 lbs. for $1.03
Domestic, Bakeasy, Crescent Shortening, lb. 10¢
Sliced Ham, Bologna, Corned Beef, 1-lb. lots 17¢

Service Meats Delivered
Loin Veal Steaks, lb., 20¢ | Breasts Lamb, lb. 8¢
Centre Plate Beef, lb., 8¢ | Pork Tenderloin, lb., 27¢
Lamb's Liver, lb. 18¢ | Round Steak, lb. 16¢
Rib Lamb Chops, lb., 25¢ | Flank Steak, lb. 16¢

DAVID SPENCER
LIMITED

RECREATION ROOM REPORT IS GIVEN

Expenses for March Amount to $206.25—Concert Series Drawing to Close

The committee responsible for the operation of the Citizens' Recreation Rooms for unemployed men met last night, with Fred Landsberg in the chair.

R. F. Taylor reported for the finance committee that expenses during March were $206.25, and the income, excepting tag day proceeds previously reported, $58.45. Mr. Taylor said the result of the tag day had given the finance committee a balance again to carry on, but expressed the hope that the public would give continued support to carry on the very necessary work being done for the unemployed men.

EXCELLENT CONDUCT

A. H. Hundleby reported excellent conduct and appreciation prevails in the rooms. The rooms are open from 9 a.m. to 10 p.m. daily, and anyone with odd jobs to do of any nature are asked to telephone the rooms during these hours, E 6932, as a large number of men are available who are anxious to get any kind of work, and suitable men can be found for any call.

Rev. J. H. A. Warr reported on the work of the entertainment committee during the Winter season. Twenty-two free concerts were provided. Two more have been arranged. These will conclude the programmes until next Fall. A vote of thanks was passed to the committee and the large number of artists who have given their services to make these entertainments possible. A vote of thanks also was passed to all who assisted with the recent tag day.

L'ALLIANCE FRANCAISE

The fortnightly meeting of L'Alliance Francaise will be held at 1545 Richmond Avenue tomorrow afternoon at three o'clock.

Scouts' Bridge Is Successful

A very successful telephone bridge party was conducted during the week of April 2 to April 6, under the auspices of the Third Victoria (St. Barnabas') Scouts and Cubs group committee. The winners of the first and second prizes for the week are Miss "Pat" Carney and Mrs. G. Laflin, respectively. The success of the bridge party is largely due to the way in which the members of the committee responded and had tables for the bridge in their homes.

THIRD VICTORIA TROOP

In order to augment the funds of the Third Victoria Troop, a repetition of the Victoria High School gymnasium display will be given in the school, on Friday night. There will be exhibitions of marching, club swinging, boxing and bar work. Some two hundred students will take part.

Mrs. Casey: "How is your boy getting on?"

Mrs. Kelly: "Oh, he's very quick. The teacher says when he leaves school and goes on the dole, he'll be at the head of the queue."

CULBERTSON on CONTRACT

By Ely Culbertson

World's Champion Player and Greatest Card Analyst

A CHOICE OF END PLAYS

It is very rare that when the combined hands contain over seven honor tricks there is difficulty in fulfilling a three-no-trump contract.

On the hand below, which was played in a rubber game, the North and South hands contained all the aces and kings, in addition to three knaves, and yet it was only by guessing a finesse correctly that three no trump could be made and only through an end-play that ten tricks could be won.

North, Dealer.
North-South vulnerable.

North: ♠ A K 7 ♡ J 5 3 ◇ A K 8 6 ♣ A 9 7
West: ♠ Q 9 4 2 ♡ 10 9 8 7 ◇ 5 4 ♣ 3 6 3
East: ♠ 10 3 ♡ Q 4 2 ◇ Q J 10 9 ♣ Q 5 4 2
South: ♠ J 8 6 5 ♡ A K 6 ◇ 7 3 2 ♣ K J 10

The bidding: (Figure after bid refers to numbered explanatory paragraph.)

North	East	South	West
1◇	Pass	2NT	Pass
3NT(1)	Pass	Pass	Pass

1. Despite the possession of five honor tricks and despite his partner's fairly strong response, North decided not to try for a slam. The distribution of the North hand is of the worst possible type, with no suit to establish.

West's opening lead was the heart ten, and declarer, guessing the situation correctly, did not go up with the knave in dummy, but won the trick with the king in his own hand. A low diamond was now lead and a low one played from dummy, East winning the trick with the nine and promptly returning the suit. From this play South realized that the diamond suit would not break and decided to try to guess the location of the club queen. The correct guess was made in this suit, and South now played out his other two good clubs, his ace and king of spades, and his ace of diamonds. East was now thrown in with the fourth round of diamonds, and after cashing the thirteenth club he was forced to lead away from his heart queen. Declarer let the heart lead ride around to dummy's knave, and then won his tenth trick with the heart ace.

Four-odd can also be made on a slightly different line of play. After guessing the club finesse, declarer can return to dummy with a club and lead the heart knave. East must cover this card and South's ace wins. The declarer can now play out his good club and his good diamond and throw the West player in by the lead of a low heart. West is now able to cash his thirteenth heart, but after doing so is forced to lead away from the spade queen.

TUESDAY'S HAND

North, Dealer.
East and West vulnerable.

North: ♠ K Q 10 8 ♡ K 10 7 ◇ A Q 10 9 6 ♣ 3
West: ♠ 9 6 3 ♡ Q 8 3 ◇ 7 2 ♣ Q 7 5 4 2
East: ♠ 7 4 ♡ 6 2 ◇ J 8 5 4 ♣ A K J 9 8
South: ♠ A J 5 2 ♡ A J 9 5 4 ◇ K 2 ♣ 10 6

The hand will be discussed in Tuesday's article.

MEMBER Greater Victoria Chamber of Commerce

DAVID SPENCER
LIMITED

Store Hours: 9 A.M. to 6 P.M.; Wednesday, 1 P.M.; Saturday, 6 P.M.—Phone: Empire 4141

In Knitted Suits—The
"BRAMBLE"

Leads the Way for Sports or Street Wear. Superior Values. Each
$29.50

We are showing the original Scotch "Bramble" Knitted Suits in three-piece style. The coats are fish-tail in style, some with high neckline. The skirts pleated or plain. Your choice of pullover or blouse type.

Shades include red, lion, royal, fir, salmon, shell, Betty blue, black and white. Sizes 34 to 44.
—Mantle Dept., 1st Floor

"Featherweave" Chiffon

The Only Flat-Weave Hose!

It is their flat, non-reflecting surface which gives these Hose their flawless texture!
It gives them that perfect satin-smooth surface that every woman desires!
It makes them seem more sheer! Duller in appearance!
Ankles look slimmer!
See for yourself. In all the new Spring shades. Sizes 8½ to 10½. A pair
$1.00
—Hosiery, 1st Floor

Charming New Silks
In Latest Colors and Patterns For Spring and Summer Dresses

36-inch White Novelty Corduroy, specially adapted for coats and children's dresses. A yard 98¢
A 36-inch Figured Pique, a very attractive fabric in small designs. An exceptional value, a yard, $1.39
New Printed Silks in many new colors and patterns that are very popular this season. New arrivals. Priced at 98¢ and $1.98
29-inch Spun Silk, an all-silk fabric, in a full range of shades, suitable for dresses or lingerie. A yard, 69¢
Beautiful Striped Silks of perfect texture and in a wide selection of shades. A yard 98¢
36-Inch Silk Pique, one of the smartest and daintiest for Spring and Summer dresses. White, green, pink and yellow. A yard $1.25
—Silks, Main Floor

The Practical-Front Corset
This new model is for the figure that is full through the abdomen—it laces over top—to flatten the abdomen—and has a good, front-clasp inner belt with abdominal support. Made of strong striped cotton with elastic top and long skirt. Well boned. Price $5.00
—Corsets, 1st Floor

A Special Demonstration Monday and Tuesday!
The PIKLOOM Home Knitter
$3.50
A real time saver! Makes up garments in half the time of ordinary knitting!
Sweaters Scarves Shawls Caps Dresses Suits and Practically All Other Knitted Garments!
So simple, a child may operate it. Good construction, and so designed that fine wool may be used as satisfactorily as heavy, coarse wools.
The Pikloom Demonstrator will be in our Needlework Department, First Floor, Monday and Tuesday.

Catalina Hats

Place the Accent on "Becoming"!
Dashing Catalina Hats, in styles that are utterly charming and exclusive.
Brims vary in width—many have a long sweeping line with a flattened effect across the front—or a fetching "dip" over the right eye! Straws, alpaca cloth, smooth materials and fine pedaline braids are featured in all the new Spring colors.
We are exclusive agents in Victoria for these authentic hats, priced from
$8.95 to $12.50
—Millinery, 1st Floor

NOTED ENGINEER IS COMING HERE

Howard Scott, of Technocracy Incorporated, Will Deliver Lecture on April 19

A year ago technocracy held public attention, and then apparently receded into the limbo of forgotten "isms." It is now coming back, its ideas somewhat clarified and freed from much that drew upon it the ridicule to which it was subjected at that time. Students of economics and sociological problems, engineers and others will be interested in the coming visit of Howard Scott, the eminent engineer and founder and director in chief of Technocracy Incorporated, who will deliver a lecture in Victoria on April 19.

Mr. Scott is known professionally as equipment engineer for Air Nitrates Corporation, Muscle Shoals; chief engineer Technical Alliance of New York; consulting engineer for Metals & Commerce Corporation of New York, and for the Department of Architecture, State of New York.

Mr. Scott is descended from a Scotch-Irish family and was educated in Europe. He has wide interests, including science, engineering, national and international affairs, and works of sociological character.

Strawberry Vale

Mrs. S. Rodman, Granville Avenue, left on Saturday en route to her home in England, where she will visit for the next three months with her mother, Mrs. Gwinnell, at Berkeley, Gloucestershire.

• • •

Mrs. P. M. Rennie and daughter, Alice, who have been visiting at the home of her brother-in-law and sister, Mr. and Mrs. Rodman, prior to Mrs. Rodman's departure for England, left on Saturday for their home at Merville.

• • •

Mr. and Mrs. S. Griffith, of Vancouver, were visitors during the holidays of Mr. and Mrs. A. V. Simpson, North Road.

A woman had been shown over a battleship. At the end of her tour of the ship she said to a sailor who had been detailed to explain one or two things to her: "Tips are forbidden on board this ship, are they not?"

"Yes, mum," answered the sailor, "an' so was apples in the garden of Edun."

BENCHERS HELD MEETING HERE

Preparations to Be Made for Annual Gathering of Law Society in Vancouver

A meeting of the Benchers of the Law Society was held in the Court House here yesterday, when, in addition to the ordinary business to be transacted, committees were named for the purpose of preparing for the annual meeting of the body in Vancouver in July.

The meeting was presided over by A. H. McNeill, K.C., of Vancouver, who is the presiding officer under the designation of treasurer, which follows the old English practice. There were present the three Benchers residing here, W. C. Moresby, K.C., Lindley Crease, K.C., and H. G. Lawson, K.C., together with Hon. F. B. Gregory, formerly of the Supreme Court, who is an ex-officio member.

From outside of Victoria there were also present: W. J. Whiteside, K.C., and George L. Cassady, of New Westminster; C. W. Craig, K.C., R. L. Reid, K.C., L. G. McPhillips, K.C., and W. E. Burns, K.C., of Vancouver; and C. Garland, of Nelson.

BURDOCK BLOOD BITTERS

Don't Suffer From Rheumatism

Rheumatism is a blood disorder with a strong tendency to inflammation.

Rheumatism is due to the presence of uric acid in the blood, and before you can get rid of this painful, joint distorting disease the blood must be purified and enriched.

Why not let Burdock Blood Bitters show what it will do for you. It not only brings relief, but correction of the trouble as well.

For sale at drug and general stores; put up for the past 55 years by The T. Milburn Co., Limited, Toronto, Ont.

SECOND NEWS SECTION

The Daily Colonist.

(ESTABLISHED 1858)

SECOND NEWS SECTION

NO. 101—SEVENTY-SIXTH YEAR VICTORIA, BRITISH COLUMBIA, SUNDAY, APRIL 8, 1934

FIFTH REGIMENT WINS COWICHAN CUP RUGBY

Detroit White Stars Score Great Upset Victory Over the Moncton Hawks

Canadian Champs Lose in Overtime Match by 2 to 1

Great Goal Minding of Pete McMahon Brings Detroit Stars Through to Victory in First of International Series for North American Amateur Title

TORONTO, April 7 (CP).—Detroit White Stars, United States champions, scored the greatest upset of the amateur hockey season here tonight, by defeating Moncton Hawks, Canadian champions, 2-1, in overtime in the first of a three-game series for the North American championship.

Gordon Hunt, Detroit wingman, scored the winning goal after 3:16 of overtime, shooting in a goal mouth pass from Jimmy Sullivan left winger.

The Hawks outskated the American champions with ease, but could get nowhere against the brilliant goaltending of Pete McMahon, who saved a dozen close-range shots that seemed certain to beat him.

A crowd of only 2,000 watched the game, a slow, colorless affair.

STARS TAKE LEAD

Robbie Robson sent the White Stars into the lead in the second period, also on a pass from Sullivan Bill Miller evened it four minutes later, skating through the whole Detroit team and feinting McMahon out of position before shooting.

Summary—First period: no score Penalties: David, Hunt.

Second period—1, Detroit, Robson (Sullivan, Bingham) 8:59. 2, Moncton, Miller, 14:16. Penalties: Myers, Burrage (2), Wright, David, Robson.

Third period—No score. Penalties. Connolly, Reed, Myers, Gill.

Overtime—3, Detroit, Hunt (Sullivan) 3:16.

HAWKS AND WINGS WILL MEET AGAIN

Third Game of Stanley Cup Finals Carded at Chicago Tonight

CHICAGO, April 7 (CP). — Tommy Gorman, once an Ottawa sports writer, but never a hockey player, was poised today to hand Chicago its first Stanley Cup triumph. The man who knows hockey from watching it and knows horses from looking at them is on the point of reaching his life's ambition.

If his Black Hawks defeat Detroit Red Wings here Sunday night, professional hockey's greatest prize will be brought to Chicago. The Hawks won the first two games in the best-of-five series on Detroit ice and need only another triumph to clinch the series.

Gorman never played hockey, but he has had singular success as a coach. He took over the Hawks late last season. He traded Teddy Graham to Montreal Maroons for Lionel Conacher and built his team around Conacher and Goalie Charlie Gardiner. His forward lines are almost unchanged from last season, but Gorman has taught them to play systematic defensive hockey. Young Roger Jenkins was placed beside Conacher on the starting defence.

POWERFUL DEFENCE

The Hawks have the toughest rearguard in hockey to break through. Montreal Canadiens, Maroons and the Red Wings have hammered against it in vain during the play-downs.

Even the Wings are doubtful if they can stop the onrushing Hawks in the third game. But Coach Jack Adams is confident his machine cannot drop three straight to the Hawks, and he is likely to bank everything on an opening rush in the hopes of getting the first goal.

Fair—As Bowlers, and to Look Upon

—Photograph by Jus-Rite.

ALTHOUGH they have been organized but a short time, the women members of the Victoria West Lawn Bowling Club have amply demonstrated their dexterity at the grand old game. Unfortunately, when the above group was "shot," Mrs. Fea, one of the outstanding women bowlers of the province, was unable to be present, because of illness. Left to right—Top row: Mrs. Buchanan, Miss Muirhead, Mrs. Waddington, Mrs. Wallace, Mrs. Hill, Mrs. Stewart, Mrs. Dodds, Mrs. Woods. Centre row: Mrs. Smith, Mrs. Cromack, Mrs. L. Campbell (secretary), Mrs. Foster (president), Mrs. Baker, Mrs. Jackson. Bottom row: Mrs. Fairall, Mrs. MacLachlan, Mrs. Hurry, Mrs. Ashworth.

ARTILLERYMEN WHIP GARRISON "B" TEAM IN FINAL GAME, 9-0

Penalty Goal, Awarded Try and Great Score by Paul Rowe Brings Gunners Through Brilliant Season—Governor-General Presents Trophy to Winners

Fifth Regiment added the Cowichan Cup knockout Rugby trophy to their senior city championship, yesterday, at Royal Athletic Park, by sending down Garrison, senior "B" champions, 9-0, in the final game, before about 600 spectators. His Excellency Lord Bessborough, Lieutenant-Governor J. W. Fordham Johnson and a party from Government House attended the game, and the Governor-General presented the trophy to Bert Buller, 5th Regiment captain, after being introduced to the teams by President Russell Ker, of the local Rugby union.

The game was a mediocre exhibition throughout, the only bright spot being the sensational try of Paul Rowe late in the second half. Both teams appeared over-anxious, and fumbles were frequent and poor passing rampant. Garrison had the edge in scrimmages, and heeled the ball from practically every scrum, but they could do nothing with it. In the loose the gunners had the edge and were always on top of the ball, while their three-quarters carried more punch than the Garrison, but lacked finish. The tackling of each side was poor.

FIFTH DESERVES WIN

On the play, the artillery men deserved the win. They were the aggressors in both halves, and they were in Garrison territory most of the time. Garrison only presented a few scoring threats, but these were nipped easily by the gunners. The shutout completed the undefeated season of the Fifth, who had not had their line crossed in local play.

Fifth missed a chance to score early in the first half after they had put on a good thrust from the kick-off. On a three-quarter run, the ball was carried to near Garrison's twenty-five, and Fifth were awarded a penalty kick from the following scrum. McInnes punted a high one and followed up quickly, but Garrison kicked the ball into touch, and a soccer kick on the line-out relieved for a space, and play was sent back to centre by a good run through the middle by Stewart. From here the gunners hung out the danger sign, and a score seemed imminent when the Fifth threes broke away. With two men in the clear, Gaunt fumbled the pass to him and play was halted a yard or so from Garrison's line.

SCORE ON PENALTY

Fifth worked hard for a score following this, but fumbles spoiled all their moves. Fifteen minutes after the start Fifth were awarded a penalty kick right in front of the Garrison goal and inside the twenty-five. McInnes made no mistake with a placement and sent the ball through the uprights.

Shortly after, a return kick by McInnes was called offside when Doswell rushed the Garrison receiver and the Tommies went into Fifth's twenty-five for the first time. They were held from a score, despite the fact that two free kicks in a row were awarded them. Fifth finally put play back at centre with a long penalty kick by McInnes. A fine run through centre by Loveless put play back in the Fifth twenty-five, and soon after Stewart tried a drop goal from a penalty kick, but the ball failed to rise. Play was on the Garrison twenty-five when the half whistle sounded.

The spectators had hardly settled down in the second half when Fifth widened their lead. It came from an interference try. Following up a brilliant kick of Peden from the face-off, Warnock went down quick, and when the ball bounced badly for the Garrison fullback, the latter tackled Warnock and a try was awarded by the referee. It would surely have been a try despite the interference, as three Fifth men were on Warnock's heels. McInnes' kick from the hard angle failed by a narrow margin.

TRIES ANOTHER PENALTY

Fifth continued to dominate the play after this, and Surphlis, Rowe and Fleming made some good gains, but the Garrison defence held. Gaunt had a good chance for a score following a line-out near Garrison's goal, but he fumbled in attempting to pick the leather off the ground. McInnes tried a place penalty kick shortly after and narrowly missed, and a long punt from Peden after the twenty-five kick rolled into the deadline for a twenty-five kick.

One of the smartest tries of the whole season gave the spectators a thrill. Taking a high punt on the run, on his own twenty-five line, McInnes ran the ball back to centre, passed it to Rowe, who dodged his way past half a dozen of the opposition and planted the ball squarely between the posts for a score. It was a brilliant play. McInnes' kick failed to rise. On one or two occasions Garrison won Fifth territory, but they were quickly repulsed. A few minutes before time, Doug Peden tried a field goal from just past centre, the ball sailing a trifle wide.

Play was halted with Garrison on the Fifth twenty-five line.

For the winners, McInnes, Fleming, Rowe, Surphlis, Peden and Warnock were outstanding, while Galbraith, Loveless, Stewart and Lee worked hard for the losers. Acland refereed and the teams were:

Fifth Regiment—McInnes, Gribble, Gaunt, Scott, Fleming, Rowe, Surphlis, Engleson, Buller, Hobson, Doswell, Peden, Stewart, Warnock and De Blacquiere.

Garrison—Lindsley, Buxton, Loveless, Pocock, Gialbraith, Stewart, Featherstone, Martin, Wharton, Rowton, Hall, Graham, Lee, Woodrow and Wingert.

PROGRAMME FOR SEASON ANNOUNCED

List of Rifle Events Released by Council—Carr Wins Weekly Shoot

Registering the fine score of 101 out of a possible 105, over the 200 and 500-yard ranges, Sergeant G. S. Carr, veteran marksman of the 5th Regiment, carried off the honors at the weekly shoot, held at Heals, yesterday, by the Victoria and District Association. Conditions were favorable, but a tricky fish-tail wind baffled some of the riflemen. Carr finished five points in front of the runner-up.

At a special meeting of the executive council, held recently, the programme for the year was passed and released. Feature of the season's shooting will be the annual meeting of the British Columbia Rifle Association, carded from July 10 to 14, inclusive.

THE SCORES

Scores follow:

	200	200	500	T.
Sgt. G. S. Carr	34	33	34—	101
C.Q.M.S. C. Coutts	31	33	32—	96
Sgt. J. H. Regan	30	31	34—	95
Major F. Richardson	27	31	35—	93
Capt. D. O. Thomas	29	32	32—	93
Sgt. C. Coutts	30	32	30—	92
Pte. A. W. Evans	31	31	29—	91
Cpl. J. Moore	28	30	31—	89
Piper J. Coutts	30	34	25—	89
Sgt. R. B. Fox	29	28	29—	86
Bdsmn. C. Robins	31	28	27—	86
L.-Cpl. H. Thorburn	25	30	30—	85
Bdsmn. T. Culross	27	24	33—	84
Cpl. L. L. MacKay	30	29	25—	84
L.-Cpl. McCandless	25	28	30—	81
Brig.-Gen. J. S. Dunbar	25	29	27—	81
Cpl. O. E. Knight	28	27	22—	77
Cpl. T. Beckwith	22	25	19—	66
Pte. W. C. Simpson	19	26	20—	65
Pte. H. Beckwith	24	22	10—	56
Pte. A. Stevenson	20	19	13—	52
Cpl. F. Kellington	23	15	14—	51
Pte. R. Mainprise	17	22	9—	48
Piper J. McMillan	18	14	11—	43
Pte. A. A. Whitman	11	18	6—	35
Pte. R. M. Parker	8	12	13—	33
Pte. A. Knowles	9	12	3—	23
Pte. G. Frankland	10	7	0—	17

THE PROGRAMME

List of events follows:

April 14—Practice.
" 21—Practice.
" 28—Practice.
May 2—Practice.
" 5—Regimental Spoon Shoot.
" 9—Practice.
" 12—Regimental Spoon Shoot.
" 16—Practice.
" 19—Regimental Spoon Shoot.
" 24—Practice (Morning).
" 26—Gordon Cup Shoot.
" 30—Practice.
June 2—Regimental Spoon Shoot.
" 4—Open Arrangements.
" 6—Practice.
" 9—Dominion Rifle League.
" 13—Practice.
" 16—Regimental Spoon Shoot.
" 20—Practice.
" 23—Dominion Rifle League.
" 27—Practice.
July 4—Practice.
" 7—Regimental Spoon Shoot.
" 10 to 14—B.C.R.A.
" 18—Practice.
" 21—Dominion Rifle League.
" 25—Practice.
" 28—Dominion Rifle League.
Aug. 1—Practice.
" 4—Regimental Spoon Shoot.
" 8—Practice.
" 11—Regimental Spoon Shoot.
" 15—Practice.
" 18—Regimental Spoon Shoot.
" 22—Practice.
" 25—Regimental Spoon Shoot.
" 29—Practice.
Sept. 1—Regimental Spoon Shoot.
" 3—(Labor Day) Regimental Arrangements.
" 5—Practice.
" 8—Weiler Trophy.
" 12—Practice.
" 15—Weiler Trophy.
" 19—Practice.
" 22—Weiler Trophy.
" 26—Practice.
" 29—Practice.

Glenn Cunningham Shatters World's 1,000-Yard Mark

NORMAN, Okla., April 7 (AP).—Glenn Cunningham, University of Kansas track flash, bettered the world's record for 1,000 yards in the annual Oklahoma amateur track meet today, running the distance in 2:11.1. The record of 2:11.2 was set by C. Ellis, of Great Britain, at London, in 1929.

Golden Miller to Be Given Tryout At Flat Racing

LONDON, April 7 (AP).—Golden Miller, recognized as the world's greatest steeplechaser, since his record-breaking victory in the Grand National, is to be given tests on the flat this Summer.

The horse's owner, Dorothy Paget, and his trainer, Basil Briscoe, are convinced Golden Miller has the speed and natural stamina to hold his own over the longer distances No horse ever has succeeded in following up a Grand National victory with success in high-class flat racing.

Mickey Walker Wins From Maxie Maxwell By Technical Kayo

SAN DIEGO, April 7 (AP). — Mickey Walker, New Jersey light-heavyweight, won a technical knockout over Maxie Maxwell, Los Angeles, in the fifth round of a scheduled ten-round bout, here, last night. Seconds threw in the towel soon after the fifth round got under way, after Maxwell had gone down twice, and was complaining of an injury to his right eye.

Grads Hard Pressed To Defeat Province

Canadian Champions Held to 35-30 Score in Second Game of Western Canada Senior Women's Basketball Championship Series

VANCOUVER, April 7 (CP).—Edmonton Grads won the Western Canada women's senior basketball championship here tonight, defeating Vancouver Province, 35-30, in the second game of the two-out-of-three series.

The hard-earned victory gave the famed Edmonton crew a thirteenth consecutive Western Canada crown, but never before in their path to the title has there stood an obstacle such as the fighting Province team they overcame with a desperate rally in the last five minutes tonight.

B.C. LEADS AT HALF

Led by the flashing play of Betty Passerini and the sharpshooting of Mary Code, the British Columbia champions took a lead of 19-18 at half time, increased this to 25-18 early in the closing session, and staved off a Grad rally to hold a lead of 27-25 when they took a brief rest at three-quarter time.

The crowd of 1,200 were howling for a win, and Jean Thomson looped a shot from mid-floor to increase the lead. Then the Page-coached Edmonton quintette turned on the pressure. Margaret MacBurney and Doris Neale sank long shots in quick succession to knot the count.

Mary Code was fouled by Helen Stone as she swept under the basket to complete a Province rush. She converted one of the free throws, but Stone dropped a long shot through the hoop to give the Grads a lead at 31-30. Before the final whistle, Gladys Fry and Margaret MacBurney increased the lead with baskets from the floor.

HELEN STONE BRILLIANT

The brilliance of Helen Stone, veteran guard, was a feature of the Edmonton triumph. She scored eleven points, chiefly on cleverly-executed plays from the tip-off, and was a tower of strength defensively. Margaret MacBurney, captain of the squad and holder of the world's record for consecutive free throws at sixty-one, led the team in scoring with twelve points.

Gladys Fry, rangy centre, playing in probably her last championship campaign, figured in practically every scoring play. Miss Fry expects to be married this year and will retire from the team.

Teams:

Edmonton — Margaret MacBurney (12), Babe Belanger, Gladys Fry (8), Helen Stone (11), Elsie Bennie, Doris Neale (2), Noel MacDonald (2), Mabel Munton. Total, 35.

Vancouver — Freda Iden, Mary Code (9), Betty Passerini (5), Gladys Munton (5), Kay Arman (5), Nancy Smethurst, Dodie Railton, Jean Thomson (6), Helen Reeves. Total, 30.

PEDEN AND MATE LEAD ON POINTS

Victoria Boy and LePage Tied With Two Others in Distance

CLEVELAND, April 7 (CP).—The flaming-haired Torchy Peden, of Victoria, and his Swiss partner, Freddie Zach, clung doggedly to the lead as Cleveland's third six-day bike race passed the fiftieth hour at 11 o'clock tonight. Hard-pressed by his fellow-Canadian, Henri Lepage, with Alfred LeTourneur, of France, as well as the world champion, Pete Van Kempen, and his partner, Frank Bartell, Torchy was ahead by virtue of points alone. The other two teams were tied in miles and laps with him and Zach. F. Keating, of Ohio, and Lew Rush, another Canadian from Victoria, were twelve laps behind the leaders. Torchy lived up to his "iron man" reputation tonight as he held the lead in a wild exhibition of jamming in the sprints.

THE STANDING

The standings at 11 p.m. follow:

	Miles	Laps	Pt.
Peden-Zach	818	11	146
Van Kempen-Bartell	818	11	103
LeTourneur-Lepage	818	11	99
Winter-Debaets	818	10	147
Walthour-Grimm	818	5	82
Wissel-Lehman	818	3	97
Ritter-Thomas	818	5	53
Schaller-DeFilippo	818	3	51
Keating-Rush	817	10	118
Cohen-Lefentre	817	4	58

Bobby Leitham To Claim World Bantam Honors

MONTREAL, April 7 (CP).—Claim for recognition as world's bantamweight champion will be laid before the New York State Athletic Commission by Bobby Leitham, Montreal, Canadian titleholder, through his manager, Sam Gibbs, next week, it was announced today by Gibbs.

The title claims are based on the fact Al Brown, previous titleholder, has been suspended by the New York State Commission and the National Boxing Association.

KNIGHTS TAKE BOWLING TITLE

Capture Commercial Fivepin League Honors at Olympic Alleys From Pantorium

Knights of Pythias fivepin bowlers were in good form last evening, at the Olympic Alleys, when they defeated Pantorium Dye Works team by 446 pins, in a five-game play-off for the championship of the Olympic Commercial Fivepin Bowling League. Bill Marshall was high man for the Knights with 1,077 for his five games, while Eddie Newman showed the way for the Pantorium boys with 1,038. George Allison rolled the best single game of the evening when he scored 310 in his fourth game.

Scores follow:

Knights of Pythias—G. W. Allison, 899 M. H. Barry, 973; A. Haines, 902; G. Davies, 956; W. Marshall, 1,077; handicap, 290. Total, 4,899.

Pantorium—R. Turner, 73; T. Wallace, 728; O. Beck, 857; W. Morry, 1,019; E. Newman, 1,038; E. Morry, 730; handicap, 221. Total, 4,664.

ST. ANDREWS ARE DEFEATED

Maccabees Spring Surprise by Eliminating Scots From Cup Soccer

VANCOUVER, April 7 (CP).—Playing a brand of football which gets results in cup matches, and standing on no ceremony as regards tackling or booting the ball as long as it was far away from their own goal, Maccabees completely put St. Andrews off their stride in the second-round game of the Mainland cup competition at Con Jones Park this afternoon, and won by a 2-1 score.

In the other match on the same grounds, North Shore United eliminated Varsity in a first-round game by a 4-2 score, after thirty minutes' overtime.

In the regular Saturday Inter-City schedule game, played at Queens Park, New Westminster, the Royals defeated St. Saviours, 4-3.

Kansas City Wins From St. Louis 2-1

KANSAS CITY, April 7 (AP).—Kansas City defeated St. Louis, 2 to 1, here, tonight, in the opening game of the championship play-off series of the American Hockey Association. MacKenzie scored the winning goal in the first overtime period.

Mike Goodman, who sparkled in the Kansas City line-up, stopped a St. Louis rush in the overtime period, then passed to Mulvihill, who skated down the side of the ice and shot the puck to Mackenzie, who beat Goalie Murray at the net.

BELIEVE IT OR NOT - - - - - - - *By Ripley*

EXPLANATION FOR YESTERDAY'S RIPLEY CARTOON

A Canine Statue—The bird dog frozen to death in the act of pointing is depicted standing in a snow bank on Sugartown Road, near Devon, Pa., where it has excited the attention of residents and motorists. The dog was an English Setter, medium sized, about six years old. The story of dogs freezing to death on point is a favorite hunting yarn, but this is the first instance of an actual occurrence coming under the observation of experts.

Please address all queries to Cartoonist Ripley, c/o King Features, New York City, N.Y.

BASEBALL NOTES

NASHVILLE, Tenn. — "Lefty" O'Doul appears to be trying hard to make a regular job for himself in the New York Giants' line-up, although he is sure of being kept around as a pinch hitter. After coming through with a pinch blow Thursday, "Lefty" got into yesterday's clash with Cleveland late, and hit twice in three times up, driving in the tying run in the ninth.

BIRMINGHAM, Ala. — "Lefty" Grove—he of the much-talker-of arm—will do the Red Sox pitching today after the Barons.

It will be his first appearance for his new club, and the probability is he will only attempt two or three innings. "Bucky" Harris is quite happy over "Lefty's" decision to start the game.

EL PASO, Tex.—Stanley Bordagary, young outfielder obtained this Spring from Sacramento, is making a brisk bid for a job in the Chicago White Sox outfield.

Shoved into centre field when "Mule" Haas had to leave the club for medical treatment, the youngster has more than held his end up.

Cambridge University Ruggers Swamp Harvard, 41 to 18

NEW YORK, April 7 (AP).—The visiting Cambridge University Rugby team today defeated Harvard, 41-18, on New York University's Ohio field, before an enthusiastic gallery of 4,500. It was the first of four games the Cantabs will play on their United States invasion.

G. W. Parker, fullback; W. Wooler and R. C. S. Dick, centre three-quarters, were the stars of the Cambridge attack. Parker converted six tries, while Wooler scored four and Dick three. Harding, Sherman, Potter and Meiklejohn starred for Harvard. Jones, halfback of Cambridge, had his ankle broken early in the first half.

THISTLES GAIN FIRST PLACE IN COAST LEAGUE

Saanich XI Blanks City 3-0; Victoria West Defeated, 3-2

Suburban Footballers Break Deadlock for Premier Berth by Easy Victory—Esquimalt Makes Best of Opportunities to Turn Back Greenshirts After Good Exhibition—Watt Scores Pair

LEAGUE STANDING
Second Half

	W.	L.	D.	F.	A.	P.
Saanich Thistles	7	3	1	24	16	15
Victoria West	6	4	1	27	20	13
Esquimalt	4	5	2	27	27	8
Victoria City	2	9	0	19	37	4

Note—Two points deducted from Thistles for allowing a player to return to the field after being substituted for.

Jack Price's hard-working Saanich Thistles blanked Victoria City yesterday afternoon at Heywood Avenue grounds by a 3-0 score, to move into undisputed first place in the scramble for second-half honors in the First Division of the Pacific Coast Football League. Out at Bullen Park Victoria West passed up their chances of still staying in a tie for premier position by dropping a 3-2 decision to Esquimalt, first-half champions. With only two more games scheduled, the Saanich footballers are sitting pretty and are in a good position to capture the title, thus earning the right to meet the dockers in the play-off.

For the best exhibition of the afternoon, the fans had to travel to the dockyard village to watch Esquimalt battle the greenshirts. Passing up numerous opportunities in the first half, when they outplayed their opponents practically the whole time, Wests have no one to blame for their defeat but themselves. Esquimalt, on the other hand, had few chances, but they leaped at every one and smashed home three goals to take the verdict.

WESTS DOMINATE

Playing a beautiful combination game, the Wests kept the play in Esquimalt's area soon after the whistle. Ernie Betteridge beat the defence and was robbed of a goal when De Costa came out and blocked his drive. The same player had a glorious chance on Musgrave's pass, but missed again. Still turning on the power, the greenshirts were all over Esquimalt, but their marksmanship was anything but good. De Costa made another fine save by going to his knees to stop Robinson's low shot.

Esquimalt broke away suddenly, with John Watt in possession. He swung the ball to the goalmouth and from a scramble Hall flipped the ball past Hood for the first goal. Right after, Stewart had a great chance, but was whistled offside, and then Hood fell to the ground to push out a bullet drive from Wagland. The Wests went back on the attack and Peers' shot was blocked, while seconds later another from the same forward just missed the uprights. Betteridge nearly got right through, but he was too slow in shooting and De Costa made a fine block.

TIES UP SCORE

After Barnes, who turned in a great game at centre-half for the Wests, and Peers had missed scoring by inches, the greenshirts tied the score when Robinson headed to the corner from Musgrave's fine flag kick. Hall and Wagland had chances to break the deadlock for Esquimalt before the interval but both missed, the latter sending a powerful first-timer over the bar.

Five minutes after play resumed, John Watt followed up as Thompson trapped the ball. He took the leather from the Wests' fullback, got in the clear, and tapped the ball into an open net as Hood rushed out of his goal. Sensing defeat, the greenshirts started to press again, but the stellar work of De Costa, the two backs and Esquimalt's half line kept them at bay. After De Costa had picked Peers' hard drive out of the corner, Spavin, a newcomer, went on at left wing for Youson.

The Wests got a break a few minutes later when Referee Swan blew for a penalty against Joe Watt, for hands, but the latter was at least a foot away from the ball as De Costa was clearing. Jack Okell made no mistake with the spot kick, driving to the corner like lightning to even up the score.

Dave Stewart went into the game for Spavin. The latter went into the game at a tough time, but at that, showed signs of developing into a player of senior calibre. With time going fast, Esquimalt got away and John Watt rifled the winning goal past Hood from close range after Stewart had crossed. Just before the finish, Betteridge broke through with only De Costa to beat, but shot wide of the net.

Swan refereed and the teams follow:

Victoria West — Hood, Okell, Thompson, Storey, Barnes, H. Thompson, Musgrave, Peers, Robinson, Betteridge, Youson, Spavin and Stewart.

Esquimalt — De Costa, Joe Watt, Marsh, Hay, Boyd, Barnswell, Stewart, John Watt, Pepin, Wagland and Hall.

THISTLES WIN

In a somewhat ragged exhibition, Saanich Thistles blanked Victoria City at Heywood Avenue to take over first berth. The teams were playing on a hard field and with a light ball, which they found hard to control. In the first half, although the City were having the best of it, they left the field at the interval two goals down. Les Gibbons scored the first and Danny Telfer accounted for the next. Holness had some tough luck with some of his shots, which appeared good for tallies. In the second half, Danny Glancy scored the Thistles' final goal not long after the teams resumed.

Alcock refereed and the teams follow:

Saanich Thistles—Rowe, Essler, P. Gibbons, Williams, Viggers, Leggett, Telfer, Mail, Glancy, Borde and L. Gibbons.

Victoria City—Chalmers, Carmichael, Harper, Smith, McGee, McBay, A. Murray, J. Murray, Sage, Gibson and Holness.

MEN'S
SPRING SUITS
Worsteds, Flannels, Tweeds, Greys, Fawns
$19.50 $22.50 $24.50
Price & Smith, Ltd.
614 Yates Street

ENLARGED PROSTATE GLAND
And All Urinary Ills of Men
TAKE OUR HERBAL REMEDIES
Book on "How to Obtain True Manhood" and "Ills of Men," with Diagnosis Form, testimonials and advice, in plain envelope. Free.
OUR SPECIALTY
Treatment Without Personal Interview
ENGLISH HERBAL DISPENSARY, LTD.
1359 Davie Street, Vancouver, B.C.
Established in Vancouver 12 Years

Get Your Garden
READY FOR SPRING
It is planting time, and every gardener is looking for bargains in bedding-out plants, seeds, shrubs, and garden needs.
THE COLONIST
Want Ads
HOLD THE ANSWER
Classification No. 40H lists real value in plants and nursery stock of all kinds . . . and too, for soil, fertilizer and every requirement for the work in hand.
TO BUY—TO SELL—TO TRADE
The Daily Colonist
CLASSIFIED AD DEPT.
Open 8 A.M. to 10 P.M. Phones R 4114-4115

Miniature Auto Racing Proving Popular

MINIATURE auto races, with cars one-third the size of the ordinary speedway machine, is proving popular in Los Angeles, Cal., where the idea originated. And the sport is not nearly so dangerous as ordinary speedway racing, as these small cars average fifty miles an hour. The cars, built by the youngsters who drive them, are usually powered with marine or motorcycle engines.

TWO FAVORED FOR BIG RACE

Sir Thomas and Riskulus Made Equal Favorites to Win Kentucky Derby

ST. LOUIS, April 7 (AP).—Sir Thomas and Riskulus were made equal favorites for the Kentucky Derby in the Tom Kearney book released today, with odds of 8 to 1 offered on both horses for first place.

The book offered 4 to 1 for second place and 2 to 1 for third on the two horses. Chicstraw and Mata Hari were listed at 10 to 1 for first, 6 to 1 for second and 3 to 1 for third, and Cavalcade was given odds of 12 to win, 6 to place and 3 to show.

Other Kearney selections, and odds offered, include Time Clock, Singing Wood, Bazaar and Baker's Dozen, 20 to 1 to win, 10 to 1 to show and 5 to 1 to place. Discovery, 25 to win, 12 for second and 6 for third. Black Buddy and Sergeant Byrne, 50 to win, 15 to place and 8 to show. Blue Again, Collateral, Exponent, Kawagoa, Roustabout and The Immortal, 40 to win, 20 to place and 10 to show.

Humberside College Wins Hoop Honors

TORONTO, April 7 (CP).—Humberside Collegiate, of Toronto, annexed the senior inter-scholastic basketball title of Ontario, when they held Glebe Collegiate, of Ottawa, to a 30-29 score today. Despite their one-point victory, Glebe lost the two-game series by a 67-59 count.

COPS FEATURE RACE

ARLINGTON DOWNS, Texas, April 7 (AP).—Canteron, a 30-to-1 shot, won the feature race of the Arlington Downs Spring meeting today for four-year-olds and up. E. Litze Berger brought the winner home in 1:45 1-5 over the mile route. Princess Zelda was second and Jean Brown third.

Canteron paid his backers $57.70 on a straight $2 ticket, $18.40 to place and $8.20 to show.

Big League Hurling Talent About Same As in Past Season

Few Promising Rookies Uncovered in Spring Training—Red Sox Mound Staff Strengthened by Acquisition of Grove and Walberg

By EDWARD J. NEIL
Associated Press Sports Writer.

NEW YORK, April 7 (AP).—Although the urge for betterment was greatest where the demand far exceeded the supply, pitching talent in the major leagues for 1934 remains about where it was in 1933, except for the break-up of Connie Mack's great staff at Philadelphia and the acquisition of a promising rookie here and there.

The Red Sox, blessed with the affluence of a new owner, Tom Yawkey, bought Bob Grove and Rube Walberg, and the White Sox purchased George Earnshaw to bust up the Athletics' trio. The benefit of these changes, despite the money involved, still is problematical. Grove has the first sore arm of his spectacular career and Earnshaw has been belabored freely this Spring.

PENNOCK WITH RED SOX

The Red Sox also signed Herb Pennock after the left-handed veteran was released by the Yankees, and bought Fritz Ostermueller from Rochester to round out a staff that with Bob Welland, a holdover, lists five southpaws. George Pipgras, Gordon Rhodes and Henry Johnson, all recruited from the Yankees, comprise the right-handed division.

Connie Mack has Johnny Margum, Tim McKlethan, from Montreal, and Harry Matuzak, a graduate of Oklahoma City, to help Roy Mahaffey and Sugar Cain, last season's veterans, and Bob Kline, traded from the Red Sox. But the A's are without an outstanding southpaw.

The White Sox are giving Whitlow Wyatt, speed-ball right-hander from Detroit, another chance, and the Browns are getting results from Jim Weaver, Yankee castoff, and Ivy Paul Andrews, traded from the Red Sox, both right-handers.

The Senators' veteran staff consists of Earl Whitehall and Wally Stewart, southpaws, and Monte Weaver, Alvin Crowder and Jack Russell, right-handers. The Yankees have been bolstered by Jimmy Deshong, formerly of the Athletics, but will depend chiefly on Red Ruffing, Johnny Allen, Lefty Omez, Russ Van Atta and Danny MacFayden.

Outstanding shifts in the National League added Red Lucas to the Pirate staff, brought Dick Ward to the Cubs from Los Angeles; Paul Dean, brother of Dizzy, to the Cards from Columbus, and Sylvester Johnson and Dazzy Vance from the Cards to Cincinnati.

The Braves, as usual, have produced one Spring sensation, Clarence Pickerel, and the Giants, if Carl Hubbell, Hal Schumacher, Roy Parmalee and Fred Fitzsimmons need help, which is questionable, have it available in three promising youngsters, Joe Bowman, Al Smith and Johnny Salveson.

Two Deadlocked For First Place In Bowling Meet

PEORIA, Ills., April 7 (AP).—Only one change in the standings, a tie for tenth in the doubles, rewarded the assaults on the tenpins at the American Bowling Congress tourney today.

Herbert Lange, who paid his way through the University of Washington with his bowling, and William Coldammer, both of Chicago, created a tie for the bottom position on the board in the two-man event by rolling up a 1,269. Lange chalked up 1,901 pins for his nine games, just short of the board. He had 668 in the doubles and 620 in the singles.

Miss Mackenzie-Grieve Wins Medal at Uplands

Miss Mary Mackenzie-Grieve won the Class "A" monthly medal round, played at Uplands Golf Club yesterday, when she finished with 94-12—82. Mrs. Ellis and Mrs. Clifford tied in Class "B," the former with 103-21—82, and the latter with 118-36—82.

London—Marilyn Miller, sage and screen actress, sailed on the Europa from Southampton today for New York.—Washington Star.

A rare combination.

SEALS WHIP INDIANS TO EVEN SERIES

San Francisco Beats Seattle by 6-3—Angels Take Fourth Straight

Playing at home, Los Angeles Angels won their fourth game of the five-game initial series of the season from Portland, driving Rudy Kallio from the mound in the eighth with a five-run splurge, which put the contest on ice for an 8-2 victory.

At San Francisco, the Seals came back to defeat Seattle's Indians, 6-3, and take the lead in their series. A three-run rally in the eighth gave the Seals the verdict.

The Oaks uncovered a southpaw find in the person of Jimmy Rengo, former local high school hurler, to turn the Hollywood stars back, 5-0, at Oakland. Rengo allowed only five hits.

HOMER BREAKS UP GAME

Jim Stroner's homer in the tenth inning, with one on, gave San Francisco Missions a 6-4 victory at Sacramento.

At Los Angeles—	R.	H.	E.
Portland	2	7	1
Los Angeles	8	9	2

Batteries—Kallio, Peterson and Cox; Thomas and G. Campbell.

At San Francisco—	R.	H.	E.
Seattle	3	9	0
San Francisco	6	10	0

Batteries—Gibson and Woodall; Zahniser and Bottarini.

At Oakland—	R.	H.	E.
Hollywood	0	5	0
Oakland	5	9	0

Batteries—Schulz and Hershberger; Rengo and Raimondi.

At Sacramento—	R.	H.	E.
Missions	6	12	3
Sacramento	4	12	3

Batteries—Phebus and Fitzpatrick; Nicholas and Mayer.

DIVOT DUST
BY COLONEL BOGEY

GOOD-BYE TO THE UMPIRE

In its amendments to the Rules of Golf which became effective in Canada, as elsewhere, on January 1 this year, the Rules of Golf Committee of the Royal and Ancient Golf Club of St. Andrews has made many worthwhile alterations and, in addition, has rewritten some of the rules and definitions so that they mean what a committee of golfers would have them mean. In some cases it has provided for things which were already being done—to a large extent at least.

In defining the officials who shall be in charge of competitive play, the new rules abolish that gentleman formerly provided for, the umpire. The old rules drew a distinction between the referee and the umpire as follows:

Definition 22 (old): An umpire decided questions of fact; a referee decided questions of golfing law.

The new definition combines both of those duties in one appointment and also gives the official appointed power to name such person as he may desire to assist him. It says:

Definition 22 (new): A referee is a person who has been authorized by the Committee or agreed upon by the players to accompany a match to decide questions of golfing law. Whether an appeal be made or not, a referee shall take cognizance of any breach of rule that he may observe or which may be reported to him by any person or persons appointed by himself to assist him. A referee shall also decide questions of fact after consultation (if necessary) with anyone so appointed.

The "Committee" referred to, of course, is the committee in charge of the competition.

Provision is also made for the appointment of a marker, if such a person is necessary to accompany a single player in a medal play or stroke competition, and a marker is defined as follows: A "marker" is a scorer and is not a referee. The Royal and Ancient Golf Club has also ruled that a caddy cannot be considered a "marker," though under urgent and exceptional conditions the committee in charge of a competition may alter this interpretation.

Amendments to the Stroke Competition Rules now permit the committee in charge of a competition to send competitors away in threes or fours. Formerly Stroke Rule 1, clause 2, did not permit more than two competitors to play together, and though this interpretation was upheld by the Rules Committee of the R. and A., it was a rule which, particularly in club sweepstakes and similar competitive play, was honored in the breach rather than in its observance.

Now the committee has amended the rule as follows: Unless otherwise sanctioned in exceptional circumstances by the Committee, competitors shall play in couples; if from any cause there be a single competitor, the Committee shall either provide him with a player who shall mark for him, or select a marker for him and allow him to compete alone, or allow him to compete with another couple.

Thus the rule has been brought to fit the procedure usually followed in clubs where it would be almost an impossibility to play off fixtures on a Saturday afternoon if players were started in couples only. The required "exceptional circumstances" will easily be found as the need for them arises.

Next: "Winter Rules Are Not Rules."

"But I thought you said Jane married a man who made a model husband."

"So she thought at the time, but he turned out to be a sports model."

Senior City Tenpin League Bowlers End Successful Season

Alderman R. A. C. Dewar Makes Presentation of Cups and Prizes to Members of Arcade Team—Large Number Attend Wind-Up Activities

The wind-up of the Senior City Tenpin League took place last night at the Arcade Alleys with the presentation of prizes to the winning team and individual members. Alderman R. A. C. Dewar officiated before a large assembly of bowlers. President R. H. Lyons introduced Alderman Dewar.

The famous Fite-Rite Cup, which has been competed for by senior bowlers of the city for many years, was presented to Ron Wilson, captain of the Arcades, while individual awards were given R. Wilson, Jack Howell, Jimmy Simpson, Sid Jenkins, Art Manson, Jack MacLellan and Art Porter. Wilson was also presented with the high average and high three-game total prizes.

Before introducing Alderman Dewar, Mr. Lyons spoke briefly on the success of the Senior City Tenpin League and of the enthusiasm shown. He congratulated the individual members on their fine showing during the year and expressed the hope that next season would be even more successful. He also introduced John Wenger, president of the Olympic Senior Tenpin League, who spoke briefly.

In presenting the prizes, Alderman Dewar dwelt briefly on the way indoor bowling had progressed in Victoria during late years, and told of some of his experiences as a lawn bowler and how he had tried to become an expert at the tenpin game. He stressed the point of the friendly atmosphere which prevailed at the Arcade Alleys, and when making the awards congratulated the winners warmly.

President Lyons, before calling on Mr. Dewar, introduced Harry Buckle, Sr., as the oldest president of a tenpin bowling league in Victoria. Mr. Buckle, who has been an active bowler in the city for the past thirty years, spoke briefly, and expressed his pleasure at being present.

Arcades won the first and second halves of the Senior City Tenpin League, and were assisted by the Arcade Alley management in acting as hosts to the other teams in the league.

Nanaimo Names Team for Game Against Locals

VICTORIA United's football squad will leave this morning from the Gray Line Depot at 9 o'clock en route for Nanaimo, where they will battle the Up-Islanders in a regular Inter-City League fixture. The locals will take up a strong eleven with hopes of returning with victory. Jim Mesher, veteran Esquimalt devotee, will manage the Victoria team. Nanaimo's line-up for the match was announced yesterday as follows: Inkster, Boyd, Edmunds, McGregor, Stobbart, Knight, English, Kulai, Waugh, Gray and Sandland. The match will start at 3 o'clock, with Sam Craig as referee.

NANAIMO TEAM WINS THE TITLE

Southend Juveniles Defeat Ladysmith Eleven by Two to One in Island Final

NANAIMO, April 7.—Nanaimo Southend, first division juveniles, won the Vancouver Island football championship today when they defeated Ladysmith juveniles 2 goals to 1. This gives them the right to meet the Art Monuments team, of Vancouver, here, in the final for the British Columbia championship. This was the eleventh game played by these sturdy teams. Six times they drew, the last time being a 4-4 count after half an hour of overtime. Twice each team emerged with a win.

Today's game was a replica of the others—a hard-fought, ding-dong battle, with little to choose between the teams. Lauderbach scored for Ladysmith in the first half. After the turnover, Higgins and Kirkbride were the scorers for Southend.

MORE TOBACCO FOR THE MONEY!
and POKER HANDS too—
with
TURRET FINE CUT
That's what Turret Fine Cut gives to men who "roll their own". In every way you're ahead when you smoke this famous cigarette tobacco . . . you get more tobacco for the same money—milder, cooler, more enjoyable cigarettes—and Poker Hands that can be exchanged for valuable free gifts!
You can only get these advantages—more tobacco, greater satisfaction and extra value—with Turret Fine Cut.
It *pays to* "Roll Your Own" with
TURRET
FINE CUT
CIGARETTE TOBACCO
Imperial Tobacco Company of Canada, Limited
Save Poker Hands to get Better Cigarette Papers FREE...
Everybody agrees that "Chantecler" and "Vogue" are the best papers—you can get 5 large books of either brand—free for only *one* complete set of Poker Hands, from your nearest Poker Hand Premium Store or by mail from P.O. Box 1380, Montreal.

SAVE THE POKER HANDS

SCOTT'S SCRAPBOOK - - - By R. J. Scott

ARSENAL, RANGERS ABOUT CINCH SOCCER CROWNS

Gunners Trounce Huddersfield to Take Great Lead

Arsenal Widens Edge Over Town Eleven in First Division of English League to Four Points—Rangers Gain Five-Point Margin Over Motherwell Eleven

LONDON, April 6 (CP).—Arsenal pretty well cinched the championship of the English Football League, today, when they trounced the runners-up, Huddersfield Town, by 3-1, in a great match at Highbury.

The result left the Gunners with a four-point advantage over Huddersfield, with only four weeks to go.

Tottenham Hotspurs, in third place, also fell back, taking a 4-3 defeat at Derby County.

Sheffield United were beaten, 3-1, at Blackburn, to go deeper in the cellar, but Chelsea, who have been battling courageously to avoid relegation, won a great struggle at Birmingham, and the two are now tied next to Sheffield at the bottom.

MANCHESTER CITY WINS

Manchester City and Portsmouth, who fight it out for the cup three weeks hence, had a league clash at Manchester and the City came out on top by a 2-1 score.

Grimsby Town, headed for promotion to the First Division, beat Hull City, 1-0.

Norwich City, heading the Third Southern Section, had an easy win at home over Watford.

SCOTTISH LEAGUE

GLASGOW, April 7 (CP).—Glasgow Rangers just about made sure of the championship of the Scottish Football League for the second season in succession when they defeated Aberdeen at Ibrox Park, 2-1.

The Rangers today gained a five-point advantage over Motherwell, who were being held to a 2-2 tie by Third Lanark.

The game at Cowdenbeath where St. Mirren, cup finalists, were to have been visitors, was called off when a snowstorm came.

Third Lanark's fine victory against the Fir Parkers put them just about out of danger of relegation to the Second Division. Dunfermline, leading the Second Division, holds a single-point lead over Arbroath.

ENGLISH LEAGUE

First Division

Arsenal 3, Huddersfield Town 1.
Birmingham 0, Chelsea 3.
Blackburn Rovers 3, Sheffield United 1.
Derby County 4, Tottenham Hotspurs 3.
Everton 2, Stoke City 2.
Leeds United 8, Leicester City 0.
Manchester City 2, Portsmouth 1.
Middlesbrough 0, Wolverhampton Wanderers 0.
Newcastle United 1, Aston Villa 1.
Sheffield Wednesday 2, Sunderland 0.
West Bromwich Albion 2, Liverpool 2.

Second Division

Blackpool 1, Plymouth Argyle 1.
Bradford City 1, Manchester United 1.
Bury 2, Bradford 1.
Fulham 3, Nottingham Forest 1.
Hull City 0, Grimsby Town 1.
Millwall 1, Oldham Athletic 0.
Lincoln City 0, Preston North End 1.
Notts County 1, Brentford 2.
Port Vale 0, Bolton Wanderers 0.
Southampton 3, West Ham United 2.
Swansea Town 3, Burnley 0.

Third Division—Northern Section

Barrow 1, Tranmere Rovers 3.
Carlisle United 1, Barnsley 4.
Chester 3, Chesterfield 2.
Crewe Alexandra 1, Wrexham 0.
Doncaster Rovers 5, Rochdale 0.
Halifax Town 6, Hartlepools United 2.
New Brighton 5, Southport 2.
Rotherham United 0, Darlington 0.
Stockport County 3, Mansfield Town 1.
Walsall 5, Gateshead 1.
York City 3, Accrington Stanley 2.

Southern Section

Aldershot 0, Gillingham 2.
Brighton 2, Exeter City 1.
Bristol City 0, Charlton Athletic 1.
Clapton Orient 4, Bournemouth 1.
Luton Town 2, Crystal Palace 1.
Northampton Town 1, Bristol Rovers 2.
Newport County 1, Reading 2.
Norwich City 3, Watford 1.
Queen's Park Rangers 0, Coventry City 1.
Swindon Town 6, Cardiff City 3.
Torquay United 3, Southend United 0.

SCOTTISH LEAGUE

First Division

Airdrieonians 2, Celtic 4.
Ayr United 4, Hibernians 1.
Clyde 2, Falkirk 0.
Cowdenbeath vs. St. Mirren, postponed (snowstorm).
Hearts 1, Kilmarnock 1.
Motherwell 2, Third Lanark 2.
Partick Thistle 1, Dundee 1.
Queen of South 3, Hamilton Academicals 1.
Rangers 2, Aberdeen 1.
Queen's Park 1, St. Johnstone 0.

Second Division

Arbroath 2, Edinburgh City 0.
Brechin City 2, East Fife 1.
East Stirling 1, Dundee United 1.
King's Park 0, Dunfermline 0.
Montrose 2, Albion Rovers 1.
Morton 2, Leith Athletic 2.
Raith Rovers 1, Dumbarton 1.
St. Bernard's 3, Stenhousemuir 1.

IRISH FOOTBALL

BELFAST, April 7 (CP).—Belfast City Soccer Cup matches played today resulted as follows:

Portadown 1, Celtic 0.
Derry 1, Glentoran 2.
Distillery 6, Coleraine 0.
Larne 2, Glenavon 3.
Newry 4, Ards 1.
Linfield 3, Cliftonville 0.
Bangor 4, Ballymena 1.

ENGLISH RUGBY

LONDON, April 7 (CP).—Rugger matches in the Old Country today resulted as follows:

Rugby League

Bradford Northern 7, St. Helen's Recs 8.
Broughton Rangers 44, Bramley 20.
Dewsbury 9, Leeds 23.
Huddersfield 14, Batley 0.
Hull 16, Keighley 7.
Hunslet 13, Featherstone 7.
Leigh 15, London Highfield 16.
Oldham 19, Rochdale Hornets 5.
St. Helen's 31, Barrow 23.
Swinton 21, Castleford 15.
Wakefield Trinity 6, Hull-Kingston 13.
Warrington 20, York 0.
Widnes 17, Salford 3.
Wigan 30, Halifax 0.

Rugby Union

Blackheath 3, Newport 6.
Harlequins 8, Bristol 14.
London Scottish 20, Bath 16.
Old Merchant Taylors 17, Old Leysians 8.
Aberavon 14, Guy's Hospital 0.
Abertillery 9, Risca 7.
Bedford 20, Old Alleynians 3.
Birkenhead Park 5, Leicester 13.
Cardiff 18, Richmond 11.
Devonport Services 0, Gloucester 0.
Llanelly 33, Lydney 3.
Maesteg 3, Crosskeys 8.
Northampton 10, Rosslyn Park 21.
Newton Abbot 7, Plymouth Albions 3.
Pontypool 0, Bridgend 0.
Swansea 11, Coventry 6.
Torquay Athletic 10, St. Bart's Hospital 10.
Waterloo 5, Headingley 15.

SPORT SNAPSHOTS

Can't Take It!—Little Kid Frank Harlow, of Roseville, Cal., Clips Max Baer, Heavyweight Contender, With a Right to the Chin.

U.S. Title Holders—The University of Missouri Rifle Team, Which Won the National Intercollegiate Rifle Team Championships.

OTTAWA TO LOSE TEAM NEXT YEAR

Senators' Franchise May Be Transferred to St. Louis —Lost $60,000

OTTAWA, April 7 (AP). — The Ottawa Senator franchise in the National Hockey League will not be operated here next Winter, it was announced today by F. D. Burpee, president of the Auditorium, Limited, owners of the Ottawa Hockey Association. Losses for the last two season, aggregating $60,000, were given as the reason for moving the team.

Burpee gave no hint where the Senators will operate next Winter, but St. Louis, Mo., has been mentioned, and reports on the size of the rink and possibilities of big league hockey there have been received by Fran Ahearn, owner of the franchise. A second team in Chicago also has been mentioned, but it has been understood this was blocked by owners of the Chicago Black Hawks.

TWO OLDEST TEAMS

Ottawa Senators and Montreal Canadiens are the oldest franchises of the National Hockey League, dating back to formation of the league. The Ottawa franchise was not operated one season, giving Canadiens the record in point of service.

Frank Ahearn, owner of the franchise, was reported, tonight, to be considering St. Louis, Mo., for operation of the club next season. A second team in Chicago has also been mentioned, but it is understood owners of the Chicago Black Hawks have blocked such a move.

NOT ENOUGH POPULATION

"As a result of two years' operations," said the Burpee statement, "the Ottawa Hockey Association has had to borrow over $60,000 which must be repaid. We are now convinced that, owing to the small population in the Ottawa territory (150,000) which is many times smaller than that of the average city in the National Hockey League, we cannot succeed in getting the necessary revenue, even with a winning team . . . It is therefore apparent we must try to move the Ottawa Senators to some very large city which has a large rink, if we are to protect the auditorium shareholders and pay off our debts. Selling players' contracts will no longer supply the needed relief."

For the last four or five years, Senators have succeeded financially by selling players, such as Frank Clancy and Hec Kilrea, at the end of the season, to recoup losses.

CARPET BOWLING

The Capital City and District Carpet Bowling League will hold its annual meeting Friday evening at the Foresters' Hall, commencing at 8 o'clock. Election of officers for the ensuing year will take place and other business will be transacted.

TWO ARE KILLED WHEN CITY HALL COLLAPSES

VERA CRUZ, Mexico, April 7 (AP).—Two persons, including a deputy named Perez, were killed and nearly seventy-five persons were hurt when the City Hall of the town of Aguila caved in today. Officials said the building was very old.

PROVINCE TO MEET JACKS WEDNESDAY

Inter-Provincial Hoop Series Will Start Next Week at Raymond

VANCOUVER, April 7 (CP).—Vancouver Province and Raymond Union Jacks will play a two-out-of-three-game series to decide the Alberta-British Columbia representatives in the Western Canada basketball final when they meet in Raymond, April 11, 13 and 14, Dr. J. Gillespie, president of the Canadian Amateur Basketball Association, stated today.

Coach "Chuck" Jones and ten Province players will leave here Monday night to invade the home territory of the Alberta champions. It is possible Jerry Porter, of Vancouver, will also accompany the team as referee.

HUEU TAKES MAIN EVENT

Hartwell Entry Captures Carl Laemmle Handicap at Tanforan Track

SAN BRUNO, Calif., April 7 (AP).—Starting strong, but weakening to win by a nose, Hueu, a C. A. Hartwell entry, with Frankie Wilbourn up, captured the $700 Carl Laemmle Handicap, feature race at Tanforan Track here, today. Prince Heather was second and the favorite, Marceita, third. Time for the A. B. Spreckels Course was 1:10.

Hueu paid $5, $3.80 and $2.60 in the mutuels; Prince Heather $4 and $2.60, and Marceita $2.40.

Fourteen horses belonging to J. W. Marchbank, directing owner of Tanforan, were sold at auction here, today, bringing an aggregate of $3,900.

Results follow:

First Race—Mile and three-sixteenths:

Aggie Star (Rosengarten)	$9.00	$3.60	$3.80
Bantu (Robertson)		3.00	2.80
Chosen Pal (Burns)			8.00

Time, 2:01 2-5. Also ran: Poltou, Malicious, Hindu Jim, Searington, Sand Boot.

Second Race—Spreckels course:

Flyfast (Thornton)	$6.80	$3.60	$3.20
Jennie Gal (Coghill)		3.40	3.00
Frisco Bells (McCown)			5.60

Time, 1:11 2-5. Also ran: Royal Chef, Let Her Play, Swifty, Deepie, Too Much Talk, Jay L., Dupee, Booster Twist.

Third Race—Spreckels course:

Gene D. (Turk)	$5.40	$3.80	$3.20
Golden Crystal (Lonedon)		12.60	6.80
Ancelot (Chidgey)			5.00

Time, 1:11 2-5. Also ran: Fair Side, Wrackdale, Melting Pot, Easter Style, Gold Set.

Fourth Race—Spreckels course:

Tom Proctor (McCown)	$21.80	$9.40	$5.60
Peggy J. (Grayson)		8.40	5.60
Cold Wave (Lyons)			2.80

Time, 1:10 2-5. Also ran: Starfarence, Jillion, Chazzan, Happy Knot, Sir Satin, Anapola.

Fifth Race—Spreckels course:

Hueu (Wilbourne)	$5.80	$3.00	$2.60
Prince Heather (Grayson)		4.00	2.60
Marceita (Malben)			2.40

Time, 1:10. Also ran: Daily News, Chief Almaren.

Sixth Race—Mile and one-sixteenth:

New Sun (Grayson)	$8.60	$4.60	$3.20
Seth's Hope (Burns)		3.60	2.60
Centre Lane (Simmons)			3.00

Time, 1:46. Also ran: Mild, Twisted Threads.

Seventh Race—One mile:

Breakaway (Nachal)	$12.60	$5.60	$4.00
Tienetta (Burns)		4.40	3.80
Annie Ormont (Turk)			5.00

Time, 1:41 4-5. Also ran: Ken Kling, Ladrone, Afridi, Leader, Puss Budget, Dunes, Clotwald.

Eighth Race—Mile and seventy yards:

Watermark (Johns)	$20.80	$8.00	$4.00
Hildur Rock (Bernius)		10.80	6.40
Leyland (Todd)			5.20

Time, 1:48 3-5. Also ran: Don Fernando, Valley Sun, Deslardines, Mary Bane, Judge Urban, Pete, Voyage, Leeward, Schooner.

Weather clear; track fast.

Chuck Gardiner, Voted Outstanding Goalie Wants to Share Hockey Honors With Mates

Black Hawk Star, Vezina Trophy and All-Star Team Choice, Gives Credit to Lionel Conacher and Other Defencemen

(By Central Press Canadian)

CHICAGO, April 7.—"It's too bad I can't saw up this hardware in four pieces and give it to the mates who are entitled to it," spake Charley Gardiner, goalie of the Chicago Black Hawks hockey team.

"Chuck," as he is more affectionately known by his mates, some admirers, and some who are not admirers, had only a few hours before been presented with the Vezina Trophy for being the best goalie in the National Hockey League, or as Chuck put it, for having the best record.

Such modesty! What a difference between professional hockey players and professional baseball players!

But it's true. Chuck is all of that. The only time he would dare think of boasting would be when some of the Black Hawk fans gather around his "cage" and razz him for leaving the net unprotected. Then he would send them back with this remark: "Well, I had the best record in the league."

It is doubtful if Chuck would even say that. He might let fly a few choice words at those fans who don't like to see him leave his position, but it is unlikely he would say more.

Chuck thinks he doesn't deserve such a high rating among National Hockey League goalies.

"I'm just another goalie. Why, those two sets of defence men should have all the credit. Of course, I knock down a few pucks with my mitts or stop a few with my stick, but what about the defence? They never get any praise. Well, here's some for them.

"Lionel Conacher, one of the most versatile athletes in all the world, was at his peak this season, and I have yet to see a hockey player put up a better defence than Connie. And that isn't taking anything away from Art Coulter, Rog Jenkins or Taffy Abel. They've all played a wonderful game in front of me and smothered nearly everything. It's just like baseball or football. The pitcher, or a backfield man, is hailed as a wonder, but the pitcher has eight men to help him win and the so-called star back has seven men to open holes for him," Chuck is quoted.

In spite of the esteem in which Chuck holds his defence men, and in spite of his own modesty, Gardiner was voted by hockey coaches as the league's outstanding player. He also was put on both all-star teams chosen by the coaches and hockey writers. He held the opposition to eighty-three goals, fifteen less than John Ross Roach and Wilfred Cude combined to do for Detroit.

Chuck Gardiner

Gardiner learned his hockey in amateur leagues in Winnipeg, and has always been a goalie, but almost gave it up. In fact, he did, but after listening to the pleadings of a Tammany Tiger intermediate team of Winnipeg that permitting thirteen pucks to get by him in . e game didn't mean the end of the world, he came back to his place in front of the "tent." Chuck was at the tender age of sixteen then, and his return was the turning point of his career. His average until he entered professional hockey was one goal per game.

Chuck keeps his eye trained for lightning-fast pucks by trapshooting and occasionally is a guest at the Lincoln Park Gun Club. At Winnipeg he is listed as ex-handicap champion of the city, winning the title one year by breaking fifty straight clay birds.

A native of Edinburgh, Scotland, Gardiner is one of the few hockey players born across the pond.

Lefty Grove Makes Bad Start for Red Sox in Exhibition

Boston Americans' Costly Southpaw Allows Eight Hits and Four Runs in Four Innings Against Birmingham—A's-Phillies' Game Off

BIRMINGHAM, Ala. April 7 (AP).—Bobby "Lefty" Grove made his long delayed pitching start for the Boston Red Sox today and the result, although the American Leaguers beat out Birmingham 9-7, was far from the success usually enjoyed by this crack southpaw, for whom Tom Yawkey paid the Athletics about $100,000.

Grove, who has complained of a sore arm for the past few days, threw up forty-six balls during his four innings on the mound. He had plenty of control, but his curves broke badly and his speed was easily fathomed by the Barons, who collected a total of eight hits against his service for four runs, which gave them a 4-2 lead.

Henry Johnson, a right hander, relieved Grove and gave the Barons six more hits in the next three innings.

GAME RAINED OUT

At Philadelphia, big league baseball's 1934 debut—the first tilt of the five-game city series between the Athletics and Phillies—was rained out today and was put off until tomorrow.

Incidentally, tomorrow's contest will mark the first Sunday baseball game since the Sabbath sport was legalized at the polls last November

Results follow:

At Chicago—	R.	H.	E.
Washington	8	10	1
Chicago	3	8	5

Batteries—Whitehill, Russell and Berg; G. Bush, Joiner, Malone, Nelson and Hartnett.

At El Paso—	R.	H.	E.
Chicago (A)	5	11	4
Pittsburgh (N)	12	17	1

Batteries—Lyons, Stone and Shea; Swift, Johnson and Veltman, Finney.

At Nashville, Tenn.—	R.	H.	E.
New York (A)	4	10	0
Nashville (SA)	5	8	2

Batteries — Allen, Smythe and Dickey; Chaplin, Stafford and McAdams.

At Birmingham, Ala.—	H.	R.	E.
Boston (A)	9	14	0
Birmingham (SA)	7	14	3

Batteries—Grove, Johnson, Welch and Ferrell; Shoaf, McNaughton and Redmond, Whitney.

At Memphis, Tenn.—	R.	H.	E.
New York (N)	4	8	2
Memphis (SA)	3	7	1

Batteries—Parmelee, Clarke, Smith and Danning; Armburst, Bayne and Powell.

My Theories on Golf

Jones Finds Game Little Affected by Long Lay-Off—Chipping and Putting Touch Suffer Most

By BOBBY JONES

Any number of times before the tournament at the Augusta National, I was asked how it was going to feel to have another shot at competition with a fast professional field. Frankly, I did not have the slightest idea how I would react to it. In practice rounds and friendly games, I had been hitting the ball as well as ever, but having long since found out that just plain golf and tournament golf were two entirely different games, I was not sure that my game was seasoned enough to stand up against the card and pencil.

BOBBY JONES

Now that the thing is over, looking back I can see no very great difference that could be wholly attributed to the four-year layoff. Of course, my putting and chipping were ghastly, and this defection made the rest of the game more difficult. I have a suspicion that my uncertainty around the greens resulted in great part from the fact that in recent years I have played very little golf, of any kind, on greens that required much of a "touch." But I have had putting lapses before, even when I was playing a lot of golf, so the fact that this one came when it did may have been "just one of those things."

The fact is that I putted very badly in practice before the tournament, before the strain could possibly have made itself felt. But my hope had been that the stimulating effect of the competition would pull the loose ends together as it had done often enough before.

MEMORIES OF INTERLACHEN

As I began my first round I was delighted to find that I was experiencing the same sensation of nervousness which I had known in the past. It isn't exactly a pleasant physical sensation—this feeling of emptiness in the middle—but I have learned that it often means some pretty good golf. My first tee shot carried me right back to Interlachen when I felt the ball on the centre of the clubface and saw its flight down the fairway. The strain was working on the long game in just the same way I wanted. If it would pull my putting together all would be well.

The first hole was all right, the second putt being less than six inches. But on the second green I had a warning. I knew I had not been swinging my putter and I knew that I must swing it. Further, I knew that to get back the old sweeping stroke I must make my backswing plenty long. The first putt was twenty-five feet. I swung the putter back, but I gave it a jerk as I hit the ball, and over it went by two yards. I holed the next but again I felt the jerk. I knew then what was coming.

A REAL HAZARD

Few people in a gallery have any conception of what it means to a competitor when his putting touch deserts him, when he begins to yank and jerk at the two and three-footers. One expects to slip a short one occasionally anyway, but if the stroke and touch are there it matters very little—just a mistake in picking up the line and of stroking the longer ones. You begin to try to keep them on the edge of the hole, and soon you begin to jerk them too. Next when you know that you can't hole the ball from four feet except by accident, the chipping goes jittery, and finally when every second shot which stops more than five yards from the hole means a struggle for par figures, the wreckage is about complete. What a difference it makes to feel that you can knock a shot somewhere near the green, chip up just around the hole, and rap the putt into the middle of the cup! It is then that golf is really easy.

All in all though, the old game seems pretty much the same as it was four years ago. There are some new names, of course, and some of the old ones appear consistently lower down the list. But the new ones play just about the same as the old ones used to, and even fours on a full-sized golf course still will land somewhere near the top. And—just as before, you still have to putt to win a golf tournament.

Believe Bodies Hidden in Mine

PHOENIX, Ariz., April 7 (AP).—Sheriff J. R. McFadden and his deputies, expressing belief that the bodies of three murder victims lie beneath 100 feet of water in a mine shaft, ten miles south of here, today began pumping operations.

One of the victims, McFadden said, may possibly be Chris Karas, widely-known Phoenix sportsman and gambler, who mysteriously disappeared late last June

KENT'S

Go Around the World With This

"Globe Trotter"

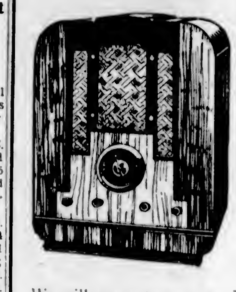

VICTOR RADIO

$89.50

We will guarantee you get London and Paris any morning, with results according to your location and climatic conditions.

DAYTIME RECEPTION

of Eastern stations such as Pittsburgh and Schenectady, can be had with volume that will surprise you.
This new Victor is a short-wave Radio that really works.

641 Yates St. KENT'S Phone E 6013

Letters to the Editor

LIGHTS AT ROYAL ATHLETIC PARK

Sports Editor, Colonist:

Sir,—In fairness to the Victoria Senior Amateur Baseball League and its officials and on their behalf I desire to protest the report of the league meeting held at the Y.M.C.A. last Wednesday night as it appears in The Colonist of Thursday, April 5.

The report leads the public to believe that the baseball league has delivered an ultimatum and threatened the parks board and the City Council, that unless they install flood-lighting equipment at Royal Athletic Park, the league will not play ball there this year. This is far from the truth and the Senior Baseball League regrets exceedingly that such a report should have been published.

For the past several years that the Victoria Senior Amateur Baseball League has been operating it has been using the Royal Athletic Park for league games. The city has, from year to year, made improvements to the park and expended money to keep it in shape, and no organization appreciates this more than the baseball fraternity of the city. As there is considerable expense in outfitting a baseball team, sponsors have been secured from time to time to back teams in the league, but the measure of public support has not been such that the league has operated at a profit. As a matter of fact the sponsors have been taking it on the chin regular and often. The season of 1933 was one of the worst experienced in this respect and sponsors last year had to absorb a deficit of about $1,400. It was at the close of the season last year that the sponsors of all four clubs announced that they could not see their way clear to again back the clubs in 1934 unless some method was secured to reduce the annual deficits.

The officials of the league then held several meetings and the outcome of these meetings was that a proposition to install floodlights at the park was put before the parks board. Floodlights as installed in different cities on the Coast and elsewhere have pulled both professional and amateur baseball clubs out of the red and astounding increases in attendance and revenue have been noted. Vancouver has two parks so equipped, and they have had wonderful success there.

Actually what happened at the meeting in question was that representatives of the four clubs interested stated that their sponsors refused to back the clubs this year unless some plan to increase revenue was instituted. A plan to install lights was thought by the officials of the league to be the solution and this plan was explained to the visiting members of the parks board.

I trust, Mr. Editor, that this letter will help to right a wrong impression which may have been gathered from your report of the meeting of the league as held last Wednesday night.

J. E. MILES.
Member of Executive, Victoria Senior Amateur Baseball League, 1135 Rockland Avenue, Victoria, B.C., April 6, 1934.

CORONATION, Alta., April 7 (CP).—D. Gallagher proved there was "gold in them thar hills" while shooting rabbits at the town dump. He found a discarded pair of false teeth and they had gold on them worth $3.80.

R. A. Whitcombe Is Roehampton Tourney Winner

LONDON, April 7 (AP).—R. A. Whitcombe today defeated A. J. Lacey, 7 and 5, in the final match of the Roehampton invitation tournament, the first major event of the year.

W. & J. WILSON
Men's and Boys' Clothes Since 1862
1217 Government Street G 5012

Sports Togs

It's Wise to Think of Quality as Well as Price Tags

Really GOOD clothes look smarter, because of better styling, and last longer, because of better workmanship and materials. Quality is the only road to good value. New shipments provide a BIG choice of really good sports togs at Wilson's.

English Flannel Slacks from $6.00
Blazers from 6.50
Sports Coats from 8.50
Sweaters from 3.75
Golf Stockings from 1.50

MEMBER

IMPROVEMENT IS SUSTAINED

Economic Conditions in Canada Show Substantial Upturn in Past Year

OTTAWA, April 6 (CP).—Reflecting the substantial betterment in economic conditions in Canada during the last twelve months, the weekly index maintained by the Dominion Bureau of Statistics was 37 per cent higher in the week ended March 31, than in the same week of last year. Each of the six factors used in the computation of the index participated in the advance.

Movement of railway freight in the first twelve weeks of the present year at 491,000 cars compared with 396,000 in the same period of 1933, recorded a gain of 24 per cent. The gross earnings of the Canadian Pacific Railway in the first quarter were $27,487,000 compared with $23,573,080, a gain of 16.6 per cent. The gain in the gross revenues of the Canadian National Railways on all lines was from $30,578,000 to $37,366,000 or 22.2 per cent.

CONSTRUCTION GAINS

The new business obtained by the construction industry in the first quarter of 1934 was $19,858,000 compared with $9,703,000.

The average prices of speculative commodities showed moderate gain in the week ended March 31, over the preceding week. The marked advance over the corresponding week of 1933 was a strong incentive for the resumption of business operations. During the first two months of the year, the official index of wholesale prices averaged about 12 per cent higher than in the same months of 1933.

BANK CLEARINGS

Bank clearings, regarded as a measure of business and speculative activity, recorded a gain of 38.6 per cent over the same week of 1933.

The economic index was 89.2 in the week ended March 31, compared with 92.1 in the preceding month.

he gain over the same week of 1933 was 31 per cent, the standing at that time being 68.1.

Radio Programmes

Summary of Schedule of Victoria and Other Pacific Coast Stations

TODAY

11 a.m.—The regimental band of the Regina Rifles in a broadcast of martial music. CRCV.

12 noon—Nathan Milstein, brilliant young Russian violinist, will be soloist on the broadcast by the New York Philharmonic Symphony Orchestra, under the direction of Hans Lange, to be released over combined Columbia and C.R.C. networks. Walter Damrosch will speak. A programme of favorite symphonic selections has been arranged. KOL, KVI, CRCV.

4 p.m.—Playing his own $35,000 Stradivarius, Mischa Mischakoff, concert master of the Chicago Symphony Orchestra, will be guest artist with Charles Previn's Orchestra during the Sunday revue. KOMO.

5:30 p.m.—With H. Mason Drost in charge, the Cathedral Singers of Vancouver will be heard in a sacred concert over extensive Canadian network from the Terminal City. CRCV.

6 p.m.—The Canadian Radio Commission's Montreal artists will present a tabloid version of the Strauss operetta, "The Chocolate Soldier." CRCV.

6:30 p.m.—Ernest Hutcheson, distinguished pianist, with Howard Barlow and the Columbia Symphony Orchestra, will be heard in a special hour-long broadcast from New York at this time. The increased time is necessary for Hutcheson's performance of the Tschaikovsky Piano Concerto in B Flat Minor. KOL, KVI.

7 p.m.—Victor Young and his orchestra will inaugurate a new series of programmes, taking the place of Jack Benny. KOMO.

7:30 p.m.—John Barrymore, one of the foremost actors of the day, will be the guest star on the Hall of Fame broadcast, with Nat Shilkret's Orchestra. KOMO.

7:38 p.m.—The Elgar Choir, under W. H. Hewlett, in recital from Hamilton over Canadian Radio Commission lines. CRCV.

8:30 p.m.—The first half of a humorous story about a henpecked old desert prospector, "Mrs. Trotter's Husband," will be related by the Old Ranger in the Death Valley series. KOMO.

MONDAY

1:15 p.m.—The Musical Art Quartette will play three selections from Deems Taylor's suite, "Lucrece," during the broadcast sponsored by the Library Congress of America. KOL, KVI.

4:30 p.m.—The third movement from George Gershwin's "Piano Concerto" will highlight the "Music by Gershwin" broadcast from New York. KOMO.

5 p.m.—Frank Black will conduct the N.B.C. Symphony Orchestra in the second of two special concerts. The complete programme will be made up of modern Russian composers' works. KOMO.

6 p.m.—"Comin' through the Rye" and "Home, Sweet Home" will be the selections offered as the feature of Rosa Ponselle's broadcast, with Andre Kostelanetz and his orchestra and chorus. KOL, KVI, KSL.

6:30 p.m.—The realms of music and literature will contribute two notable guests on Captain Dobbsie's "Ship of Joy," in the persons of Gunnar Johansen, pianist, and Richard Hallburton, author, traveler and lecturer. KOMO.

7:30 p.m.—Duke Ellington and his internationally famous orchestra will conclude the four weeks' engagement on the Demi-Tasse Revue. Tizzie Lish will be on hand to dispense more of her "Helpless Hints to Hopeless Housewives." KOMO.

8:30 p.m.—Schubert's "Serenade" and the "Toreador Song" from Bizet's "Carmen" are among the programme favorites to be sung by Lawrence Tibbett when the Voice of Firestone concert is broadcast over N.B.C. lines. Bill Daly's Orchestra will accompany the singer, in addition to playing "Carioca," from "Flying Down to Rio." KOMO.

Strikingly Beautiful Window Display

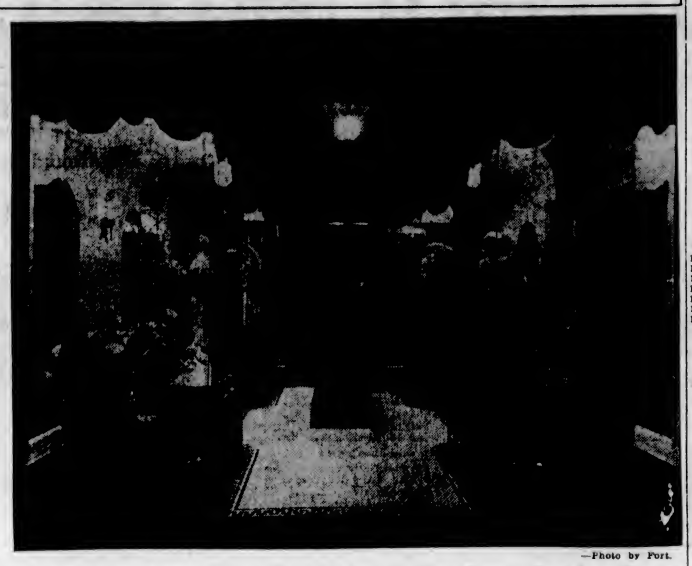

—Photo by Fort.

Here Is a Glimpse of the Artistic Window Display Made by The Plume Shop, 747 Yates Street, Featuring Easter Wearing Apparel and Accessories for Women.

Sunday's Programme

CFCT, Victoria (1450 Keys.)

11:00 a.m.—Christ Church Cathedral.
1:00 p.m.—Dr. Baker's Quiet Time.
3:30 p.m.—Gospel Sunshine Programme.
7:00 p.m.—Miniature Concert.
7:30 p.m.—Christ Church Cathedral.

CJOR, Vancouver (600 Keys.)

8:00 p.m.—Symphony Hour.
7:00 p.m.—News Varieties.
7:15 p.m.—Musical Programme.
7:30 p.m.—Christ Church Cathedral.

CKWX, Vancouver (1010 Keys.)

7:00 a.m.—Recordings.
11:00 a.m.—Metropolitan Tabernacle.
13:30 p.m.—Recordings.
5:00 p.m.—Twilight Reveries.
5:30 p.m.—Radio Programme.
6:00 p.m.—Familiar Melodies Programme.
6:30 p.m.—Studio Programme.
7:30 p.m.—Organ Programme.
8:00 p.m.—Home Hour of Music.
10:00 p.m.—Safety Specialists.
11:00 p.m.—Studio Programme.

CRCV, Vancouver (1100 Keys)

11:00 a.m.—Regimental Band of the Regina Rifles.
11:30 a.m.—Lyric Trio.
12:00 noon—New York Philharmonic Orchestra.
2:00 p.m.—Vesper Hour.
3:00 p.m.—Rebirth of a National, Denton Massey.
5:00 p.m.—Twilight Reveries.
5:30 p.m.—Cathedral Singers.
5:55 p.m.—Canadian Press News.
6:00 p.m.—Chocolate Soldier.
7:00 p.m.—"Presenting," Herbert Eisdell, tenor.
7:30 p.m.—Canadian Press News and Weather Forecast.
7:38 p.m.—Elgar Choir of Hamilton.
8:00 p.m.—Twilight Echoes.
8:30 p.m.—Remembrance Programme.
8:40 p.m.—News.
9:00 p.m.—Home Hour of Music.
10:00 p.m.—Dr. Lyle Telford.

CKMO, Vancouver (1410 Keys.)

8:30 a.m.—Records.
9:00 a.m.—Spencer's Programme.
6:00 p.m.—British Recordings.

CANADIAN RADIO COMMISSION NETWORK

11:00 a.m.—Regimental Band, Regina Rifles; direction R. Basil Wells, bandmaster.
11:30 a.m.—Lyric Trio: Anna Mallefant, Al McIver, pianist.
12:00 noon—New York Philharmonic Orchestra; Hans Lange, conductor.
2:00 p.m.—Vesper Hour from Winnipeg. Ludovic Huot and Lionel Daunais.
3:00 p.m.—Rebirth of a Nation, address by Denton Massey, from Toronto.
5:30 p.m.—Cathedral Sinners, direction of H. Mason Drost, from Vancouver.
5:55 p.m.—Canadian Press News (British Columbia Network).
6:00 p.m.—Operetta, Chocolate Soldier, from Montreal.
7:00 p.m.—Artist Series, presenting Hubert Eisdell, celebrated English tenor.
7:30 p.m.—News and Weather Forecast.
7:38 p.m.—Elgar Choir, Hamilton.
8:00 p.m.—Twilight Echoes from the Fireside, violin, organ and vocal, from Regina.

N.B.C.-KGO NETWORK

(KHQ, KGW, KFI, KGO, KOMO, KJR)

8:06 a.m.—Gruen and Hall, pianists (KPO to network).
8:15 a.m.—Major Bowes' Capitol Family (KPO to network).
9:15 a.m.—Gordon String Quartette, Jacques Gordon, director.
9:30 a.m.—Radio City Symphony Orchestra; director, Erno Rapee; Jan Peerce, tenor.
10:30 a.m.—National Youth Conference.
11:00 a.m.—Six-o-Tunes; vocal, sax, guitar.
11:30 a.m.—Rings of Melody.
13:00 noon—Wayne King's Dance Orchestra.
13:30 p.m.—Garber's Orchestra.
1:00 p.m.—Albert Payson Terhune Dog Stories.
1:15 p.m.—Soloist.
1:30 p.m.—Hoover Sentinels.
2:00 p.m.—National Vespers, Dr. Harry Emerson Fosdick, male quartette.
2:30 p.m.—Grand Hotel, dramatic sketch.
3:00 p.m.—Catholic Hour, Rev. Dr. F. J. Sheen; Paulist Choristers, director, Father Finn.
3:30 p.m.—Melody Train; director, J. Hornik (KGA).
3:45 p.m.—Pages from the Book of Life, human interest stories; Anne Olander, contralto.
4:00 p.m.—Silken Strings; Charles Previn's Orchestra and Guest Stars.
4:30 p.m.—Joe Penner, Ozzie Nelson's Orchestra, and Harriet Hilliard, vocalist.
5:00 p.m.—Eddie Cantor, Rubinoff's Orchestra.
8:00 p.m.—Manhattan Merry-Go-Round, Tamara, male trio and orchestra.
8:30 p.m.—American Album of Familiar Music; Frank Munn, tenor; Virginia Rea, soprano; piano duo, Bertrand Hirsch, violin; Haenschen's Orchestra.
7:00 p.m.—Orchestra, direction of Victor Young.
7:30 p.m.—Hall of Fame; orchestra, direction of N. Shilkret; John Barrymore, guest star.
8:00 p.m.—Wendell Hall, red-headed entertainer.
8:15 p.m.—Walter Winchell, news, chatter.
8:30 p.m.—Death Valley Days, drama.
9:00 p.m.—Adventures in Health, Dr. Bundesen.
9:15 p.m.—Court of Human Relations, drama.
10:00 News Flashes, Sam Hayes.
10:15 p.m.—Bridge to Dreamland, Paul Carson.
11:00 p.m.—News Service.
11:05 p.m.—Melodians.

C.B.S.-DON LEE NETWORK

(KVI, KFRC, KOIN, KSL, KOL)

8:00 a.m.—Rhoda Arnold and Taylor Buckley.
8:30 a.m.—Mormon Tabernacle Choir, and Organ from KSL, Salt Lake City.
9:45 a.m.—Madison Ensemble.
10:00 a.m.—C.B.S. Church of the Air.
10:30 a.m.—Lazy Dan, the Minstrel Man.
11:00 a.m.—Broadway Melodies; Everett Marshall, baritone; Jerry Freeman's Orchestra and chorus.
12:00 noon—New York Philharmonic Symphony Orchestra; Hans Lange, conductor.
2:15 p.m.—Salone Moderne (Don Lee).
2:45 p.m.—Little Theatre of the Air (Don Lee).
3:00 p.m.—Rabbi Magnin, World Topics (Don Lee).
3:30 p.m.—Smilin' Ed McConnell.
3:45 p.m.—Twilight Musicals.
4:00 p.m.—Eddie South's Orchestra; Jack Brooks (KSL).
4:15 p.m.—Welch Madrigal Choir.
4:30 p.m.—Clarence Wheeler's Orchestra.
4:45 p.m.—Organ and Harp Recital.
5:00 p.m.—Evening in Paris; Claire Malette, hostess.
5:30 p.m.—Ford Presents Waring's Pennsylvanians.
6:00 p.m.—Angelo Patri, Your Child.
6:30 p.m.—Ernest Hutcheson, pianist, and concert orchestra, direct. Howard Barlow.
7:30 p.m.—Columbia Revue.
7:30 p.m.—Merrymakers (Don Lee).
8:00 p.m.—H. V. Kaltenborn, commentator.
8:15 p.m.—Little Jack Little's Orchestra.
8:45 p.m.—Fritz Miller's Orchestra.
9:00 p.m.—Charlie Davis and His Orchestra.
9:30 p.m.—Henry Busse and Orchestra.
10:00 p.m.—Gus Arnheim's Orchestra (Don Lee).
11:00 p.m.—Midnight Moods (Don Lee).

Monday's Programme

CFCT, Victoria, B.C. (1,450 keys)

6:00 a.m.—Top o' the Morning.
6:15 a.m.—Timely Topics, Dr. Clem Davies
6:30 a.m.—Tempus Fugit.
8:00 a.m.—Morning Moods.
10:00 a.m.—Feature Programme.
10:15 a.m.—Art Parey, pianist.
10:30 a.m.—Music in the Air.
11:00 a.m.—Joseph Rose, Eye Talks
11:05 a.m.—Musical Alphabet.
11:30 a.m.—The Concert Album.
13:00 noon—Melodie Moderne.
13:15 p.m.—World Bookman: "Is Snow Ever Green or Red?"
12:30 p.m.—Ten Tuneful Minutes.
5:30 p.m.—Birthday Party.
6:00 p.m.—"Skipper" Don Mills and His Gang.
6:30 p.m.—"All-Star" Parade.
7:00 p.m.—Bond Business.
7:15 p.m.—Feature Programme.
7:30 p.m.—Musical Marathon.
7:45 p.m.—Prof. Mobius.
8:00 p.m.—Colonist News Flashes.

CJOR, Vancouver, B.C. (600 keys)

8:00 p.m.—Musical Programme.
6:35 p.m.—J. W. Kelly Programme.
6:40 p.m.—Stock Quotations.
6:45 p.m.—News Varieties.
7:05 p.m.—Musical Programme.
7:15 p.m.—Voice of Progress.
7:30 p.m.—William Forst, baritone.
7:45 p.m.—Cardo Smalley, the Porter Violinist.
8:00 p.m.—Charles Hovey, songs.
8:15 p.m.—Vancouver Museum Programme
8:30 p.m.—Cariboo Cowboys.

CKWX, Vancouver, B.C. (1,010 keys)

8:00 p.m.—Studio Programme.
8:15 p.m.—Famous Players' Programme.
8:35 p.m.—Market Service
6:30 p.m.—Studio Programme.
6:45 p.m.—Happy Family.
7:00 p.m.—Financial Review.
7:15 p.m.—Studio Programme.

CRCV, Vancouver, B.C. (1,100 keys)

5:30 p.m.—Variety Programme.
5:55 p.m.—Canadian Press News.
6:00 p.m.—Gaiety and Romance.
7:00 p.m.—Recorded Programme.
7:15 p.m.—U.B.C. Talk, G. G. Moe, "Field Crop Problems in B.C."
7:50 p.m.—Canadian Press News and Weather Forecast.
7:38 p.m.—Moonlight on the River.
8:00 p.m.—Call of the North.
8:30 p.m.—News.
8:45 p.m.—Address—Agricultural.
9:00 p.m.—Sparklers.
9:30 p.m.—Four Porters.
10:00 p.m.—Vancouver Theatre of the Air.

CKMO, Vancouver, B.C. (1,410 keys)

4:30 p.m.—Popular Recordings.
4:45 p.m.—Morris Brothers' Trio.
5:00 p.m.—Musical Programme.
5:30 p.m.—Lookers' Request Programme.
6:00 p.m.—British Recordings.
7:30 p.m.—B.C. Teachers' Programme.

CRC NETWORK

5:55 p.m.—Canadian Press News (B.C. Network).
6:00 p.m.—Hour of Gaiety and Romance, direction Percy Faith.
7:30 p.m.—News and Weather Forecast.
7:38 p.m.—Moonlight on the River, Jack Dale, tenor; Misses Hawkin and Pease, piano.
8:00 p.m.—Call of the North, direction Al. Preston, from Edmonton.
9:00 p.m.—Sparklets: Marimba Novelty Group, with vocalist (Western Network).

NBC-KGO NETWORK

KHQ-KGW-KFI-KGO-KOMO-KJR

9:15 a.m.—Josephine Gibson, Hostess Counsel.
9:30 a.m.—Melody Mixers, Beban's Orchestra.
10:00 a.m.—Press-Radio News (KGA).
10:05 a.m.—Organ Concert.
10:30 a.m.—Woman's Magazine of the Air.
11:30 a.m.—Marion and Jim Jordan.
11:45 a.m.—Words and Music.
13:00 noon—Sarah Kreindler, violinist.
13:15 p.m.—Western Farm and Home Hour
1:00 p.m.—Betty and Bob, dramatic sketch
1:15 p.m.—John Martin Story Hour for Children.
1:30 p.m.—Ma Perkins, dramtic serial.
1:45 p.m.—Lady Next Door, children's programme.
2:00 p.m.—Al Pearce and His Gang.
3:00 p.m.—Three X Sisters.
3:45 p.m.—Gene and Glenn, comedy skit.
4:00 p.m.—Gould and Shefter, piano duo (KPO to Network).
4:15 p.m.—Oriental Gardens' Orchestra (KPO to Network).
4:30 p.m.—Music by Gershwin.
4:45 p.m.—Mary and Her Friendly Garden
5:00 p.m.—NBC String Symphony, direction Frank Black.
5:30 p.m.—Billy Batchelor, serial drama.
5:45 p.m.—Little Orphan Annie.
6:00 p.m.—Eileen Pizzoti, soprano.
6:15 p.m.—Argentine Trio, instrumentalists.
6:30 p.m.—Ship of Joy, Capt. Dobbsie, Gunnar Johansen, pianist, guest artist.
7:00 p.m.—Gene Arnold, Lullaby Lady, male quartette and orchestra.
7:30 p.m.—Tizzie Lish and Duke Ellington's Orchestra.
8:00 p.m.—Amos 'n' Andy.
8:15 p.m.—Movie Pictures, Aileen Pealy, Phyllida Ashley, pianists.
8:15 p.m.—The Philistine, Dr. S. C. Maker (KGO-KFI).
8:30 p.m.—Lawrence Tibbett, baritone; William Daly's Orchestra.
9:00 p.m.—Hollywood on the Air.
8:30 p.m.—Frankie Master's College Inn Orchestra.
10:00 p.m.—News Flashes.
10:15 p.m.—Jay Whidden's Mark Hopkins' Orchestra.
10:55 p.m.—Press-Radio Bureau News Service.
11:00 p.m.—Ted Florito's Cocoanut Grove Orchestra.
11:30 p.m.—Stringwood Ensemble, Chas. Hart, director.

CBS-DON LEE NETWORK

KVI-KFRC-KOIN-KSL-KOL

9:00 a.m.—Voice of Experience.
9:15 a.m.—Round Towners, male quartette
9:30 a.m.—Emery Deutsch and Orchestra.
10:00 a.m.—George Hall's Orchestra.
10:30 a.m.—Mischa Raslinsky Russian Ensemble.
11:00 a.m.—Just Plain Bill.
11:15 a.m.—Romance of Helen Trent.
11:30 a.m.—American School of the Air.
13:00 noon—Oahu Serenaders.
13:15 p.m.—Rhythm Kings.
13:30 p.m.—U.S. Marine Band
1:00 p.m.—Bill Huggins, songs.
1:15 p.m.—Library of Congress Chamber Musicale.
3:00 p.m.—Between the Bookends.
3:00 p.m.—Happy-Go-Lucky Hour (Don Lee).
3:30 p.m.—Terry Hayes, Eddie Copeland's Orchestra.
2:45 p.m.—Maurice Sherman's Orchestra.
3:00 p.m.—Feminine Fancies (Don Lee).
3:15 p.m.—Gene and Charlie.
3:30 p.m.—Sweet Music (Don Lee).
3:45 p.m.—Sam Robbins' Orchestra.
4:15 p.m.—Texas Rangers.
4:30 p.m.—Shumate Brothers' Quartette.
4:45 p.m.—And the Crowd Roars.
5:00 p.m.—Children's Theatre of the Air (Don Lee).
5:30 p.m.—Bing Crosby, Jimmy Grier's Orchestra.
5:15 p.m.—Songs at Eventide (KSL).
8:00 p.m.—Rosa Ponselle, Metropolitan Opera soprano, with Kostelanetz' Orchestra.
8:30 p.m.—Big Show: Erno Rapee's Orchestra; Gertrude Niesen, dramatic cast, guest stars.
7:00 p.m.—Wayne King's Orchestra.
7:30 p.m.—"Conflict," by T. S. Stribling.
7:45 p.m.—Myrt and Marge.
8:00 p.m.—Shell Jamboree (Don Lee).
8:00 p.m.—Betty Barthell, soprano.
8:00 p.m.—Leon Belasco's Orchestra.
8:30 p.m.—Pancho and His Orchestra.
10:00 p.m.—Bill Fleck's Bowery Orchestra (Don Lee).
10:30 p.m.—Jack Ross' Dude Ranch Roundup (Don Lee).
11:30 p.m.—The Bowery Orchestra (Don Lee).

BIG BROADCAST COVERS CANADA

London Life Insurance Company Sponsoring Tuesday Period From Coast to Coast

Edward Johnson, the great Canadian tenor whose glorious voice has thrilled music lovers in most of the great music centres of the world and who continues to appear season after season as leading lyric tenor of the Metropolitan, will be the featured artist of the all-Canadian broadcast being sponsored by the London Life Insurance Company, Tuesday, April 10, from 6 to 7:30 p.m. (Pacific standard time).

The broadcast, which will celebrate the company's diamond jubilee, will originate in the concert hall of the Royal York Hotel, Toronto. Assisting Edward Johnson will be Reginald Stewart and his famous concert orchestra, who will accompany Mr. Johnson as well as contribute full orchestra numbers to the programme.

JOURNEY OF 8,000 MILES

Within ninety minutes, a journey of 8,000 miles will be made, covering Canada from coast to coast. Leaving the concert hall, the broadcast will pick up sea chanteys from Halifax; French Canadian folk songs from Montreal; pause in Toronto for further numbers by Edward Johnson and Reginald Stewart; continue the journey to Winnipeg for a double piano number by Pratt and MacLean; Regina will contribute a dramatic sketch of the Royal Northwest Mounted Police; at Calgary, the Excelsior Glee Club will sing, and from there the broadcast will go to British Columbia to pick up the Kitsilano Boys' Band, which won the world's junior band championship at the Century of Progress, Chicago. Back in Toronto, Edward Johnson and Reginald Stewart will conclude this remarkable broadcast.

Another interesting feature of this broadcast is that it will be carried to all parts of Canada through the most extensive hook-up that has ever been used in Canada.

An enterprising Yankee had discovered up-country a desirable district in which to form a settlement, and came down to New York to secure immigrants, as well as the services of a newspaper reporter, who was to join the party on arrival. The reporter found a man upwards of eighty years of age, one of the proposed settlers.

"What in the name of wonder made you bring that old man—he can be of no use?"

"Oh, I can utilize him."

"In what way."

"He'll do to commence our cemetery."

TUESDAY NIGHT

"Diamond Jubilee"

BROADCAST

EDWARD JOHNSON, peerless Canadian tenor and a full concert orchestra under REGINALD STEWART open this great program.

From the Maritimes you will hear Sea Chanteys by the BLUENOSE MALE OCTETTE.

French-Canadian Folk Songs by the LYRIC TRIO, Montreal, follow immediately, then EDWARD JOHNSON and the orchestra are heard again from Toronto.

Next comes the "Blue Danube Waltz" played on two pianos by PRATT & McLEAN of Winnipeg.

A stirring drama of ROYAL NORTHWEST MOUNTED POLICE days follows from Regina.

Then you hear the EXCELSIOR GLEE PARTY of Calgary.

And, at the Coast, the KITSILANO BOYS' BAND (World's Fair Champions).

The program concludes from Toronto with a group of numbers by EDWARD JOHNSON and the orchestra.

This thrilling and entertaining broadcast is in recognition of The London Life's 60th Anniversary.

STATIONS

MARITIMES - - - 10 to 11.30 p.m.
CJCB —Sydney
CHNS—Halifax
CFCY—Charlottetown
CFNB—Fredericton
CFBO—Saint John
QUEBEC - - - - 9 to 10.30 p.m.
CHNC—New Carlisle
CKCS —Chicoutimi
CHRC—Quebec
CRCM—Montreal
ONTARIO - - - - 9 to 10.30 p.m.
CRCO—Ottawa
CRCT—Toronto
CKNC—Toronto
CKOC—Hamilton
CKTB—St. Catharines
CKPC —Brantford
CKCR—Kitchener
CFPL —London
WXYZ-Detroit
CFCO—Chatham
CFCH—North Bay
CKGB—Timmins
CKPR—Fort William
MANITOBA - - - 8 to 9.30 p.m.
CKY —Winnipeg
CKX —Brandon
SASKATCHEWAN 7 to 8.30 p.m.
CKCK—Regina
CJRM—Moose Jaw
CJGX —Yorkton (8 to 9.30)
CFQC—Saskatoon
ALBERTA - - - - 7 to 8.30 p.m.
CJOC —Lethbridge
CFCN—Calgary
CJCA —Edmonton
BRITISH COLUMBIA - - - - 6 to 7.30 p.m.
CKOV—Kelowna
CRCV—Vancouver

The London Life Insurance Co.

Head Office - London, Canada

FUEL BARGAINS!

MILLWOOD

CASH ONLY

$2.50 CORD

DON'T WAIT UNTIL PRICES GO UP IN SUMMER!

Dry Kindling, $4.75 Cord $2.75 ½ Cord
REGULAR $6.00

Semi-Dry Inside Blocks, $5.00 Cord -- $2.75 ½ Cord
REGULAR $6.50

4-Foot No. 1 CORDWOOD $4.25 Cord 2-Cord Lots

12-Inch Stove CORDWOOD $5.95 Cord

THE HEAT SHOP

706 Fort St. Next Vancouver Drug Store

PHONE G 2343

PIONEER FIRM GIVEN AGENCY

Thos. Plimley, Ltd., Will Be Distributors for Graham Automobiles

Announcement has been made that Thomas Plimley, Limited, pioneer automobile dealers of Victoria, have taken the distributorship for Graham cars for Vancouver Island.

Established in 1893, Victoria's best-known automobile sales firm has gone through the years increasing its prestige through service of the highest quality, and merchandising the best products the automobile industry has to offer. The company's showroom and service department at 1010 Yates Street is one of the most modern in all the Dominion.

Their taking over of the new Graham cars, which have taken a position in the foreground of the automobile industry, was followed by the invitation of Horace Plimley and his associates to come to the showrooms to see the latest models in these splendid cars. These cars, for many years noted for their sturdiness and luxury, with added features, are the best value Graham has ever offered.

Officials of Graham-Paige Motors (Canada), Limited, state the introduction of the new models this year has met with remarkable public favor. Sales of Graham cars at the Walkerville plant have developed rapidly during the last three months and the demand is still increasing.

COOMA, Australia (CP).—Driving along a road crossed by a creek, H. Foster and his wife found their motor car suddenly stuck and sinking in the quicksands. Breaking the window they got out and escaped with difficulty before the car was completely engulfed.

Council Meeting Cancelled; May Be Held Friday

There will be no meeting of the City Council Monday afternoon, it was announced yesterday. However, it is expected there will be a meeting on Friday afternoon, when the agreement between the Kapoor Lumber Company and the city for the sale of timber, at $62,500, will be ready for consideration.

Tenders for the repairing of the roof at the Aged Men's Home also will be ready for consideration by then, while matters now under consideration by various committees may be decided upon before Friday. At the present time there is insufficient business in the agenda to justify a meeting Monday, it was stated.

A party of Mormons are visiting Hollywood. It sounds like carrying coals to Newcastle.

SQUIBB DENTAL CREAM

27¢

Many dentists advise the use of SQUIBB'S ORAL PERBORATE in its dry form on the toothbrush twice during the week in conjunction with Squibb's Dental Cream as a maximum protection of the teeth.

Let Your Teeth Bring Happiness... NOT Fear

If you do the sane and sensible thing you can banish all worry about gum trouble.

Visit your dentist regularly. Supplement his work by brushing your teeth twice daily with Squibb Dental Cream. Then you'll *know* your teeth are as safe as it is possible to keep them.

SQUIBB *"A name you can trust"*

ANTACIDS — Squibb Antacid products are pure, safe, dependable and unsurpassed in their antacid, mild laxative qualities. Behind all Squibb products are the scientific precision and exacting laboratory control of the House of Squibb. Squibb Milk of Magnesia, Squibb Milk of Magnesia Wafers, Squibb Sodium Bicarbonate.

VITAMINS—What you pay for in cod-liver oil products is vitamin content. Squibb Cod-Liver Oil products are vitamin protected. They contain many times as much of the essential vitamins A and D as oils not protected. Squibb Atlas Tablets—10D. Squibb Halibut Oil Concentrate Tablets. Squibb Cod-Liver Oil. Squibb Cod-Liver Oil with Vioxterol—10D. Squibb Vioxterol in Oil—250D. Squibb Chocolate Flavoured Vitavose (contains Vitamin B for Stimulating Child's Appetite). Squibb Vitavose (contains Vitamin B for Stimulating Child's Appetite).

HOME NECESSITIES — For seventy-five years Squibb has been noted for the purity and dependability of its home products. Behind every product is the priceless ingredient of the maker—the honour and integrity of the House of Squibb. Squibb Castor Oil. Squibb Liquid Petrolatum. Squibb Liquid Petrolatum with Agar. Squibb Liquid Petrolatum with Agar and Phenolphthalein. Squibb Epsom Salt. Squibb Epsom Salt Special. Squibb Sodium Phosphate. Squibb Milk Sugar. Squibb Shaving Cream. Squibb Dental Cream. Squibb Boric Acid. Squibb Oral Perborate. Squibb Glycerine Suppositories.

Plays and Players

Grand Newspaper Film Is Dominion Attraction

That "It Happened One Night," now showing at the Dominion Theatre, might possibly have emerged as anything but the grand entertainment it really is, is a prospect hardly compatible with the film's great cast, great story and great director.

How, for instance, could the picture fail to "click," in the parlance of the studios, with Clark Gable and Claudette Colbert, co-starred together for the first time on the screen, in the leading roles; with Frank Capra directing—the same Capra that gave motion pictures "Lady for a Day," "American Madness" and "Platinum Blonde," with Robert Riskin writing the screen play based on The Cosmopolitan Magazine story by Samuel Hopkins Adams.

It was, evidently, to be expected that "It Happened One Night" would rank high among the year's best. That it has surpassed even the most ambitious estimates is a tribute to the fine acting of the two stars, the direction of Capra, Riskin's sparkling script and the elaborate production afforded it by the Columbia Studios.

Gable, as the cynical, rough newspaper reporter, Peter Warne, is again the Gable the fans want to see. He treats Claudette rough and she likes it. Miss Colbert, as the runaway heiress, Ellen Andrews, is human, lovable and tantalizing. She has never before met a man like Peter, who tells her she's worthless, spoiled and selfish. Claudette first resents this treatment, then tolerates it—and then loves it!

Columbia
MONDAY, TUESDAY, WEDNESDAY
Four-Star Programme
Her generous heart knew only how to give, how to love!

JOSEPH M. SCHENCK presents
Ann HARDING
"Gallant Lady"
with
CLIVE BROOK
With
DICKIE MOORE
OTTO KRUGER
—PLUS—
Their Beauty Treatment Is Guaranteed to Lift Your Face in a Great Big Grin!
"Search for Beauty"
With
BUSTER CRABBE
IDA LUPINO
JAMES GLEASON
ROBT. ARMSTRONG
For This Great Double Feature Attraction Admission Prices Will Be:
MATINEE—Till 2 P.M., 10c; 2 Till 5 P.M., 15c
EVENINGS, 25c

ENTERTAINMENT YOU'LL NEVER FORGET
'TILL FRIDAY
ON THE STAGE
SKIPPER DON MILLS AND HIS GANG
Featuring
The Greatest Comedy Team on the Stage Today
'BLIB AND BLOB'
BERNICE ALLEN BOBBIE BURNS
JUG LORENZ DON MILLS
FRANK MILLER BING GORDON
FOUR GONDOLIERS
A Complete Show In Themselves
—PLUS—
ON THE SCREEN
A Musical Comedy
"POPPIN' THE CORK"
With Milton Berle
—PLUS—
SCREEN FEATURE
"16 FATHOMS DEEP"
COMING FRIDAY ON THE STAGE
CHRIS MORGAN AND HIS MELODY PARADE
Empire

The NEW PLAYHOUSE
Showing Monday, Tuesday and Wednesday
"AGGIE APPLEBY Maker of Men"
— With —
Charles Farrell
Wynne Gibson ZaSu Pitts
The comedy-drama of underworld life is set in New York's tenement district, the story being concerned with the remaking of two characters by Aggie, who turns a mollycoddle into a touch "mug" and transforms the hardest bird on the East Side into a jewelry shop floorwalker on upper Fifth Avenue.
AND ON THE SAME BILL
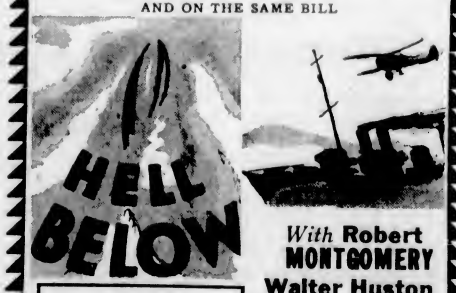

With Robert MONTGOMERY
Walter Huston
Madge Evans
Jimmy Durante
Eugene Pallette
Robert Young
PRICES
12 to 2.....10¢
2 to 5.....15¢
5 to 11.....25¢

H. M. S. RESOLUTION CHAPTER, I. O. D. E.
DAFFODIL TEA
"SISSINGHURST," GORGE ROAD
Admission, Including Tea, 25¢
Gorge Bus From Terminal to Gate

AMUSEMENTS

On the Stage

Empire—"Skipper" Don Mills and His Gang.

On the Screen

Capitol—Wheeler and Woolsey in "Hips! Hips! Ho[illegible]y!"

Columbia — "Gallant Lady," starring Ann Harding.

Dominion—Claudette Colbert in "It Happened One Night."

Playhouse—"Aggie Appleby—Maker of Men," with Charles Farrell.

"GALLANT LADY" IS AT COLUMBIA

Ann Harding Takes Leading Role in Highly Emotional Film—Fine Added Picture

In "Gallant Lady," her first picture for Twentieth Century Productions, Ann Harding outdoes all her past performances on the screen in scaling the heights of emotional artistry.

This picture, which starts tomorrow, at the Columbia Theatre, deals with the experience of a young mother who is forced to assign her child for adoption immediately after its birth. Later, having become a remarkable success as a business woman, she accidently meets in Paris, the child for whom she has never ceased to yearn.

Faced with the possibility of being reunited with her boy, she is compelled to decide between keeping silent regarding her real identity as the child's mother in order to be with him or revealing the facts in order to play fair with the man she loves, with the possibility of wrecking the little fellow's future.

On the same bill is "Search for Beauty," with a cast including Buster Crabbe, Ida Lupino, James Gleason and Robert Armstrong, to say nothing of the thirty Search for Beauty International Contest winners.

CAPITOL TO PRESENT GRIPPING DRAMA SOON

Willard Mack, author and noted New York playwright, heads the cast of featured players in Columbia's sensational screen drama, "What Price Innocence?" which is coming to the Capitol Theatre on Wednesday.

In his support is a well-chosen roster of names, which includes Minna Gombell, Jean Parker, Maurice Murphy, Ben Alexander, Betty Grable, Bryant Washburn, Beatrice Banyard and Louise Beaver.

JOINT CONCERT AT EMPRESS WEDNESDAY

The Victoria Madrigal Society and the Cathedral String Orchestra will give their joint concert at the Empress Hotel on Wednesday, April 11 at 8:30 p.m., under the patronage of His Worship the Mayor and Mrs. Leeming. The concert is unique in that the programme will largely be composed of works by contemporary British composers. The complete programme is as follows:

CHORAL WORKS

"Since First I Saw Your Face" (Ford); "In Going to My Naked Bed" (Edwards); "Flora Gave me Fairest Flowers" (Wilbye); "Sing We and Chant It" (Morley); "Hecuba's Lament" (Holst); "The Alto Rhapsody" (Brahms); choral hymns from the "Rig Veda" (Holst).

ORCHESTRAL WORKS

"Violin Concerto in E Minor" (Nardini); "Capriol Suite" (Warlock); "Suite" (Bridge).

Miss Norah Jones will sing the alto solos in the "Alto Rhapsody," by Brahms, and in "Hecuba's Lament," by Holst. Smyth Humphreys will play the Hardini "Violin Concerto." Stanley Bulley will conduct the programme.

Having need of some small change, the mistress of the house stepped to the top of the back stairs. "Bessie," she said to the maid below, "have you any coppers down there?"

"Yes'm—two," faltered Bessie, "but they're my cousins, please m'm."

The ELLISON-WHITE BUREAU Presents
SAN CARLO GRAND OPERA
Director FORTUNE GALLO
SEATTLE CIVIC AUDITORIUM—APRIL 23-28
"DOLLAR OPERA"
7 SPECTACULAR PERFORMANCES
Mon., April 23—"Aida"
Tues. April 24—"La Boheme"
Wed., April 25—"Mme. Butterfly"
Thurs., April 26—"Carmen"
Fri., April 27—"Lohengrin"
Sat., April 28, Mat.—"Hansel and Gretel" and "I Pagliacci"
Sat. April 28, Eve, "Il Trovatore"
SENSATIONAL PRICES:
Entire Lower Floor $1.10; First Balcony, Center, $1.10; Sides, 85c; Second Balcony, 55c.
MAIL ORDERS and TICKETS
Remit by Check or Money Order, payable to San Carlo Opera Co. Self-addressed, stamped envelope MUST be enclosed.
SHERMAN, CLAY & CO.
1624 4th Avenue, Seattle.

Empire Comedy Team

"Blib and Blob," the Great Comedy Team, Now Appearing at the Empire Theatre With Don Mills and His Gang as a Stage Attraction.

Startling Picture Is Screened at Capitol

The architectural lore of three dead civilizations, Babylon, Egypt and the Aztec, was combined for one of the startling settings in R.K.O.-Radio Pictures' new adventure epic, "Son of Kong," now showing at the Capitol.

The plot involves a search for the buried treasures of an ancient and mysterious race which once thrived on an island inhabited by prehistoric monsters. Amidst the ruins of a crumbling city the explorers find an old temple, and it is this structure which was builded according to archaeological data gathered from far corners of the earth.

Robert Armstrong, the hero of "King Kong," and Helen Mack and a cast of more than thirty players, including Frank Reicher, John Marston, Victor Wong and Lee Kohlmar enact the spectacle.

Smartly and enthusiastically insane, abounding in laughs of the side-splitting variety, "Hips, Hips, Hooray" present the stellar comics, Bert Wheeler and Robert Woolsey, in a musical extravaganza surpassing all their previous efforts.

"Hips, Hips, Hooray" offers besides Wheeler and Woolsey, scores of eye-filling beauties in spectacular dances brilliantly conceived. Wheeler and Woolsey are smart and lively in their interpretation of the snappy lines and situations. "Keep on Doin' What You're Doin'," "Tired of It All" and "Keep Romance Alive" are decided hit tunes which are being hummed, vocalized and orchestrated across the continent. A capable supporting cast surrounds the stars, including Thelma Todd, Dorothy Lee and Ruth Etting.

In Dominion Picture

Clark Gable and Claudette Colbert as They Appear in "It Happened One Night," the Current Attraction at the Dominion Theatre.

"NEW DEAL" SERIES CONTINUING IN CITY

A splendid programme of musical selections has been arranged for the joint recital of Margaretha Lohmann, pianist, and Kurt Reher, 'cellist, in the "New Deal" concert, to be held at the Empress Hotel, tomorrow.

The programme is as follows:

"Concerto, B Flat Major' (Boccherini), Kurt Reher; (a) chorale prelude, "Now Comes the Gentiles' Savlour" (Bach-Busoni), (b) "Organ Prelude and Fugue, D Major" (Bach-Busoni), Margaretha Lohmann; "Variations for 'Cello and Piano on a Mozart Theme" (Beethoven), Kurt Reher and Margaretha Lohmann; "Prelude, Chorale and Fugue" (Cesar Franck), Margaretha Lohmann; (a) "Sicilienne" (Paradis-Dushkin), (b) "Serenade" (Popper); (c) "Menuet" (Debussy), (d) "Toccata" (Frescobaldi-Cassado), Kurt Reher; (a) "Two Intermezzi"—B Flat Minor, E Flat Minor (Brahms), (b) "Rhapsody, E Flat" (Brahms), Margaretha Lohmann.

"DOLLAR OPERA" NOW VOGUE IN WASHINGTON

"Dollar Opera," the musical phenomenon which has for the first time made it possible for people in all walks of life, the humble and the rich, to enjoy grand opera, comes for the first time to the State of Washington late in April with the advent in Seattle of the world-famed San Carlo Grand Opera Company. Seven performances of "dollar opera" will be given in the vast Seattle Civic Auditorium, April 23-28 inclusive.

More than 125 musicians, many of whom are singers of international repute, will take part in the performances. The operas listed for presentation are: "Aida," "La Boheme," "Madame Butterfly," "Carmen," "Lohengrin," "Hansel and Gretel" and "I Pagliacci" (double bill), and "Il Trovatore."

After sowing his wild oats, many a man grows [illegible]

PLAYHOUSE HAS COMEDY-DRAMA

Charles Farrell and Wynne Gibson Appear in "Aggie Appleby, Maker of Men"

Rated delightfully refreshing in story and character portrayals, "Aggie Appleby, Maker of Men," a comedy-drama with Charles Farrell, Wynne Gibson, ZaSu Pitts and William Gargan in the major roles, brings a dynamic new plot to the screen of the Playhouse tomorrow.

Farrell fans will be particularly pleased with this RKO-Radio production, for it offers the tall star in a role which is a new type for him, and a distinct departure from the straight romantic leads which first won him fame. He is presented as a quiet, sedate youth who suddenly goes very "haywire" in the big city while seeking to learn the art of becoming a hard guy.

"Hell Below," Metro-Goldwyn-Mayer's striking drama of life in the submarine service, with Robert Montgomery, Walter Huston, Madge Evans, Jimmy Durante, Eugene Pallette and Robert Young in a great cast, is the second feature, with thrills, romance and comedy. It is the filmization of Commander Edward Ellsberg's notable novel, "Pigboats."

Scintillating Revue On Stage at Empire

Now appearing on the Empire Theatre stage is a troupe of really great entertainers, "Skipper" Don Mills and his gang. Internationally known through vaudeville work and radio broadcasts, they present an exceptionally fine programme of music, songs, dances, comedy and novelty turns.

The cast is headed by the great comedy team, "Blib and Blob," who convulse their hearers with rapid fire gags and back talk. Bernice Allen is featured in a sensational dance of modern theme. Robbie Burns shows unique mastery of music in his piano selections. Jug Lorenz presents in his own inimical fashion a number of "Looney Tunes" that illustrate what can be done with melody.

Frank Miller renders the merrie melodies, while Bing Gordon holds the audience with his "Blues" songs. "Skipper" Don Mills acts as master of ceremonies, introducing each artist to the audience in original fashion. The Four Gondoliers, with their complete act, may be termed a show by themselves.

As the added attraction, a musical comedy is presented, "Poppin' the Cork," starring Mirton Merle. On the screen in a thrilling drama, "Sixteen Fathoms Deep."

Funmakers at the Capitol

Wheeler and Woolsey, Who Appear in the Current Attraction at the Capitol Theatre, "Hipsi Hips! Hooray!" They Are Supported by Ruth Etting, Thelma Todd and Dorothy Lee.

TOGETHER FOR THE FIRST TIME!
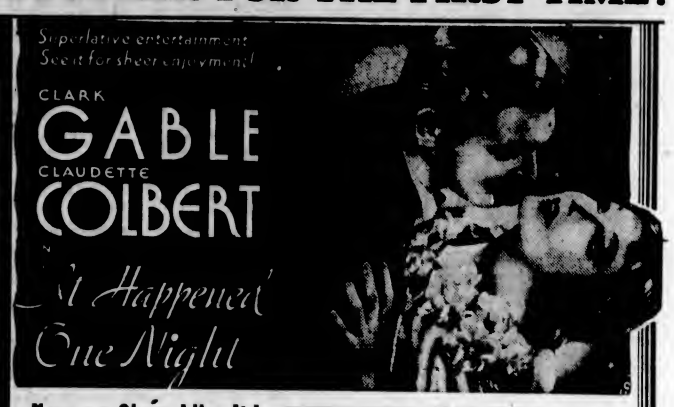

Never a Show Like It!
● NOW BREAKING ALL RECORDS —7th WEEK IN SEATTLE
Liberty Gives It
★ ★ ★ ★
ALSO
Walt Disney's Latest
SILLY SYMPHONY
'Funny Little Bunnies'
NOW SHOWING
DOMINION

VANCOUVER TO HAVE GRAND OPERA SOON

A gala season of grand opera, the first in Vancouver in more than four years, is announced by the Vancouver Theatre for the entire week commencing Monday, April 30, when the original San Carlo Grand Opera Company, Fortune Gallo, general director, with its world-famed roster of singers, orchestra and ballet, will present eight operas in six days, without repeats.

The San Carlo Company, now in its twenty-fifth year, is making a radical departure in its policy of admission prices for this engagement. For the first time popular prices will prevail, and opera in the delightful intimacy of the Vancouver Theatre is an added attraction for music lovers.

Among the operatic notables to appear are Anna Roselle, celebrated prima donna of the New York Metropolitan; Alda Donnielli, lyric star of the same company; Rosalindi Morinini, coloratura; Aroldo Lindi, who has appeared with distinguished success at Covent Garden, London, and La Scala, Milan; Sidney Rayner, leading tenor of the Opera Comique, Paris; Bianca Saroya and Dimitri Onefrei, Italian lyric tenor.

Y.M.C.A. Group Affiliates With Speakers' Order

Honor was done the Victoria Y.M.C.A. Speakers' Club last night, at dinner in Speedie's Cafe, when it was presented with an affiliation charter from the Toastmasters' International. In the absence of L. Schmidt and other delegates from Seattle, the ceremony of presenting the first Toastmasters' International affiliation charter to a Canadian club was performed by Frank Paulding, general secretary of the Y.M.C.A.

During the evening, James H. Hill, winner of the recent Y.M.C.A. oratorial contest, was handed the Joseph Rose Cup by the donor.

Two toasts were proposed, one by Mr. Hill, in honor of Toastmasters' International, the other to the ladies, by D. Brewster. Mrs. Rose answered the latter toast.

Music was provided by a vocal quartette, comprising Frank Paulding, C. Scrivner, H. A. Beckwith and Frank Spooner. Vivian Shoemaker was the accompanist.

Mr. Rose presided and Mr. Beckwith was toastmaster.

CAPITOL
Sensational Sequel to "KING KONG"
"SON of KONG"
With ROBERT ARMSTRONG HELEN MACK

New Showing Mats. 15c - 25c Eves. 25c - 35c

WHAT PRICE INNOCENCE

JEAN PARKER as the girl who didn't know—until too late!
We Do Not Recommend This Picture for Children
CAPITOL STARTS WEDNESDAY

Third Annual B.C. Drama Festival
Crystal Garden Theatre
April 16 to 21, Inclusive
Season Tickets, admitting to all performances but Saturday night, 75c. Individual performances during week, 50c reserved; 25c unreserved. Saturday night, reserved, 75c; unreserved, 50c; children, all week (except Saturday Night), 10c.
Tickets on Sale, Fletcher's Music Store and Crystal Garden April 12

TECHNOCRACY
HOWARD SCOTT
Founder and Director-in-Chief of Technocracy, Inc.
Will Lecture in the
CITY TEMPLE, NORTH PARK STREET
Thursday, April 19, 8:15 P.M.
Anticipating a crowded house, the sponsoring committee advise the immediate application for tickets, which have been priced to cover bare expenses.
Reserved Seats - - - - 50c Unreserved - - - - 25c
Available at 1210 Broad Street and 724 Fort Street

Victoria Madrigal Society and Cathedral String Orchestra
Conductor: STANLEY F. BULLEY
CONCERT
EMPRESS HOTEL, Wednesday, April 11
At 8:30 P.M.
Smyth Humphrey, Violinist Norah Jones, Contralto
Tickets, Reserved, 80c; Unreserved, 55c; at Music Stores

Mail Orders Now
GALA SEASON GRAND OPERA
ENTIRE WEEK COMMENCING APRIL 30th
25th YEAR San Carlo CO-100
GRAND OPERA Co.
First Time—POPULAR PRICES
BOXES-LOGES $2.00 $1.50
ORCHESTRA 2.00 1.50
BALCONY 1.50 1.00
GALLERY .50
(PLUS TAX)
Note: SEND SELF ADDRESSED STAMPED ENVELOPE
VANCOUVER THEATRE
Mail SEYMOUR 852
REPERTOIRE
Mon., Apr. 30—AIDA
Tues., May 1—RIGOLETTO
Wed., May 2—FAUST (Matinee)
Wed., May 2—CARMEN
Thurs., May 3—CAVALLERIA and PAGLIACCI
Fri., May 4—LOHENGRIN (German)
Sat., May 5—M M E. BUTTERFLY (Matinee)
Sat., May 5—IL TROVATORE

The new superintendent of a private lunatic asylum was strolling round the grounds a few weeks after his appointment when suddenly one of the inmates accosted him.

"Excuse me, sir," he said, raising his hat, "but I have great pleasure in informing you that I and all my unfortunate friends like you better than the last superintendent."

"Thank you," replied the new man, pleasantly. "And may I ask why?"

"Well, sir," answered the lunatic, "you seem more like one of ourselves."

MARINE, RAIL and AIR

CURIOSITY COMPLEX SPOILS GOOD STORY

Perfectly Plausible Tale of Baby Caddy Might Have Been Told if Reporter Had Been Willing to Let Well Enough Alone and Wrote It at Proper Moment

Stories "break" but are not broken, as a general rule, but this is a story that broke in several pieces in the making, and yet may make a story, though it is not at all what it might have been.

The advent of two strange creatures of the deep in waters adjacent to Victoria, and now more or less famous throughout the world as Mr. and Mrs. Caddy, has created a lot of interest, especially in this vicinity, and has been the cause of a number of citizens keeping watch along the waterfront for an appearance of one or the other of the visitors.

Strange tales are told by those favored with a glimpse of the beasts, while old tales are recalled of this and that "thing" having been seen in certain localities at different times. Like other things, stories grow by what they feed on, and so there is an ever-increasing sequence of "Caddy" stories in the making and telling.

So far, no one has been able to secure photographic evidence of these mysterious sea monsters, and while the people who claim to have seen them firmly believe in the evidence of their eyesight, there are a lot of people who, while they may not have actually come "from Missouri," are still more or less doubters and want "to be shown."

TAKE FOR GRANTED

The business of a gatherer of news is to take for granted any statement tendered in good faith. If this had been done on one afternoon during the past week, there would have been a perfectly good story about a "baby Caddy," which might have "gone over big."

It was Captain George Kirkendale, harbor master, who asked a reporter if he wanted a "brand new sea serpent story." Hating to pass anything up that was so completely in the news, the offer was accepted so quickly that he was relating all about the "serpent" before the newsgatherer could recover from the odd inquiry. Did a newspaperman want to hear about a real sea serpent? What a superfluous question.

"Almost ten feet long, it is," said Captain Kirkendale, "with a real serpent-like head. And the jaws have all the long fangs, just like a snake's. It was caught by a fisherman on his halibut set, about eight miles off Ucluelet. He never saw anything like it in all his sea-fishing experience, and he packed it in ice and sent it down to the Museum to be identified. It's there, now."

A GOOD START

This was getting away to a good start, right enough. A sea serpent, ten feet long, at the Museum, for identification. A story was "breaking" all right, and while the object was much too small to tally with the description of either of the "Caddies" known to Victorians, Captain Kirkendale thought it might easily be an offspring. "You see, it has a row of sharp spines all along the back, too," he added.

The story should have been written right then and there, without any further investigation. The "serpent" had been vouched for and described plainly enough by a responsible person, but there were several hours of grace before the "copy" had to be turned in and the newspaperman was curious, wanted to see for himself such tangible evidence of something which scientists keep telling people cannot exist without them knowing it.

The scene shifts. Curator Frank Kermode, of the Provincial Museum, was just returning from lunch when he was encountered on the stairway leading to his office. Having lunched well, he was in apparent good humor with the world, himself and possibly newspapermen in general, which was probably lucky for one of the latter, for when challenged to divulge all he knew about the West Coast sea serpent, he sized the reporter up with a look of incredulity, wondering, no doubt, whether the numerous tales about the "Caddies" had either gone to another unfortunate's head or he had lingered too long over some potent vision-producing fluid. At that, he still had the presence of mind to ask his strange questioner into his office and offer him a chair. Considerate, but at the same time his glance traveled to the telephone, probably anticipating the making of a call which would place the fellow with the serpent story where he apparently belonged. Frankly, Curator Kermode was worried.

"Tell me," he said, in most soothing tones, "what's it all about?"

SENSED IMPUTATION

The reporter could not help but sense the imputation conveyed, so he lost no time in "spilling" the story. "Less than an hour ago, Captain George Kirkendale told me there was a sea serpent here. It was caught by a West Coast fisherman, who had never seen anything like it before. He packed it in ice and sent it to you. The Harbor Master said you had it, and according to his description, scientific zoologists are going to be confounded in a short time, as far as sea serpents are concerned, anyhow."

"Just wait a minute, hold your sea horses until I get in touch with Captain Kirkendale by phone." He was still undecided, there was no doubt, but it was about the newspaperman, for he had no doubts about the sea serpent. Captain Kirkendale was in his office. "George," he said, "tell me about the story you told a Colonist man. Yes, he's up here now. What? It has long sharp teeth in the upper and lower jaws, about ten feet in length, you say"—the reporter was relieved—"dark in color, and a row of spines all along its back—I'm supposed to have it here—it was sent to me—'Ted' King knows all about it, too—well, I'll be the son of a sea serpent, myself, if it isn't getting interesting."

He pushed a button, summoning an assistant. Things were getting warm in the game of "serpent, serpent, who's got the serpent." No, the Museum assistant hadn't received a box with a strange fish, either that particular day or the day before. He had gone, however, down to Spouse's fish wharf on the previous morning to take some water temperatures, when his attention had been called to a box containing some remnants of a strange sea creature which nobody could identify. It had come in from the West Coast aboard the Seattle fishpacker Amlac. "Tommy" Spouse described the thing to him as it had looked the night before; but apparently, under cover of darkness, some wandering cats had feasted on the "serpent" and there wasn't much left of it except the tail, the head and the long dorsal membrane with its many spines. He had brought them to the Museum, he stated.

EXCITED CURATOR

"You have them here?" The curator was excited.

"I did have them for a little while, but the head began to smell so strong, I weakened and threw the whole layout into the furnace."

Disappointment settled over the curator's office like a pall, but the assistant exhibited no twinge of regret. The passing of the evidence was unfortunate, but there was still the making of a real newspaper story of a "baby Caddy," for the strange denizen of the deep had been seen at full length on the fishdock, and it was almost ten feet long, according to the story which "Ted" King, of King Brothers, had told Captain Kirkendale, and which the Harbor Master had passed on verbatim to the "Seeker After Truths."

Probably that would have been the "psychological moment" to have let well enough alone and written the facts as they had been presented in sequence, quoting the statements of the parties referred to. Still thinking additional light might be thrown on the story, the reporter hesitated and was lost, at least as far as making a "serpenty" story was concerned, for in answer to several further questions, the description of what was left of the "baby Caddy," furnished Curator Kermode by his assistant, tallied nicely with that of a "handsaw fish," and had been easily identified before the "remains" had been consigned to the fire.

"I'll show you one," the curator told the reporter, "we've had it here a long time, preserved in a tall glass jar, while there's a plaster cast of a smaller one also available."

Although the reporter had seen it before, he followed meekly in the wake of the curator and his assistant, displaying no interest, however, in the detailed description of where they came from or when.

The identification of the "baby serpent" spoiled all chances of making a story about it look plausible, so the scientific fellows will have the last laugh, for the present, at any rate. To bad that fact and fancy should be ever at variance and spoil otherwise splendid stories.

GO HOME THIS YEAR
For Particulars of
Low Fares
to the
Old Country
See
ERIC MARSHALL
OLD COUNTRY BOOKING OFFICE
902 Gov't St. (Next P.O.) Ph.-G 7041

TRAVEL
CUNARD
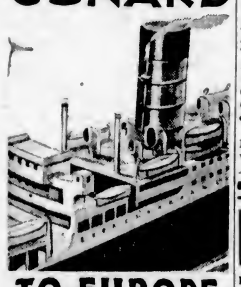
TO EUROPE
Sailing Fridays from Montreal and Quebec to England, Ireland, Scotland and France
in conjunction with
ANCHOR-DONALDSON LINE
Splendid Accommodation
Famous Service
LOW OCEAN RATES

	One Way	Round Trip
Cabin *from*	$122.	$226.
Tourist *from*	104.	188.
Third (*to Great Britain*)	82.	144.50

Apply to your local steamship agent or Cunard Line
517 Granville St., Vancouver B.C.
SAIL
CUNARD
ANCHOR-DONALDSON
A-4

To BRITAIN AND THE CONTINENT
From SAINT JOHN and HALIFAX
Apr. 12...Montclare to Glasgow and Liverpool.
Apr. 20...Duchess of Bedford to Glasgow, Belfast and Liverpool.
*Sailings one day later from Halifax.
To HAWAII-JAPAN CHINA-PHILIPPINES
Apr. 7.....Empress of Canada
Apr. 21.....Empress of Russia
CANADIAN AUSTRALASIAN LINE
AUSTRALIA-NEW ZEALAND
VIA HONOLULU AND SUVA
Apr. 25.....Niagara
May 23.....Aorangi
For Further Information Apply
J. J. FORSTER
Steamship General Passenger Agent
C.P.R. Station Vancouver, B.C.
C.P.R.
THE WORLD'S GREATEST TRAVEL SYSTEM
CANADIAN PACIFIC

PRAIRIE VISITORS, ATTENTION!
Sightseeing Today
Phone . . G 4151
Gray Line Buses leave 756 Yates Street, opposite Dominion Hotel, at 1 p.m. sharp for combination land and water trip, including Mr. and Mrs. Butchart's Gardens, ferry trip, Malahat Drive. One hour at Gardens and one and one-half hours at Malahat Lookout, all for $1.50. Regular price $3.50.
MAKE RESERVATIONS EARLY

Gulf Islands Ferry Co., Ltd.
SALTSPRING ISLAND SERVICE
FERRY MS. CY PECK
DAILY EXCEPT WEDNESDAY
Leave Fulford Harbor ..... 8:00 A.M. 4.00 P.M.
Leave Swartz Bay ..... 9.30 A.M. 5:00 P.M.
Subject to Change Without Notice
NOTICE
To allow for annual overhaul, there will be no service by the Ms. Cy Peck on Wednesday and Thursday, April 11 and 12.
TARIFF
PASSENGERS 25c
AUTOMOBILES ..... 75c to $1.50, According to Weight
TRUCKS ..... $1.25 to $2.00, According to Size
MOTORCYCLES 50c
For Further Information and Motor Coach Connections Phone E 1177-1178

Liked Victoria's Flowers

PRINCESS Johno, second sister of Emperor Kang Teh of Ta Manchu Tikuo, with her husband, T. H. Cheng, in the conservatory of the Empress Hotel. They embarked on the Ss. Empress of Canada, yesterday afternoon, for Tokio. Before the ship sailed, both Mr. and Mrs. Cheng, as they will be known aboard ship, expressed themselves as highly pleased with their visit to Canada, and had nothing but praise for Victoria and its many beautiful flower gardens.

Ocean and Coastwise Movements

Weather Report

ESTEVAN—Overcast; northwest, fresh; 30.04; 49, choppy.

PACHENA—Partly cloudy; northwest, fresh; 30.05; 50; light swell.

CARMANAH—Clear; calm; 29.88; moderate.

CAPE BEALE—Overcast; northwest, fresh; 30.10; choppy.

Wireless Report

(Estevan, 8 p.m., unless otherwise stated)

SHUNTEN MARU—Bound Anacortes from Japan, 325 miles from Adacortes at noon.

TEXADA—Bound Los Angeles, 668 miles north of Los Angeles.

LAPLACENTIA—Bound Vancouver from Los Angeles, 500 miles from Vancouver.

NORDBO—Bound New Westminster, left Grace Harbour at 5 p.m.

DEVON CITY—Bound Vancouver, 715 miles south of Victoria.

PRINCESS MAQUINNA—At Ucluelet, 8:30 a.m., southbound.

Northern Points

PRINCE RUPERT AND POINTS WEST OF QUICK STATION

Mails close Monday, Tuesday, Thursday, Friday and via C.P.R. Skeena steamers, 1:30 p.m.; Monday, Thursday, Saturday, 11:15 p.m., via Kamloops and Jasper.

Mails due Sunday, Tuesday, Wednesday, Friday, 7:15 a.m.

POINTS EAST OF QUICK STATION

Mails close Monday, Thursday, Saturday, 11:15 p.m.

Mails due Tuesday, Thursday, Saturday, 1:45 p.m.

STEWART AND PREMIER

Mails close Monday, Friday, 1:30 p.m.

Mails due Sunday, Friday, 7:15 a.m.

ANYOX

Mails close Monday, Friday, 1:30 p.m.

Mails due Sunday, Friday, 7:15 a.m.

SWANSON BAY

Mails close Tuesday, 1:30 p.m.

Mails due Monday, 3:15 p.m.

OCEAN FALLS

Mails close Monday, Wednesday, 1:30 p.m.

Mails due Sunday, 7:15 a.m.

Gulf Island Mail

GANGES, GALIANO, MAYNE, PENDER ISLAND, FORT WASHINGTON, SALTSPRING ISLAND

Mails close Sunday, Wednesday, Friday, 11:15 p.m.; Tuesday, 10:00 a.m.

Mails due Monday, 7:15 p.m.; Sunday, Wednesday, Friday, 7:15 a.m.

BEAVER POINT, FULFORD HARBOR

Mails close Tuesday, 10:00 a.m.; Wednesday, Friday, 11:15 p.m.

Mails due Sunday, Wednesday, Friday, 7:15 a.m.

SATURNA

Mails close Sunday, Wednesday, 11:15 p.m.

Mails due Monday, 7:15 p.m.; Friday, 7:15 a.m.

SOUTH PENDER

Mails close Sunday, Wednesday, 11:15 p.m.

Mails due Monday, 7:15 p.m.; Friday, 7:15 a.m.

MUSGRAVE

Mails close Tuesday, 10 a.m.; Friday, 11:15 p.m.

Mails due Sunday, Wednesday, 7:15 a.m.

NORTH GALIANO

Mails close Sunday, 11:15 p.m.

Mails due Monday, 7:15 p.m.

Coasting Craft

VICTORIA-VANCOUVER — Ss. Princess Alice or Ss. Princess Charlotte will leave Victoria at 2:15 p.m. daily for Vancouver, and at 4:30 p.m. daily for Seattle. Ss. Princess Alice or Ss. Princess Charlotte will leave Vancouver daily for Victoria at 10:30 a.m., arriving at Victoria at 8:30 p.m. Princess Elizabeth or Princess Joan arrives Victoria daily at 7 a.m.; leaves Victoria daily at midnight for Vancouver.

VICTORIA-SEATTLE—Ss. Princess Alice or Ss. Princess Charlotte arrives Victoria daily from Seattle at 1:30 p.m. Princess Alice or Princess Charlotte leaves Victoria daily for Seattle at 4:30 p.m. Ss. Iroquois arrives Victoria daily at 8:35 a.m.

NANAIMO-VANCOUVER — Ss. Princess Elaine will leave Nanaimo daily, except Sunday, at 7 a.m. and 3:15 p.m.; leaves Vancouver daily, except Sunday, for Nanaimo at 10 a.m. and 8:45 p.m. Princess Elaine makes extra sailing from Nanaimo, Saturdays only, at 5:15 p.m. On Sundays only, Princess Elaine leaves Nanaimo at 8:45 p.m., and leaves Vancouver at 10 a.m. and 4:45 p.m.

VANCOUVER-NORTHERN BRITISH COLUMBIA — Ss. Princess Adelaide leaves Vancouver every Wednesday, at 5 p.m., for Prince Rupert. Ss. Prince George or Ss. Prince Rupert leaves Vancouver every Monday night, at 8 o'clock, for Northern British Columbia points. Ss. Catala leaves Vancouver every Friday evening, at 9 o'clock, for Stewart. Ss. Cardena leaves Vancouver every Tuesday, for Prince Rupert, at 8 p.m.

VANCOUVER-QUEEN CHARLOTTE ISLANDS—Prince John will leave Vancouver at 4 o'clock, in the afternoon, every second Friday.

CALIFORNIA SERVICE—Ss. Emma Alexander, Ruth Alexander, or Dorothy Alexander will leave Victoria every Wednesday and Saturday at midnight for California ports; the Ss. Emma Alexander, Ruth Alexander or Dorothy Alexander will arrive at Victoria from California ports every Monday and Thursday evening, being due at 10 o'clock.

WEST COAST—Princess Maquinna leaves Victoria on the 1st, 11th and 21st of each month at 11 p.m.

NANAIMO-GABRIOLA ISLAND — Leave Nanaimo, Monday, Tuesday, Friday and Saturday at 8:30 a.m., 12:30 p.m. and 5 p.m. Leave Gabriola Island each half-hour after. Sunday service: Leave Nanaimo at 8 a.m., 12:30 p.m. and 6 p.m. Thursday service: 7:30 a.m. and 3 p.m. In all cases, the return time from Gabriola will be one-half hour later.

SWARTZ BAY-FULFORD HARBOR—Cy Peck leaves Swartz Bay daily except Wednesday at 9:30 a.m. and 5 p.m.; Cy Peck leaves Fulford Harbor daily except Wednesday at 8 a.m. and 4 p.m.

VICTORIA-GULF ISLANDS — Princess Mary leaves Victoria every Tuesday for James Island, Piers Island, Port Washington, Galiano Harbor, Mayne Island, Galiano Island and Vancouver at 10:30 a.m.

VANCOUVER-ALASKA — Princess Norah will leave Vancouver for Skagway via ports February 3 and 23, March 9 and 23, and April 6 and 20, at 9 p.m.

Shipping Calendar

TO ARRIVE

TYNDAREUS—China and Japan ports, April 2.

PRESIDENT McKINLEY — Philippines, China and Japan, April 3.

DELFTDYK — Rotterdam and London, April 4.

SANTA LUCIA—New York and way ports, April 7.

HIKAWA MARU (Vancouver) — Japan ports, April 7.

EMPRESS OF RUSSIA — Philippines, China and Japan, April 8.

PACIFIC PRESIDENT—United Kingdom, April 18.

MOVERIA—United Kingdom, April 19.

PRESIDENT JACKSON — Philippines, China and Japan, April 17.

LOCHMONAR—United Kingdom April 20.

NIAGARA—Australia, New Zealand, Fiji and Hawaii, April 21.

SANTA PAULA—New York and way ports, April 21.

HIYE MARU (Vancouver)—Japan ports, April 21.

PROTESILAUS—China and Japan ports, April 23.

EMPRESS OF JAPAN—Philippines, China, Japan and Hawaii, April 24.

PACIFIC EXPORTER—United Kingdom, April 26.

TO DEPART

PRESIDENT GRANT—Japan, China and Philippines, March 31.

HEIAN MARU (Vancouver)—Japan ports, April 3.

EMPRESS OF CANADA—Hawaii, Japan, China and Philippines, April 7.

SANTA LUCIA—New York and way ports, April 9.

PRESIDENT McKINLEY—Japan, China and Philippines, April 14.

HIKAWA MARU (Vancouver) — Japan ports, April 19.

EMPRESS OF RUSSIA—Japan, China and Philippines, April 21.

SANTA PAULA—New York and way ports, April 23.

NIAGARA—Hawaii, Fiji, New Zealand and Australia, April 25.

PRESIDENT JACKSON—Japan, China and Philippines, April 28.

British Mails

SS. ANTONIA—Mails close 1:30 p.m., April 8.

SS. CARINTHIA—Mails close 1:30 p.m., April 8.

SS. MAURETANIA (via New York)—Mails close 1:30 p.m., April 13.

SS. DUCHESS OF BEDFORD—Mails close 1:30 p.m., April 14.

SS. BREMEN (via New York)—Mails close 1:30 p.m., April 15.

Mail intended for transmission via New York should be so marked. When sent by air over United States lines, mail may be posted two days later than the dates indicated.

WEST INDIES GENERALLY

Mails close 1:30 p.m., April 8 and 11.

JAMAICA

Mails close 1:30 p.m., April 18 and 18.

Yukon and Atlin Mails

VIA VANCOUVER—Mails close 1:30 p.m., April 5 and 20, and May 3.

VIA SEATTLE—Mails close 4 p.m., April 11, 16 and 23.

West Coast Mails

Mails close 10 p.m., 1st, 11th and 21st of each month for Alberni, Port Alberni, Port Renfrew, Queen's Cove, Tofino, Ucluelet. Due 1:15 p.m., 8th, 18th and 28th of each month ex. Ecoole.

Mails close 10 p.m., 21st each month, and 9 a.m., 22nd of each month, for Cantre Island. Due 1:15 p.m., 28th of each month.

Mails close 9 a.m., 2nd, 12th and 22nd each month, except Sundays, for Clayoquot, Estevan Point, Kakawis, Kyuquot and Tofino.

Mails close 9 a.m., 8th, 18th and 28th of each month, except Sundays, for Cloose and Port Renfrew.

Mails close 9 a.m., Thursday and Saturday for Bamfield, Ecoole, Kildonan, San Mateo, Sechart and Ucluelet. Due 5 p.m., Tuesday and Saturday.

Mails close 11:15 p.m., Monday, and 1:30 p.m., Fridays, for Holberg, Port Alice and Quatsino. Due 7 a.m., Tuesday and Friday.

Mails close 10 p.m., 1st of each month, Cachalot. Due 1:15 p.m. on the 8th.

and 9 a.m., 2nd of each month, for

CANADA OUT FOR ORIENT

Liner Sailed Yesterday With Many Distinguished Travelers on Board

With a fairly large passenger list and a full load of cargo, the Canadian Pacific liner Ss. Empress of Canada, Captain A. J. Hailey, R.N.R. commander, arrived alongside Rithets Piers at 4 o'clock yesterday afternoon, and sailed for Honolulu, the first port of call on the way to Orient ports, at 7 o'clock. In all classes the liner had over 300 passengers, a number of whom boarded the ship here.

Among the passengers aboard were the Philippine Independence delegation to Washington, headed by Manuel Quenzon, president of the Philippine Senate, and including Hon. Rafael R. Aluman, Hon. Isuro Gaieldon, Senator and Mrs. Currino and brother, A. Currino, Quintin Paredes, son of the House Speaker of the Islands, N. Nieto and Dr. Cataline Gavino, physician to the party.

Far-famed tea and tobacco tasters of America were also aboard proceeding to the Orient, and included John Siegfried and Walter Siegfried, of Siegfried Schmidt Company, Chicago; Arthur J. Hollyer, Chicago; G. S. Beebe, tea importer and exporter of New York; W. K. Wilson, of the Brooke Bond Ceylon Company, Limited, Colombo; W. G. Smith, Jr., Washington; and Pen. T. Watson, Wilson, North Carolina. These men, whose duties call for total abstention of all liquors and tobaccos, will scan and taste the latest crops in an effort to bring to the Occident the finest blends of tea grown in Orient contries.

ALSO ABOARD

Aboard the Canada, also, was the party of tourists headed by Mrs. Edith M. Clarke, of Vancouver, which included Mrs. Edward Lipsett, Mrs. H. E. Melleke, Mrs. E. J. Wood, Mrs. N. D. Parker, Miss P. Endicott and Miss M. Biddle.

Also on the Canada's prominent passenger list were His Excellency and Madame Don Domingo, Colombian Consul to Japan; Princess Jonho, second sister of Emperor Kang Teh, with her husband, T. H. Cheng and young daughter, Ying Tsai; Mr. and Mrs. E. S. Richards, the former manager of the Socony Company, Philippine Islands; Miss Ruth Page, Harold Groutzberg and Frederick Wilckens, dancing trio of New York; J. G. Anderson, of the Powell River Company at Shanghai; Mr. and Mrs. L. Dunbar, of New York; and Mr. and Mrs. Edward Sunnecschein, the former a prominent lawyer of Chicago, traveling with Mrs. Herbert Stern, wife of the director of the Yellow Cab Company, Chicago.

A photographer is to sue a colleague for libel. No doubt the case will be heard in camera.

Post Constables Aboard Ships on Route to Orient

THE strange spectacle of Canadian Pacific constables at both ends of the Empress of Canada's gangplank yesterday afternoon was responsible for some comment on the part of dock habitues. Inquiry elicited the information that two constables were to be posted to all ships in the Orient service, on account of the activities of opium operators. Ships of the company figured in several cases during the past year, being heavily fined at Honolulu as a result.

Pilot of Alaskan Plane and Flying Companion Killed

McGRATH, Alaska, April 7 (AP).—A downward air current, struck at an altitude of a few hundred feet, plummeted Ed. Gageros, thirty-four-year-old airplane pilot, formerly of Chicago, and Michael Tekeoff, forty-five, to their deaths here Thursday.

Witnesses said the plane struck the ground in almost perfect landing position, but was badly wrecked and the occupants mangled.

Tekeoff was en route from Seattle to his home in Flat, Alaska.

NOTICE TO MARINERS

Mariners are advised that, without further notice, the following changes will be made in the Range Lights of the Fraser River below Steveston: The Wingdam Range now aligns the channel from the river entrance to its intersection of the North Side Range. The red front light of the North Side Range will be discontinued and replaced by a new white light so situated as to align the channel from the intersection of the Wingdam Range to the intersection of the New Cut Range. The Garry Point Range will be discontinued and replaced by the New Cut Range, which will align the channel from the intersection of the North Side Range up the New Cut to the turn in same, which is marked by a gas buoy. The New Cut Range consists of two white electric lights, the front one elevated twenty-three (23) feet above high water and the back one thirty-five (35) feet above high water.

A. W. R. WILBY, Agent,
Department of Marine.

Honolulu Mails

Mails close 11:15 p.m., April 8, 10, 17, 18, 22, 25, 28 and 30, and May 1.

SS. EMPRESS OF CANADA—Mails close 4 p.m., April 7.

SS. NIAGARA — Mails close 4 p.m., April 25.

SS. EMPRESS OF JAPAN—Mails close 4 p.m., May 5.

DOROTHY OUT SOUTH BOUND

Ruth and Russia Docking Tomorrow — Princess Elaine in Drydock

On her way to San Francisco and Wilmington, the Pacific Steamship Lines Ss. Dorothy Alexander sailed from Rithet Piers at midnight yesterday. The liner arrived alongside the local docks from Seattle at 10 o'clock, and embarked a number of Island and Mainland passengers and loaded about fifty tons of general cargo for San Francisco.

Among the passengers going South last night on the Dorothy were William Harvey, Mrs. A. D. Bechtel, Miss Betty Bechtel, Mrs. Carl Ohnessarg, Mrs. E. P. McBride, W. R. Hay, Mr. and Mrs. E. C. Bower, Miss Elsie Heggie, Miss Helen Mills, Miss Marie Leclerc, Miss Esme Attenburough, Mrs. Cherie Johnson, Miss Rita Johnson, Mrs. Marion Marrow, H. T. Fredericks, Mr. and Mrs. H. Shattock, Miss Anne Kerr, Miss Eleanor Innes, Miss D. Christie, Miss Helen Dickie, Miss Margaret Martha McLaurin, A. Strong, Charles Alaston, Miss Inez Britton, Miss Van Ness, and K. J. McGregor.

Inbound from California ports, the Pacific Steamship Lines Ss. Ruth Alexander is due alongside Rithet Piers at 10 o'clock tomorrow night. The Ruth is bringing passengers and cargo for the port, and will be here until midnight, when she is scheduled to proceed to Seattle.

From the Philippine Islands by way of China and Japan ports, the Canadian Pacific liner Ss. Empress of Russia (Capt. A. J. Hoeken, R.N.R., commander) is due at William Head at 10 o'clock tomorrow morning, according to advices received from the ship by L. D. Chetham, local agent. The Russia has passengers, mails and cargo for Victoria.

The Ss. Princess Elaine, of the B.C. Coast Service, is now in the Government drydock at Esquimalt for annual overhaul, cleaning and painting. The Victoria Machinery Depot is doing the work, which should be completed by Tuesday next.

For use on one of the Yukon River boats, Yarrows completed a tail shaft during the past week. It was taken to Vancouver and loaded aboard the Ss. Princess Norah, sailing for Skagway.

New Purser Aboard

The Empress of Canada had a new purser aboard when she sailed for Honolulu yesterday evening. "Red" Ross, who has been the popular assistant of the liner for some time, was promoted to the position during the ship's recent stay at Vancouver.

HIKERS

Whether your hike be five miles or twenty, get the full value of this healthful sport by doing *all* your walking in the open country. We will be glad to arrange your schedule so that you may make the starting and finishing point coincide with our regular bus service. Large parties will find it more economical to charter a special coach. Low rates will be supplied on request.

EXCURSION
To CORDOVA BAY and MT. DOUGLAS PARK
Return Fare
Children Half Fare
40c
SUNDAY, APRIL 8
Special Coaches leave Depot at 10:00 A.M. — Returning, leave Cordova Bay at 6:00 P.M., leave Mt. Douglas Park at 6:10 P.M.
FISHERMEN'S SPECIAL—To Brentwood Bay and Prospect Lake, Sunday, April 8—Return fare to Brentwood, 90¢; to Prospect Lake, 50¢. Special Coaches leave Depot at 8 A.M. Returning, leave Brentwood (Moodyville) at 7:45 P.M.; leave Prospect Lake at 7:55 P.M.
BUTCHART'S GARDENS SERVICE—Sunday, April 8
Leave Depot, 1:30 P.M.—Leave Gardens, 4:00 P.M.
LOW WEEK-END FARES—Return rate of single fare and a quarter—good going Friday Noon, April 6, returning any time before midnight, Monday, April 9.
VANCOUVER ISLAND COACH LINES, LIMITED
E 1177 Depot: Broughton St. at Broad E 1178

FINANCE - COMMERCE - MARKETS

Small Net Loss Average Final in New York Mart

NEW YORK, April 8 (AP).—The sight-seeing congressmen who spent half an hour in the Stock Exchange visitors' gallery, Saturday, saw a quiet, routine market. Final changes for stocks, mostly of the fractional variety, averaged into a small net loss, while transactions, amounting to only 549,020 shares, represented the smallest Saturday business in three months.

Bonds were quiet also, although their advance, which featured the week's security dealings, made another new high on the basis of the closing composite. Commodities fluctuated narrowly, except for rye, which extended its recent gains. Numerous preferred stocks continued to attract buyers.

American Telephone dropped 1 1-2 presumably a reflection of the Splawn Report's recommendation of a thorough inquiry into communication company affairs. Allied Chemical sagged 2.

Cluett Peabody, Curtis Publishing, Devoe & Reynolds "A," Hershey Chocolate, and United Dyewood rose a point or more in small transfers. Noranda and Howe Sound were firm metals. Chesapeake Corporation worked a little higher, but shares of railway companies were quiet.

IN BOND MARKET

Bonds continued to record "new highs." The average for sixty domestic corporate issues held a net gain of two-tenths of a point at 86.3.

Foreign obligations developed strength. Issues of Argentina, Berlin, Bordeaux City, Brazil, Japan, Lyons City, Lautard Nitrate and some of the Rhine bonds had advances of 1 to 2 or more points.

American Telephone issues were inclined to ignore the Splawn report, which recommended investigation of this corporation. Postal Telegraph 5's dropped 2 7-8 points.

(Jenks, Gwynne & Co., Ltd.)
(All Fractions in Eighths)

	High	Low	Close
ELECTRICAL AND MANUFACTURING			
Allis Chalmers Mfg	19-3	..	19-3
Elec. Auto Lite	38-4	..	38-4
Electric Bond & Share	16-7	..	16-7
General Electric	22-3	22	22-3
Westinghouse El.	38-1	37x5	38-1
MISCELLANEOUS AND MANUFACTURING			
Amn. Can Co.	103-3	..	103-3
Burroughs Adding	15-5	..	15-5
Consoleum Nairn	38-4	..	38-4
Continental Can.	80-3	80	80
Curtiss-Wright	4-3	4-2	4-3
Celanese Corpn.	36-4	36-3	36-3
Douglas Aircraft	34-5	34-3	34-5
Dupont de Namours	98-5	98-4	98-5
Gold Dust	33-3	31-7	31-7
Indus Rayon	51-6	..	51-6
Intl. Harvester	41-6	41-5	41-5
Nor Ama Av	5	..	5
Pullman	57	56-6	57
Radio Corpn. of Am.	7-5	7-4	7-5
Remington-Rand	13-3	..	13-3
Simmons Co.	31-3	..	31-3
United Aircraft	33-6	33-3	33-6
RAILS			
Allegheny Corpn.	3-9	3-5	3-9
Atchison	67-5	67-3	67-5
Balt. & Ohio	29-7	29-5	29-5
Can. Pacific	17	..	17
Chesapeake Corpn.	46-4	45-4	46-4
Chec. & Ohio	47	46-5	47
Chicago & Northw.	13-4	13-1	13-4
Del. Lack & West.	38-3	..	38-3
Gt. Northern	38-7	38-1	38-5
Ill. Central	33-4	33	33-4
Mo., K. & Texas	11-9	..	11-9
N.Y. Central	38-3	38	38
Northern Pacific	34	33-3	34
Pennsylvania R.R.	35-5	35-1	35-5
Southern Pacific	36-2	37-9	39
STEEL AND IRON			
Baldwin Loco	14-4	14-3	14-3
Bethlehem Steel	42-7	42-3	42-6
Byers (AM) Co.	37	..	37
Rep. Iron & Steel	21-7	..	21-7
U.S. Cast Iron Pipe	28-3	26-1	26-1
U.S. Steel	91-7	91-3	91-5
AUTOMOBILE AND ACCESSORIES			
Auburn	51-3	..	51-3
Briggs	16-7	16-5	16-6
Chrysler	54-5	54-3	54-4
General Motor	38-5	38-4	38-5
Graham-Paige	3-5	..	3-6
Hudson	21-2	..	21-2
Mack Truck	33-3	33-5	33-5
Nash	26-5	26-3	26-5
Packard	5-5	5-4	5-5
Pierce Arrow	4-7	..	4-7
Yellow Truck	9	..	9
TIRES AND RUBBER			
Goodyear	38-5	39	39
U.S. Rubber	30	..	30
PUBLIC UTILITY			
Amn. Power & Light	9	..	9
Amn. Tel. & Tel.	119-2	118-5	118-6
Amn. Waterworks	21-3	21-2	21-3
Columbia Gas	15-3	15	15-2
Comw. & South.	2-8	2-5	2-6
Consol Gas, N.Y.	38-3	38	38-3
Elec. Power & Lt.	7-4	7-3	7-4
Inter. Tel. & Tel.	15	14-7	15
North American	16-9	16-5	16-6
Stone & Webster	9-9	..	9-9
United Corpn.	6-3	6-3	6-3
Util. Power & Lt. "A"	2-9	..	2-9
Western Union	57-3	57-2	57-3
FOOD PRODUCTS			
Amn. Sugar	54-4	..	54-4
Armour "A"	7-3	7-1	7-3
Borden Co.	33	..	33
Corn Products	75-6	..	75-6
Gen. Foods	34-3	34-1	34-1
Gt. West Sugar	39-4	39	39
National Biscuit	43	42-5	42-7
Nat. Dairy Prod.	16-1	15-7	16-1
Safeway Stores	53-5	..	53-5
Standard Brands	22-3	22-1	22-1
United Fruit	70	69-5	69-5
RETAIL TRADE			
S. S. Kresge Co.	36-3	..	20-3
Montgomery Ward	32-3	32	32
Sears Roebuck	49-1	48	48
Schulte Retail	6-5	6-4	6-4
Sterling	55-5	..	55-5
Walgreen	37-6	37-4	37-6
F. W. Woolworth	51-5	51-1	51-6
TOBACCOS			
Amn. Tob. "B"	72	71-4	71-4
Lizett Mayers "B"	93-3	91-4	93
Lorillard	17-4	..	17-4
Reynolds Tob. "B"	42-5	42-4	42-4
MISCELLANEOUS			
Fox Film "A"	18-4	19-3	18-4
Johns-Manville	67-6	67-4	67-4
Loews	33-4	32-5	33-1
Radio-Keith-Orph.	3-4	3-3	3-4
Trans America	7-1	..	7
Warner Bros.	7-4	7-3	7-4
CHEMICAL			
Air Reduction	98-4	98-3	98-4
Columbia Carbon	70	..	70
Com. Solvents	39	38-7	38-7
Lambert	27	..	37
Liquid Carbonic	39	..	39
Methieson Alkali	39-4	..	35-4
Nat. Distillers	39-5	39-3	39-4
Texas Gulf Sulphur	38-3	38	38
Union Carbide	49	45-5	45-7
U.S. Ind. Alcohol	53-3	..	52-2
OIL AND REFINING			
Atlantic Ref.	30-3	30	30
Consol Oil	13-4	13-2	13-3
Cont. Oil	30-1	19-7	30-1
Phillips Petro	19-7	..	19-7
Pure Oil	13-3	13-1	13-2
Shell Union Oil	10	..	10
Stand. Oil, Cal.	38	37-5	37-5
Stand. Oil, N.J.	46-3	46-3	46-3
Socony	17	16-6	17
Texas Corpn.	27-4	..	27-4
MINING AND SMELTING			
Alaska Juneau	32-3	31-6	31-7
Amn. Smelting	44-5	..	44-9
Anaconda Copper	16-5	16-3	16-5
Cerro De Pasco	36-7	36-5	36-5
Dome	39-4	39-1	39-1
Granby	13	11-7	11-7
Howe Sound	53	53	53
Int. Nickel	38	..	39
Kennecott	31-6	31-3	31-4
McIntyia Porcupine	48-7	48-1	48-7
Noranda	44-3	43-4	44-3
Park Utah Cons.	5-4	5-3	5-3
Patino Mines	20-6	20-3	20-5
Phelps Dodge	17-4	..	17-4
U.S. Smelting	139-3	139	139

Mortgage Investment

7½%

We have on hand a very attractive First Mortgage of $3,000, bearing interest at 7½%, payable quarterly.
The security comprises stucco dwelling, just completed by the owner. There are six very attractive rooms, nicely laid out with a tiled patio off the dining-room, and other modern features, including hot water heating.
The situation is ideal, being in what we consider one of the best residential sections of Victoria.
We also have on hand for immediate disposal first mortgages ranging from $1,400 to $2,000, all bearing the current rates of interest on new bungalows in choice sections of the Municipality of Oak Bay.
Full information regarding these investments given on request.

MORTGAGE DEPARTMENT
PEMBERTON & SON, LTD.
625 Fort Street G 8121 and G 8124

AUSTRALIA and NEW ZEALAND.
BANK OF NEW SOUTH WALES
(ESTABLISHED 1817)
(With which are amalgamated the Western Australian Bank & The Australian Bank of Commerce Ltd.)

Paid-up Capital	£9,780,000
Reserve Fund	6,160,000
Reserve Liability of Proprietors	9,780,000
	£25,710,000
Aggregate Assets 30th Sept. 1933	£111,519,000

A. C. DAVIDSON, General Manager.
719 BRANCHES and AGENCIES in the Australian States, New Zealand, Fiji, Papua, Mandated Territory of New Guinea, and London. The bank transacts every description of Australian Banking Business. Wool and other Produce Credits arranged.
Head Office: GEORGE STREET, SYDNEY. London Office: 29, THREADNEEDLE STREET, E.C. 2.
Agents: Bank of Montreal; Royal Bank of Canada; Imperial Bank of Canada; Canadian Bank of Commerce.

YOU CAN OBTAIN A
PHOTOSTAT OF A CHART PREPARED BY US ON DOMINION GOVERNMENT BONDS
THE VALUE OF THIS CHART IS

1st: That some of the issues show a return of less than 2½% per annum (because of loss of capital) whilst others show a return of 9¾% per annum for the next two years.
2nd: That changing from one issue to another should increase the value of one's estate.
3rd: That it broadens the study of Government Securities. Has proved its value by a chart prepared by us some months ago.
4th: That more than likely it is the only chart of its kind available to the public. It is the outcome of months of study and is BASED ON A SUPPOSITION THAT THE DOMINION GOVERNMENT CAN SECURE FUNDS WITHIN TWO YEARS ON A BETTER BASIS THAN AT PRESENT. The study of commodity prices and security prices after all major depressions and the present determination of all Governments to reduce interest rates, etc.

YOU CAN OBTAIN A
FORM FOR INVESTING IN BONDS OF INDUSTRIAL COMPANIES
(To Use When Investing)

This form has been compiled by us after very many years of experience and adding requirements found to be necessary as an outcome of four years of depression.

SECURITY— ASSETS
1. Is the security covered by net Assets of $3,000 to $1,000 Bond?
2. Are the values given to the Assets determinable?
3. Are reserves for depreciation sufficient?

EARNINGS
4. Has the interest been earned twice or more during each year of the last four years?
5. What percentage of the Earnings does the Bond issue require?

APPRECIATION—
Fixed incomes suffer through loss of purchasing power in the event of a rise in commodity prices (Now certain to take place). 6. What appreciation can be expected back to the high price for Bonds (April, 1928)?

YIELD—
7. Present income? 8. In how many different currencies is it payable? 9. Is it payable in lawful money or in gold equivalent?

MARKETABILITY—
10. Is it active and marketable? 11. Does it fluctuate violently?

BALANCE SHEET—
12. Has the Company sufficient working capital? 13. Attitude to shareholders? (Does it spend or save?) 14. Has its surplus grown? 15. Ratio current assets to current liabilities? Quick Assets to current liabilities? 16. Inventories, large or small? (Effect.) 17. Sinking fund requirements? 18. Deduct good will, leaseholds, etc.

STATE OF INDUSTRY—
20. Wholesale or retail? (Effect of Chain Stores.) 21. Buying capacity of public in localities operating in. 22. The industry in general. Its outlook. Prices maintained. 23. Is it an established concern? 24. What was the purpose of the loan?

GENERAL—
The form requires the answer to many questions: 32. Value as collateral, etc.

WE HAVE MADE A COMPARATIVE STUDY OF CANADIAN SECURITIES

The form used shows one security lined up with another. We can tell you the position of yours, readily and without expense to you. Any bond or preferred stock from A to Z.

WE ENTER THE COMMON STOCK FIELD

but only from the basis of an investment. At the present we can suggest a listed security. The Balance Sheet and Earnings Statement and Progress Reports give all the earmarks of a splendid investment to be purchased outright.

The Company shows: Sales in 1929 ..... $46,622,000
Sales in 1933 48,000,000
Earnings of $2.04 Per Share - - - Market Price $27.75

And compares with Montgomery Ward & Co. Earnings of 18c Per Share (Market Price $31.75); International Nickel Earnings of 53c Per Share (Market Price $28.00).

The Stock We Suggest Has Increased in Value During the Last Week 14%

BOORMAN INVESTMENT CO., LTD.
FIRST FLOOR — 215-217 CENTRAL BUILDING — VIEW STREET — E MPIRE 4551

FOREIGN EXCHANGE

NEW YORK, April 7 (AP). — Foreign exchange steady. Quotations in cents.

France—Demand 6.60; cables 6.60.
Italy—Demand 9.60; cables 9.60.
Demand:
Belgium—23.40.
Germany—39.79.
Holland—67.73.
Norway—26.03.
Sweden—26.71.
Denmark—23.13.
Finland—2.29.
Switzerland—33.38.
Spain—13.68.
Portugal—4.73.
Greece—.95.
Poland—19.01.
Czechoslovakia—4.17.
Jugoslavia—2.29.
Austria—19.01.
Rumania—1.03.
Argentina—34.47.
Brazil—5.75.
Tokio—30.50.
Shanghai—28.00.
Hongkong—29.00.
Mexico City (silver peso)—27.95.
Montreal—In New York—100.09%.
New York—In Montreal—99.90%.

STERLING EXCHANGE

NEW YORK, April 7 (AP). — Quotations in dollars. Demand 5.18; cables 5.18; sixty-day bills 5.17.

LATE SELLING LOWERS WHEAT

Futures Hold Near Dead Centre—Little Exciting in Day's Trading

WINNIPEG, April 7 (CP).—A little selling in the closing minutes shook the price structure on the Winnipeg Grain Exchange slightly today and pushed wheat quotations down for net losses of 1-8 to 1-4c.

Futures had held near dead centre within a 1-4c range, buying and selling almost equally divided. The closing gong found May wheat at 67 1-4, July at 68 1-4 and October at 69 3-4c.

Traders found little to enthuse over in the day's operations. Continental and seaboard houses were in the market on the buying side, and offerings again were fed to the market in a manner to take care of support easily, but not in sufficient volume to depress prices.

No figure was placed on export sales, which were on the small side. Aside from the usual flurry at the opening, trading was dull.

Chicago wheat strengthened in the late stages and showed fractional gains, while Liverpool finished unchanged.

Cash and coarse grains were dull, with quotations holding steady.

WINNIPEG GRAIN
(Jenks, Gwynne & Co.)

	Open	High	Low	Close
Wheat—P.C.				
May	67⅝	67⅝	67⅛	67⅛
July	68¼	68¼	68⅛	68⅛
Oct.	69⅞	69⅞	70⅛	69⅞
Oats—				
May	33⅝	33⅝	34	33⅝
July	34⅝	34⅝	34⅛	34⅝
Oct.	34⅝	34⅝	34⅝	34⅝
Rye—				
May	47⅞	48⅛	48⅛	48
July	49	49⅛	49⅛	49
Oct.	..	51⅛	51⅛	51⅛
Barley—				
May	40	39⅞	40⅛	39⅞
July	41	40⅞	41⅞	40⅞
Flax—				
May	155	154½	155	153⅛
July	154⅛	154¼	154¼	154⅛

Primeiases

Wheat—	Bids	Offers
May	66½	67½

CHICAGO GRAIN
(Jenks, Gwynne & Co.)

	Open	High	Low	Close
Wheat—P.C.				
May	86½	86⅞	85⅞	86⅛
July	88⅝	88⅞	86⅞	87⅛
Sept.	89⅞	90⅞	87⅞	90⅞
Corn—				
May	48⅛	49⅛	49	48⅛
July	50⅝	50⅝	51⅛	50⅝
Sept.	52⅞	53⅞	53⅞	53⅞
Oats—				
May	33⅛	33⅛	33⅛	33⅛
July	33⅛	33⅛	33⅛	33⅛
Sept.	33⅛	33⅛	33⅛	33⅛
Rye—				
May	60⅛	60⅛	61⅛	60⅛
July	61⅞	61⅞	63⅞	61⅞

Dominion Bonds

(Burns & Wainwright, Ltd.)

			Bid	Asked
Dom. of Can.	5½%	1934	101.178	101.825
" "	5½%	1937	109.079	109.725
" "	5 %	1937	105.39	107.35
" "	5 %	1943	107.28	109.00
" "	4½%	1946	104.125	105.00
" "	4½%	1944	103.75	104.75
" "	4½%	1945	102.75	104.75
" "	4 %	1952	100.50	101.375
Conv. Loan	4 %	1939	101.25	101.25
" "	4 %	1945	100.50	101.375
" "	4½%	1956	103.25	104.125
" "	4½%	1957	103.25	104.25
" "	4½%	1959	103.50	104.375
" "	4½%	1939	104.00	104.875
C.N.R.	4½%	1951	105.625	107.625
" "	4½%	1954	103.80	104.75
" "	5 %	1954	108.00	109.00
" "	4½%	1959	106.625	107.625
" "	4½%	1957	104.00	105.00
" "	4½%	1968	104.50	105.50
" "	5 %	1969	109.125	110.25
Nat. S. Loan	5 %	1936	104.375	105.125
" "	5 %	1941	107.125	107.875

All prices subject to 25c per $1.00 brokerage either way.

Canadian Bonds

(Burns & Wainwright, Ltd.)

GOVERNMENT AND MUNICIPAL

Dom. of Can. Guar. G.T.P. 4%, 1962	102.00	
Prov. of Alberta 5%, 1947	100.00	
Prov. of B.C. 6%, 1947	99.75	
Prov. of Manitoba 5½%, 1955	100.00	
City of Montreal 5%, 1945	101.75	
Prov. of Ontario 4½%, 1945	102.79	
Prov. of Saskatchewan 5%, 1953	100.00	
PUBLIC UTILITIES		
B.C. Power Corpn. 5%, 1960	98.39	
B.C. Telephone 5%, 1960	101.80	
Calgary Power 5%, 1960	95.50	
Gatineau Power 5%, 1956	92.00	
Shawinigan W. & P. 4½%, 1970	90.50	
Western Power 5%, 1943	103.00	
INDUSTRIALS		
Alberta Pacific Grain 5%, 1949	79.00	
B.A. Oil 5%, 1947		
Burns & Co. 5½%, 1949	97.50	
Dom. Tar & Chemical 6%, 1950	[illegible]	
Great Lakes Paper 5%, 1950	[illegible]	
General Steel Wares 6%, 1950	79.00	
McColl Frontenac Oil 5%, 1952	101.00	
Simpson's Ltd., 5%, 1949	95.90	

Liverpool Wheat

LIVERPOOL, April 7 (CP).—Following are today's per-bushel wheat quotations, c.i.f. Liverpool, in Canadian money at current sterling exchange rate of 38.17, as supplied by Broomhall:

	Today	Y'day
No. 1 Man. Northern, Vancouver, April	82	82⅝
No. 2 Man. Northern, April	82⅝	82⅝
No. 3 Man. Northern, Vancouver, April	75⅝	79
Argentine (New Rosafe 63½ lbs.), April	56⅝	56⅝
Argentine (Barrisol), May	60⅝	60⅝
Australian (Afloat)	68⅝	68⅝
Australian, May	69⅝	68⅝
United States White Pacific Wheat	80⅝	81⅝

Movement Irregular In Narrow Range at Eastern Exchanges

MONTREAL, April 7 (CP).—Narrow irregular movements were marked up in today's short session of the Montreal Stock Exchange.

Hollinger was a stronger leader with a gain of 60c at 18.25. Smelters firmed 3-8 at 168 7-8, and National Breweries 1-4 at 27 3-4, while gains were also shown by Dominion Steel, Alcohol "B," Massey-Harris, Steel of Canada and several more.

Bank of Montreal lost a point at 197, while Montreal Power and several more were also lower.

TORONTO STOCK EXCHANGE

TORONTO, April 7 (CP).—The industrial section of the Toronto Stock Exchange ended today with prices firm. Foods, oil and metals were active.

Loblaw "A" added 3-4 to 17 and the "B" 1-2 to 16. Laura Secord dropped a point.

Ford "A" was active and unchanged at 24 1-4. Steel and bank stocks were generally steady. Distillery and brewery shares had minor price changes.

Supertest ordinary added 3-4. Thayers preferred gained 3 1-2 to a new 1934 high.

Brazilian and C.P.R. eased narrow fractions against a small gain for Nickel. Bell Telephone dropped 3-4.

TORONTO MINING

TORONTO, April 7 (CP).—Both gold and base metal shares moved strongly forward on the mining section of the Toronto Stock Exchange today on heavy buying volume. Gains up to 1.50 were registered by leaders.

Dome gained 50c, Hollinger 60c to 18.25, Lake Shore 50 to $54, McIntyre 75 to 48.75, Teck-Hughes 15 to 7.65 and Wright-Hargreaves 20 to 9.90. Bralorne at 14.50 was unchanged.

Noranda added 1.50 and Hudson Bay 35c to 13.75. Silvers were slow.

Silver Markets

LONDON, April 7 (AP).—Bar silver quiet, 1-16 lower at 19 15-16d.

AT NEW YORK

NEW YORK, April 7 (AP).—Bar silver steady, 1-8 higher at 46 1-4.

Metal Markets

NEW YORK, April 7 (AP).—Tin steady; spot and nearby $56.70 futures, $56.80.

Zinc firm; East St. Louis spot and future, $4.35@$4.40.

Other metals nominally unchanged.

BAR GOLD AT LONDON

MONTREAL, April 7 (CP).—Bar gold in London down 2c at $34.76 in Canadian funds; 134s 7d in British funds. The fixed $35.00 Washington price amounted to $34.98 in Canadian funds.

NEW YORK SUGAR

NEW YORK, April 7 (AP).—Raw sugar eased 2 points further today to the basis of 2.83 for nearby duty frees.

Futures sold off to net loss of 3 to 5 points; May, 1.40; July, 1.46-47; September, 1.52; December, 1.57; January, 1.58n; March, 1.62b.

Resale refined was reported at 4.30-35. Fine granulated was unchanged at 4.50.

Vancouver Wheat

VANCOUVER, April 7 (CP).—Vancouver cash grain prices:

	Straight	Tough
No. 1 Hard	69	67
No. 1 Northern	66⅝	65⅝
No. 2 Northern	59⅝	57⅝
No. 3 Northern	58	55½
No. 4 Northern	97	54½
No. 5 Wheat	50⅝	50½
No. 6 Wheat	47⅝	45½
Feed	44⅝	42⅝

Stocks and Bonds

(A. E. AMES & CO., VICTORIA)

	Bid	Asked
Bell Telephone	119	130
Brazilian T.L. & P.	11⅝	11½
B.A. Oil	14⅝	15
B.C. Power "A"	29	..
B.C. Power "B"	9¼	..
Canadian Pacific	16⅞	17
Con. Mining & Smeltina	167½	168½
Ford "A"	24⅝	24⅝
Imperial Oil	14⅛	14⅛
Imperial Tobacco	11⅝	11⅝
Intl. Nickel	37.95	39.00
Intl. Petroleum	24	24⅛
Montreal Power Com.	37⅝	38
Shawinigan W. & P.	32	..
Dome	39.50	..
Lakeshore	54.00	..
Noranda	44.00	..
Pioneer Gold	14.00	..
Sherritt Gordon	1.21	..
Teck Hughes	7.65	..
Venturas	1.05	..
Wright-Hargreaves	9.90	..
Bank of Montreal		198
Royal Bank	169	163

New York Curb

(Jenks, Gwynne & Co., Ltd.)

	Close
Amn. Gas Elec	25⅝
Amn. Cyanamid	20⅝
Amn. Super Power	3⅝
Associated Gas Elec.	1⅛
Brazilian	11⅝
Elec Bond	19⅝
Ford	Bid 34
Ford of England	7
Hiram Walker	44⅝
Gulf Oil	Bid 66
Hecla	Bid 5⅝
Hudson Bay	Bid 13⅝
Humble Oil	Bid 41⅝
Intl. Pete	24⅝
Imperial Oil	Bid 14
Newmont	54
Stand. Oil of Indiana	37⅝
Stand. Oil of Ky.	Bid 15⅝
Swift	17⅝
Pioneer	Bid 13⅝

TORONTO MINES

(Bate & Co., Ltd.)

	Bid	Asked
Ajax	1.19	1.28
A.P. Con.		.19
Ashley	1.17	1.19
Barry Hollinger		.19⅝
Base Metals	1.70	1.79
Bralorne	14.30	14.50
B.R.X.	.91	.95
Brett Trethaway	.11	.13
C. & E. Corporation	1.30	
Chemical Research	2.90	2.95
Central Patricia	.72	.75
Coast Copper	5.25	5.50
Dome	39.75	..
Eldorado	3.25	3.60
Falconbridge	3.60	3.85
Granada	1.03	1.05
Hollinger	18.50	18.75
Hons Oil	1.93	1.95
Howey	1.38	1.39
Kirkland Lake	.64	.65
Lakeshore	53.90	54.00
Lee Gold	.17½	.18
Little Long Lac	4.85	5.00
Macassa	3.80	3.85
McIntyre Porcupine	48.75	49.00
McVittie Graham	.85	.90
McWatters	.45½	.48
Mining Corporation	2.20	2.50
International Nickel	37.95	39.00
Noranda	44.35	45.00
Nordon	.13½	.14
Nipissing	2.40	2.44
Parmaster		.38½
Pend Oreille	1.17	1.20
Pioneer	14.00	14.38
Premier	1.37	1.40
Reid Authier	1.10	1.13
Reno	1.08	1.16
Royalite	17.00	17.50
San Antonio	4.00	4.19
Sherritt Gordon	1.39	1.39
Sisco	..	2.47
Sudbury Basin	1.79	1.81
Sylvanite	3.06	3.19
Teck Hughes	7.60	7.70
Toburn	1.50	1.56
Treadwell Yukon	.37	..
Ventures	1.04	1.05
Waite Ackerman	1.47	1.48
Wasapi	.40	.42½
White Eagle	.37	.38
Wright-Hargreaves	9.85	9.90

Toronto Produce

TORONTO, April 7 (CP). — Wholesale prices on produce today: Eggs, "A" 16c; churning cream No. 1, lb. 29c; butter, No. 1, solids, lb. 28⅝c

PRICES FIRMER AT VANCOUVER

Gains Recorded in Most Listed Stocks—Pioneer Makes Big Gain

VANCOUVER, April 7 (CP).—Prices strengthened on the Vancouver Stock Exchange today and closed with gains of from 1 to 10c in most instances. Pioneer was the feature with an advance of 65 to 14.25.

Bralorne gained 10 at 14.50; Kootenay Belle was up 4 at 35 1-2; Cariboo at 2.23 and Dunwell at 42, each gained 3; Minto was 2 1-2 higher at 42 1-2; Bridge River Exploration gained 2 at 93; Taylor Windfall was up 1 1-2 at 46 1-2, and gains of 1c were made by Bridge River Consolidated at 36, Nicola at 1.07, Taylor Bridge at 69 and Wayside at 40.

Vidette was off 9 at 3.00 and Gold Belt lost 1c at 60. Premier Gold and Reno were unchanged.

Pend Oreille advanced 6 to 1.18; Golconda gained 2 to 42; British Columbia Nickel was up 1c at 64; Silversmith gained 1-2 at 16, and Noble Five, at 12 1-4, was up 1-4c.

The sales were quiet. Calgary & Edmonton gained 2 at 1.29; Highwood Sarcee was up 1 1-2 at 22 1-2; Home Oil lost 1c at 1.60, and Dalhousie and Royalite were unchanged.

SALES
Listed Oils
A.P. Con.—600 at .17.
Amalgamated—3,000 at .12½.
C. & E.—650 at 1.39; 1,850 at 1.30.
Home Oil—1,100 at 1.57; 1,525 at 1.60.
Mercury—500 at .16.
Sterling—1,900 at .65.
Vanalta—3,000 at .38; 1,500 at .39.
Unlisted Oils
Anaconda—3,000 at .05½.
Askalta—4,000 at .06½; 2,000 at .06½; 600 at .07½.
Dalhousie—500 at .05½.
Highwood—3,500 at .23.
Mar Jon—2,100 at .14.
Merland—300 at .30.
Pacalta—4,000 at .13; 1,000 at .12½; 1,000 at .12½; 1,000 at .12 (B-60).
Royalite—50 at 17.00.
United—300 at .07.
Listed Mines
Beaver Silver—1,000 at .05½.
Bralorne—420 at 14.50; 150 at 14.65.
B.R. Con.—7,100 at .37; 300 at .38.
B.R. Ex.—2,100 at .93; 4,300 at .94; 80 at .94½; 3,650 at .95.
Cariboo—100 at 2.23; 100 at 2.23; 1,100 at 2.25; 100 at 2.26.
Gold Belt—290 at .60; 500 at .62; 2,300 at .63.
Grandview—4,000 at .04; 500 at .04½.
Inter. C. & C.—800 at .13.
Meridian—3,700 at .19; 300 at .18½; 2,500 at .18½.
Nat. Silver—500 at .04½; 3,500 at .04½.
Nicola—9,525 at 1.04; 5,400 at 1.05; 2,000 at 1.06; 1,000 at 1.07.
Pioneer—1,740 at 14.00; 79 at 14.20; 510 at 14.35.
Prem. G.—400 at 1.36.
Quatsino—2,000 at .05; 2,000 at .05½ (B-90).
Reno—300 at 1.07; 1,800 at 1.09; 500 at 1.09; 500 at 1.10.
Sally—700 at .48.
Taylor Bridge—5,500 at .70.
Wayside—400 at .40; 500 at .40½; 800 at .41.
Unlisted Mines
Alexandria—1,000 at .07½.
Bradian—3,320 at 1.50; 165 at 3.85.
B.C. Nickel—900 at .64; 600 at .65.
Bla Missouri—760 at .35.
Bute I.X.L.—1,400 at .38; 2,300 at .39.
Cork Prov.—3,000 at .01½.
Congress—3,800 at .39; 1,000 at .38½; 1,000 at .40.
Dalhousie—500 at .05½.
Dentonia—13,100 at 1.55.
Dunwell—1,860 at .41; 3,700 at .42; 2,000 at .42½; 3,700 at .43; 400 at .49.
Fairview—5,300 at .38; 900 at .33½; 1,400 at .39 (B-60).
Federal Gold—500 at .11; 500 at .13.
Glacier Creek—5,500 at .07½; 1,000 at .07½; 2,500 at .08.
Golconda—100 at .42.
Granex—2,350 at .33½; 2,500 at .33.
Grull Wihkene—1,000 at .27; 1,300 at .27½.
Home—2,100 at .23; 2,700 at .22½; 100 at .23.
Haida—1,800 at .10; 2,500 at .11.
Hercules—19,000 at .05½.
Redley—1,000 at .25.
Independence—4,500 at .01½.
Kootenay Belle—900 at .33; 1,300 at .34; 1,700 at .35; 1,000 at .38; 200 at .39½; 3,300 at .37.
Morning Star—2,000 at .38; 5,700 at .38½; 3,300 at .39; 3,000 at .39½; 900 at .39½ (B-60); 9,600 at .40; 3,000 at .40½; 1,200 at .41.
Marmot Mat.—10,000 at .00½.
Minto—100 at .41; 3,800 at .42; 3,900 at .44; 6,000 at .44½; 800 at .48.
Morton—13,000 at .04.
Noble Five—400 at .12; 1,000 at .12½; 1,100 at .13½.
Native Son—4,800 at .06; 1,000 at .06½.
Pend Oreille—400 at 1.19; 800 at 1.20; 400 at 1.24.
Pavilion—1,200 at .50.
Porter Idaho—3,000 at .12; 2,500 at .12½.

Business and Professional Directory, Want Ads

The Daily Colonist

RATES FOR CLASSIFIED OR WANT ADVERTISEMENTS

One and one-half cents a word each insertion; nine cents a word a week, with a minimum of ten words; cash with order. No advertisement accepted for less than twenty-five cents.

Death and Funeral Notices, $1.50, first insertion; $1.00 for each additional insertion. Marriages, Cards of Thanks and In Memoriam Notices, $1.50 per insertion.

Birth Notices, $1.00 per insertion.

Business or Professional Cards of two lines or under, $2.50 per month. Additional space at $1.25 per line per month.

Advertisers who desire may have replies addressed to a box at The Colonist and forwarded to their private address. A charge of ten cents is made for mailing replies. In this case add three words "Box.....Colonist") to the count for the number of words.

Out-of-town readers of our advertisements ask advertisers to give address as well as phone numbers, as it is not always possible to communicate through the phone.

Any claim for rebate on account of errors or omissions must be made within thirty days from the date of the same, otherwise the claim will not be allowed.

The Colonist will not be responsible for more than one incorrect insertion of any advertisement ordered for more than one issue.

The Colonist service is available every day from 8 a.m. to 10 p.m., excepting Sunday. Just call E mpire 4114.

To insure insertion, Classified Ads should reach The Colonist before 10 p.m. on the day previous to publication.

Classified Ads for The Sunday Colonist will be accepted up to 10 p.m. on Saturdays.

CLASSIFICATIONS

Acreage for Rent 83
Acreage for Sale 82
Acreage Wanted 84
Autos for Hire 66
Automobiles 65
Births 1
Bicycles and Motorcycles 40K
Boats and Launches 67
Building Material 40A
Business Directory 32
Business Opportunities 75
Cards of Thanks 4
Church Notices 8
Clothing, Furs, Shoes, Etc 40B
Coming Events 10
Dancing 25
Deaths 2
Dressmaking 28
Educational 23
Farms for Rent 86
Farms for Sale 85
Farms Wanted 87
Flats and Apartments to Rent 53
Flats and Apartments Wanted 54
For Sale—Miscellaneous 40
Furniture 40D
Fuel 40C
Funeral Directors 6
Furnished Houses for Rent 55A
Furnished Rooms for Rent 49A
Furnished Rooms Wanted 50A
Hairdressers and Beauty Specialists 21A
Halls to Rent 36
Hotels 42
Housekeeping Rooms to Rent 51
Housekeeping Rooms Wanted 52
Houses for Sale 76
In Memoriam 5
Lodges and Societies 33
Lost and Found 29
Machinery 64
Market Specials 35
Marriages 3
Miscellaneous 27
Money to Loan 31
Monumental Works 8
Music 24
Musical Instruments 40E
Nursery Stock, Plants, Etc 40H
Nursing and Convalescent Homes 30
Personal 21
Professional Directory 34
Property for Sale 80
Property Wanted 81
Poultry and Livestock 42
Radio 40F
Room and Board 47
Room and Board Wanted 48
Situations Wanted—Female 18
Situations Wanted—Male 17
Stoves, Ranges, Furnaces 40L
Summer Resorts 61
Teachers Wanted 15
Timber 74
To Exchange—Real Estate 76
To Rent—Miscellaneous 38
Unfurnished Houses to Rent 55B
Unfurnished Rooms Wanted 50B
Wanted—Female Help 14
Wanted—Male Help 13
Wanted—Miscellaneous 41
Wanted to Borrow 22
Wanted to Buy—Houses 79
Wanted to Rent—Houses, Unfurnished 57B
Wanted to Rent—Miscellaneous 29
Will Trade 22
Wood 22

2 DEATHS

WOLLASTON—March 14, 1934, at a nursing home in London, after an operation, Frederic Wollaston, of St. Martin's, Guernsey, Channel Islands, late of Oak Bay, Victoria.

KIM—On April 5, 1934, at the Royal Jubilee Hospital, Gwee Kim, of 1818 Government Street, aged eighty-four years and a resident of this city for over sixty years.
The funeral will take place from Hayward's B.C. Funeral Chapel at a date to be announced later.

LEONARD—At the family residence, 2227 Shakespeare Street, on Friday, April 6, William Valentine Leonard passed away. The deceased was a native of London, England, aged eighty-one years. He is survived by his widow, two daughters and six sons.
Funeral services will be held at the Thomson Funeral Home, under the auspices of St. Andrew's Lodge, No. 49, A. F. & A. M., on Monday afternoon, at 2.30 o'clock, the Rev. Canon F. A. P. Chadwick officiating. The remains will be laid at rest in Royal Oak Burial Park.

6 FUNERAL DIRECTORS

HAYWARD'S B.C. FUNERAL CO., LTD.
Established 1867
734 Broughton Street, Victoria, B.C.
Phones: E mpire 2614, G arden 7679
G arden 7682, E mpire 4065

S. J. CURRY & SON
Funeral Directors
Cor. Quadra and Broughton Streets
Phone G 5512

THOMSON FUNERAL HOME
Lady Attendant Personal Attention
1625 Quadra Street
Phone G 2612. Night or Day

McCALL BROS.
"The Floral Funeral Home"
Office and Chapel, corner Johnson and Vancouver Streets.
Phone G arden 2013

SANDS MORTUARY, LTD.
Distinctive funeral service in our New Mortuary at moderate cost. Experienced Lady Attendant
Phones E 7511, G 3520 1803 Quadra St.

CARTER'S FUNERAL HOME
Dignified Service Reasonable Charges
1812 Quadra Street Phone E mpire 4824

7 FLOWERS

BALLANTYNE BROS., LIMITED
639 Fort Street Phone G 2421
We Telegraph Flowers
CUT FLOWERS AND DESIGNS

ANY FLORAL DESIGNS at lowest prices. Pollock Bros., Pandora Mkt. E 2452.

BROWN'S VICTORIA NURSERIES, 618 View. Design work executed lowest prices. We grow our flowers. G 6612, G 2521

CUSTANCE Floral Co., 842 Yates. G 2612. Designs and cut flowers. Delivery

W. JENNINGS & SONS, FLORISTS, 816 Fort. Cut flowers and designs

8 MONUMENTAL WORKS

STEWART MONUMENTAL WORKS LTD. Take No. 6 car to works, 1401 May Street. Phone G 3452

CHURCH NOTICES

ANGLICAN

St. Alban's Church, Ryan Street. Morning prayer and sermon, 11 a.m., Rev. P. W. Weaver. Evensong and sermon, 7 p.m.; Rev. P. C. Hayman.

CHRISTADELPHIANS

"The Water of Life," public lecture, Sunday, 7.30 p.m., Shrine Temple, View Street. All welcome.

10 COMING EVENTS

A BARN DANCE, WITH REFRESHMENTS, at Strawberry Vale Community Hall, Burnside Road, Wednesday, April 18. Schofield's orchestra. Admission 25c.

A C.C.F. MEETING AT CHAMBER OF Commerce, Monday, at 8.15 p.m. Speaker, Wallis W. Lefeaux, of Vancouver. Subject, "A Socialist Looks Around."

10 COMING EVENTS (Continued)

ANOTHER POPULAR YOUNG LIBERALS' dance, Tuesday, 8 to 12, at Liberal Headquarters. Zala's orchestra. Admission 25c couple.

BAZAAR OF NATIONS AND REVIEW of Nations (pageant), April 13 and 14, 7:30 p.m. Afternoon tea, Saturday. First United Church.

CARD PARTY, FIVE HUNDRED, ROYAL Oak Hall, April 12, 8 p.m.; 35 cents. Proceeds for sports fund, High School.

HUSTLERS' CLUB DANCE, THURSDAY, April 12, K. of C. Hall, 9 till 1. Jack Carter's orchestra. Refreshments. 35c.

OLD-TIME DANCE, ST. LUKE'S PARish Hall, Tuesday, April 10. Scaife's orchestra. Dancing 9 to 1. Refreshments. Admission 25c.

PRO PATRIA BRANCH, CANADIAN LEgion, will hold its regular general meeting on Tuesday, April 10, at 8 p.m. The recent Dominion convention at Ottawa will be reported following routine business, and as many members as possible are requested to attend.

PACK UP YOUR TROUBLES IN YOUR old kit bag and smile. Prince Edward Branch, Canadian Legion. Grand opening dance, to be held in Colwood Hall, April 30. Tombolas; spot dances, good prizes; good music; refreshments. Zala's orchestra. Admission 50c.

PARTNER WHIST, MONDAY AND TUESday, 8.45, 1230 Government Street. Prizes according to schedule. Admission 25c.

PYTHIAN SISTERS, ISLAND TEMPLE No. 8, meet every 1st and 3rd Tuesday. All members requested to attend.

REMEMBER THURSDAY, APRIL 12, ST. Columba's A.Y.P.A. annual dance, Spencer's Badminton Hall, 751 View Street. Pitt's orchestra. Refreshments. Admission 35c. 9 to 1.

RUMMAGE SALE, EMMANUEL BAPTIST Schoolroom, Fernwood car terminus, April 11, 2 p.m.

SCOTCH PRIMROSE DANCE (THIStles), K. of P. Hall, Broad Street, Friday, April 13, at 8.30. Evelyn Holt's orchestra. Refreshments. Admission 35c.

VICTORIA SHORT WAVE CLUB—Dance and 500 party, Maccabees' Hall, April 12, 8 p.m. Added attraction, "Cornish Wizard." Ken. Craig's orchestra. Admission 35c.

5TH (B.C.) COAST BRIGADE, C.A.—W.O.'s and Sergeants' Mess dance will be held in the Armories on Wednesday, April 11, from 9 to 1 a.m. Ladies 25c, gentlemen 50c. Refreshments. Invitations may be had from any member of the Mess.

13 WANTED—MALE HELP

MAN FOR WHOLESALE FISH BUSINESS, able to run boat; half interest $300. Good proposition. Box 7931, Colonist.

SALESMEN WHO CAN PRODUCE REsults from leads supplied. Can earn good monthly salary. Permanence guaranteed. Box 7995 Colonist.

WANTED, FOR AN ISLAND—MARRIED couple with pension or income. 3-room shack. Chance to raise poultry and vegetables for sale. Small salary for duties. Box 7907, Colonist.

YOUNG MAN FOR DAIRY FARM, MUST be experienced milker; $15 and board. References. Box 7992 Colonist.

13B WANTED WITH INVESTMENT

GOOD PROPOSITION TO AGGRESSIVE salesmen. Experience in washers, radios or the like advantage but not essential. Generous commission with allowance for car. Apply, with references, Box 8033, Colonist.

STRONG, ACTIVE PARTNER—TO TAKE half interest in going concern; steady work. A little money required. Start immediately. Genuine offer. Phone E 8787, between 2 and 5.

WANTED — THREE GOOD SALESMEN for excellent proposition. Alfred Carmichael & Co., Ltd., 1310 Broad Street.

14 WANTED—FEMALE HELP

A VACANCY FOR 4 GIRLS TO LEARN hairdressing. Take advantage now of this wonderful opportunity to have our complete course in hairdressing, which is offered for a short time only at $50.00 (regular price $100.00).

VICTORIA HAIRDRESSING COLLEGE

$1.75—PERMANENTS—$1.75
Haircuts, 15c. Finger wave, 15c wet; 25c dry. Marcels, 15c. Shampoo, 25c.
Suite 114, Woolworth Bldg. E 3841.

A GIRL FOR BAKESHOP, STATE PARticulars and wage to Box 7973, Colonist.

CHATTON'S BEAUTY SALON, 104 Woolworth Building, Specializing windblown and fancy haircuts. Perfect permanents, $2.50, $3.50, $5. Morning specials, finger wave and shampoo, 75c.

LADY CANVASSER, INTERESTING proposition. Apply Box 7958, Colonist.

MOTHER'S HELP, OVER 22, SLEEP IN. Reply Box 8034, Colonist, giving wages required and phone number.

SALESWOMAN TO CANVASS HOUSE-TO-house, on commission, special line of shortbread cookies. Apply 1844 Chestnut Street.

WANTED—FULLY QUALIFIED HAIRdresser; established business, one who has equipment preferred. Apply Box 8018, Colonist.

WANTED—CAPABLE HELP, AGE ABOUT twenty; cooking and housework; country, near Duncan. Write full particulars to Box 8061, Colonist.

WANTED — COOK-GENERAL; GOOD home, Oak Bay. Write, stating age, wages and experience, Box 8015, Colonist.

YOUNG LADY FOR JEWELRY STORE. State experience and reference. Box 7979 Colonist.

2 GIRLS WANTED WHO WOULD LIKE to learn hairdressing. An opportunity to get established in steady employment with a national organization. Apply Room 209, 1104 Douglas St. Phone G 0234

$1.75—PERMANENT WAVE—$1.75
(Shampoo and Finger Wave Included)
Hair Cut..........15c Marcel..........20c
Finger Wave.......25c Shampoo..........25c
Come in and consult us about your beauty problems

16 AGENTS WANTED

AGENTS — WE ARE INTRODUCING new, fast-selling proposition. Every card player your customer. Local dealers wanted. Allied Sales Co., 269 Sydney, Winnipeg.

17 SITUATIONS WANTED—MALE

A. J. GREGG — HOUSE WINDOWS cleaned, outside, 6c each. G 5023

EXPERT TREE WORK—DANGEROUS trees, stumps; special equipment, G 2287

I NEED WORK—ANYTHING IN CARpentering, building, repairs, shingling; at prices you can afford to pay. E 6776.

URGENT! CARPENTERING, KALSOMIning, painting. Low charges. E 4270

WANTED—POSITION AS COOK. GOOD all-round man; references. Box 8008 Colonist.

WING ON, CHINESE EMPLOYMENT office, 574 Johnson Street

YOUNG CAPABLE GARDENER, 25C PER hour. Phone G 4024

17A PAINTERS AND DECORATORS

CLEAN-UP WEEK — KALSOMINING, painting. Prices very low. G 4781.

PAPERHANGING, PAINTING, KALSOmining; experienced. Phone G 8827

PAINTING AND PAPERHANGING. LOW prices. Work guaranteed. E 4312.

17C CARPENTERS AND CONTRACTORS

ALTERATIONS, HOUSERAISING, CONcrete work, repairs. O'Regan, G 7662. G 3258.

17E GARDENERS

GARDENING— NO JOB TOO SMALL. Phone G 2184

LAWNS LAID, BORDERS PLANTED; satisfaction guaranteed. E 6825

PLUMBING

FOXGORD, THE PLUMBER, IS NOW located at 1609 Gladstone. Phone

SAANICH PLUMBING AND HEATING—Frank Sutton. Charges reasonable for work of all kinds. Phone G 1402

18 SITUATIONS WANTED—FEMALE

CLEANING BY DAY BY EXPERIENCED woman. Phone E 8590.

DRESSMAKING AND PLAIN SEWING. 25c hour and car fare. Phone G 2547.

MARRIED COUPLE, EX-BUTLER AND housekeeper, with first-class references and no encumbrance, seek position janitor or caretakers high-class apartment, hotel or similar. Thoroughly competent all round. Responsible proposition only entertained. Box 7990 Colonist.

18 SITUATIONS WANTED—FEMALE (Continued)

POSITION REQUIRED BY MIDDLE-aged, refined English woman, who has been experienced housemaid and practical nurse in first-class homes. No objection to leaving Victoria. References. Box 8050, Colonist.

REALLY GOOD HOUSEKEEPER SEEKS position, town or country. Experienced and economical. Good with child or convalescent. Box 8083 Colonist.

RELIABLE WOMAN WOULD LOOK after children during parents' absence; references. G 3983.

RELIABLE WOMAN, SINGLE, SEEKS position; economical housekeeper, good cook; references. Box 7874 Colonist.

RELIABLE GIRL, 30, DO SPRING cleaning, 35c hour; references. G 4034.

20 NURSING AND CONVALESCENT HOME

HEALTH CENTRE PRIVATE HOSPITAL Royal Oak. Medical, chronic and nervous cases. G 4979.

21 PERSONAL

A PLACE MOST DEAR TO EACH INdividual is that sacred, secret room within the human soul. Why not keep it well lighted with truth and note the improved fragrance that comes therefrom, making life sweetly sweet. Call at our store daily and see the cheery foods we offer to build body and mind. Golden Loaf Bakery, 711 Fort St.

ALONE OR WITH A PAL, YOU WILL enjoy luncheon or dinner, prepared by a lady chef, at the Mayfair Cafe, 1011 Broad St., at Fort.

AVOCADOES AND ALL FRESH FRUITS in season. We specialize in fancy baskets of fruit and dainty confections. Lilley's, 1409 Douglas, E 5511.

A BETTER LUNCH AT BELMONT CABaret, 35c. Belmont House, opp. Empress. Cabaret dance Weds. and Sats. G 7924. Mrs. Alan King, Arthur Groves.

ALL ABOUT YOURSELF! YOUR PROBlems solved! Typed sketch and reading, 35c. Mme. Mobius, Balmoral Hotel

ALL OUR FISH IS FRESH CAUGHT AND SUITABLE FOR INVALIDS. ASKEY'S, 624 YATES ST., E 7101.

A TREAT IS ALWAYS IN STORE FOR those who call at the Cream Puff Bakery, 840 Yates Street.

AN ASSORTMENT OF ENGLISH CANdies; all other confections. The ENGLISH SWEET SHOP, Yates Street

ADVICE, psychic readings, message meetings, Tues., Thurs., 7.30 p.m., 635½ Fort.

A NEW SPRING TOP COAT FOR ONLY $16.50. Pritchards', 1239 Government.

BURNT ALMOND, CORN FLAKE, ORange cookies and 6 other varieties, 10c dozen, delivered. Gordon Howard, G 8677.

BUY QUALITY MEATS—B. & G. MARket, J. H. Mutton, 651 Johnson. G 3232.

BUREAU OF FEMININE HYGIENE. Nurse in attendance. Free advice. E 1650

CHARIS FOUNDATION GARMENTS. Made in Canada. FITTING SALON, 108 Metropolis Hotel, phone E 9713.

DOUGLAS CAFE—AFTERNOON TEAS, free teacup reading, Mme. Earp. Popular-priced meals, 7 a.m. to 12 midnight.

DRIVER'S CASH SERVICE STORE—Quaker Oats, 15c; pekoe tea, 35c lb.; canned peas, corn, beans, 10c tin.

ECZEMA, ITCH, IMPETIGO, ULCERS, piles. Use Geo. Lee's Chinese remedy. 1501 Gov't; David Spencer, Hudson's Bay.

EYEGLASSES, $1 WEEKLY. CORRECT diagnosis, modern styles. Gordon Shaw, 105 Woolworth Building.

FLANNEL PANTS, YOUNG MEN'S MODels that fit, $2.95 Pritchards', 1229 Govt.

GOING TO ENGLAND — LARGE AND small commissions invited. Personal and private business tactfully arranged. Well known to manufacturers and wholesalers in England. Box 7895, Colonist.

HANDY MESSENGER SERVICE. WE call and deliver your parcels immediately. E 3934.

HARPER METHOD BEAUTY CULTURE —"No appointment specials" between 9 and 10 a.m. 1307 Douglas Street.

LADIES' CHROME TAN LEATHER jackets in all shades, special value at $7.50. Gordon Ellis, Ltd., 1107 Gov't St.

LAWN MOWERS GROUND, REPAIRED. Free delivery. Waites' Key Shop. E 4712.

MILK, YOUR MOST WHOLESOME FOOD. Get the best from our Jersey herd. Two deliveries. Phone E 7389

LILLIE'S GARAGE
NEW location—Johnson Street, just West of Quadra. See us for all kinds of motor car repairs. Phone E 3731.

NOTICE—ANTIQUES OF ALL DESCRIPtions wanted immediately, good cash prices paid. The Antiquary, E 0842. 921 Fort St.

PREMIER VACUUM CLEANER SERVICE and repairs. J. W. Higham. G 3559

SPECIAL! FACIAL MASSAGE, TREATment 25c; scalp massage, shampoo 35c. Introducing new safe creams, lotions, scalp remedies. 21 Winch Bldg., 640 Fort St.

SLIP COVERS OR YOUR FURNITURE recovered. Estimates free; reasonable. G 4443, H. F. Vincent, 560 Cornwall.

SUITS FROM $22.50, MADE TO MEASure. Newest styles. Rankin, 734 Pandora

SPIRELLA FOUNDATION GARMENTS—Office, 208 Stobart Blk. Phone G 0046.

THE MILTON CO., 1844 OAK BAY AVE. Printella wash dresses, $1.00, $1.50, and $1.98. Sunfast and tubfast. Phone E 9211.

"WORDS IN INK MAKE PEOPLE THINK"

THE PRINTED WORD IS THE BEST way to determine the success of your endeavor. Let an up-to-date printer handle your problems.

THE COLONIST
1211 Broad St. Phone G 5241
Printing, Lithographing, Bookbinding Engraving

21A HAIRDRESSERS AND BEAUTY SPECIALISTS

AN OIL BONAT WAVE, $5; ALSO $3 waves. Facials, haircutting, etc. Maria Franklins, 509 Beverley Bldg. E 8234

BEAUTY service means competent operators, modern equipment and methods. Ivy's Beauty Nook, 714 View, E 5115.

FACIALS, HAIR AND SCALP TREATMENTS AND SHAMPOO. Weight reducing; other beauty culture. A Stenners, Masseur, 840 Fort. G 4034.

HAIRDRESSING IN YOUR HOME; EXperienced operator. E mpire 7502.

HAIRDRESSING BY APPOINTMENT IN YOUR HOME. PHONE G 4648

MAISON TYRRELL PARLORS, FOURTH Floor, Spencer's. No appointment specials between 8 and 10 a.m. daily. Shampoo and finger wave, 75c; shampoo and marcel, 75c; finger wave or marcel, 50c. Permanents from $4.00.

MISS E. JEPHSON, LATE WITH MRS. Fraser, Douglas Street, is now with Maison Tyrrell Hairdressing Parlors, D. Spencer, Ltd.

MISS EVELYN HUMPHREYS IS NOW with the Maison Tyrrell Hairdressing Parlors, D. Spencer, Ltd.

THE HILDA BEAUTY SHOP, OAK BAY, offers you a choice of five of the world's leading permanent wave methods. Frederics, Nestle, Eugene, Shelton, plus our skilled hand wrapping. E 0722

$1.98 PERMANENTS, $3 AND $5—LA France Hairdressers, 1309 Esquimalt. G 7443

23 EDUCATIONAL

COACHING FOR ALL JUNE EXAMINAtions. Special rates. Phone E 7184.

RADIO WIRELESS TELEVISION—Practical home study courses. For information write A. Birnie, 2228 Granville Street, Vancouver, B.C.

TUITION, AT HOME IF DESIRED, maths, etc. 2321 Lee Ave., E 8181

THE ROYAL BUSINESS COLLEGE, 1006 Government St., G 8018, E. W. Sayer.

VICTORIA SCHOOL OF EXPRESSION, Mrs. Wilfrid Ord, F.T.C.L., M.R.S.T., 1005 Cook Street. Phone G arden 5525

24 MUSIC

PLOWRIGHT'S—GUITAR, MANDOLIN, banjo school; 1116 Broad; E 4843, E 9093.

SEMPLE STUDIOS, VIOLIN AND PIANO. City Studio, E 2811; Oak Bay Studio, G 7785.

Double Service in Want Ads

You can telephone your answers as well as your classified advertisements to The Colonist. Readers are often interested in Want Advertisements that do not carry the names or addresses of advertisers, but a Colonist box number. For the accommodation of those readers who find it inconvenient to write an answer, and to serve the advertiser better, we will take replies to Box Numbers over the telephone.

The Colonist service is available from 8 a.m. to 10 p.m., excepting Sundays. Phone E mpire 4114.

25 DANCING

ALL BRANCHES AND BALLROOM Dorothy Cox, M.A.O.D., A.I.S.T.D., Eng. E 7638

BALLET, ACROBATIC, TAP AND HIGHland dancing. Violet Fowkes' Studio, 1112 Government Street.

FLORENCE CLOUGH DANCE ACADEMY. All branches dancing taught. E 2778.

28 DRESSMAKING

CHILDREN'S CLOTHES AND PLEATED skirts, reasonable, 1412 Grant St.

29 LOST AND FOUND

FOUND—WATCH. OWNER CAN HAVE same by proving property and paying for ad. Todd, Aldridge Street, behind University School.

LOST — DRIFTED AWAY FROM CORdova Bay, Friday night, a dog's head Indian dugout canoe. Reward for return Andrew Romola, Cordova Bay, phone E 1948.

LOST—PAIR GENTLEMAN'S TAN KID gloves on Fort Street, Thursday. Please phone G 7076.

LOST—DARK POLICE PUP. REWARD. T. Rennie, 1315 McNair St.

LOST—BLUE FIGURED JACKET, ON Fort Street. Finder please call G 3947.

LOST — BOOK OF BLUE TICKETS. Finder please write Box 8069 Colonist.

31 MONEY TO LOAN

AUTO LOANS AVAILABLE, OR RE-FINance your car. Pacific Sales, 1239 Broad.

MORTGAGE MONEY—AMOUNTS $300, $500, $700. F. N. Francis, 810 Fort St.

WE HAVE THE FOLLOWING AMOUNTS to loan on first mortgage: $500, $750, $1,000 and $1,500. Apply Brown Bros., 314 Pemberton Building. Phone E 9632.

32 WANTED TO BORROW

WHERE, OH WHERE IS THERE SOME kind-hearted philanthropist who will gladly help a sick party financially to the extent of $200, immediately. Please write Box 8003 Colonist.

WANTED, BY RELIABLE PARTY, $2,500 on good security. Will pay 8 per cent. Reply in first instance. Box 8077 Colonist.

WOULD ANYONE LEND AN UNEMployed man small sum of money to start in business. References. Box 8060, Colonist.

33 BUSINESS DIRECTORY

AUTO GLASS

REPLACEMENTS WHILE YOU WAIT. MELLOR BROS., LTD., 619 Broughton.

CARPENTERS

ANYTHING IN BUILDING OR REPAIRS. Roofing a specialty. T. Thirkell. E 4625.

CHIMNEY SWEEP

HEARN, CLEAN SWEEP. CHANGE OF phone—now G 2843.

KITCHEN FLUE, STOVE, STOVEPIPE cleaned, 65c. Amos 'n' Andy. E 8748.

EMBOSSED STATIONERY

PRIVATE STATIONERY EMBOSSED IN any design or color. The Colonist Commercial Printing Dept., G arden 5241.

FLOOR SURFACING

V.I. HARDWOOD FLOOR CO., 707 Johnson; reduced prices. G 7214.

WESTERN FLOOR, 454 GORGE ROAD. Old or new floors. E 8915.

FURNITURE POLISHING

FURNITURE REFINISHED AND POLished. Experienced workmen. William Cooper, phone G 3470.

GOLD

PRICES HIGHER THAN EVER—STODdart, the jeweler, 605 Fort St., near Government St.

HATTERS

HATS CLEANED AND BLOCKED, VICtoria Hat Mfg. Co., 611 Yates. E 3515.

INCOME TAX RETURNS

DOMINION AND PROVINCIAL. D. C. Diespecker, 415 Central Bldg. G 8157.

INSURANCE

FIRE, AUTO, INSURANCE — SEE LEE, Fraser & Co., Ltd., 1222 Broad St.

LAWN MOWERS

AT PEDEN BROS., 1410 DOUGLAS, G 5911, lawn mowers sharpened. Free delivery both ways, $1.00

LAWNMOWERS ACCURATELY GROUND, adjusted, $1. Call and deliver free. The Locksmith Shop, 728 Fort., G 2914.

LEATHER GOODS

WHITE HANDBAGS, NICE LINE, ON sale from 95c. Repairs, trunk, leather goods a specialty. McMartin's, 716 Yates.

LITHOGRAPHING

LITHOGRAPHING — LITHOGRAPHING, engraving and embossing. Nothing too large and nothing too small. Your stationery is your advance agent. The Colonist Printing & Publishing Co., Ltd.

PUBLIC STENOGRAPHERS

ETHEL SEYMOUR, 207 CAMPBELL Building, Douglas Street. Phone G arden 2535. Authors' manuscripts, law and general. Strictly confidential.

SHOE REPAIRS

WHILE YOU WAIT, YOUR SOLES ARE saved. Bob Hawkes' Shoe Repairs, 818 Trounce Alley, back of Union Bldg.

TRAVEL OPPORTUNITIES

SAVE MONEY!
TRAVEL VIA UNITED STAGES

FARES from Victoria to Portland, single, $4.50; return, $8.00; to San Francisco, single, $12.00; return, $21.60; to Los Angeles, single, $17.50; return, $31.50; to Toronto, single, $44.50; return, $80.50; to Montreal, single, $51.00; return, $82.00. Sleeping compartments via Columbia Pacific Nitecoach Lines. Tickets and information, Room 808, Bank of Toronto Building, 1405 Douglas Street. Phone G arden 2533.

UPHOLSTERY

CHESTERFIELD SUITES MADE, REcovered; expert workman; moderate charges. Mott, 727 View. G 6852, Rodd, cabinet maker.

WOOD AND COAL

ALL BEST DRYLAND WOOD, $3.50 CORD, 2 CORDS, $6.50; CORDWOOD, STOVE LENGTHS, NO KNOTS, $8 CORD; FOR FIVE DAYS ONLY. E 2743

A BARGAIN—MILLWOOD, $3.50; FIRST growth cordwood, $4, stove lengths, $8.50, E 7869

ALL BEST AND BIG LOAD CEDAR, $1.50; fir millwood, $2.50 cord. E 6722

A CORD OF MILLWOOD, $2.50, DElivered. Heat Shop, 706 Fort. G 3242.

A1 MILWOOD, 2 CDS., $5.50; CORDwood, $4 cd.; sawn, 85c ed. G 3458

BONE DRY STOVE WOOD, SLABS, bark, blocks, kindling. Lowest price. G 1941.

33 BUSINESS DIRECTORY (Continued)

COLWOOD MILLWOOD, $3 CORD; 2 cords, $5.50; edgings, $2.50. V. McTavish. G 6202.

COOPERAGE WOOD—KINDLING, $1.50; stove wood, $2.50, blocks, $3.00. G2341.

COLWOOD MILLWOOD — $3 CORD; 2 cords $5.50. C. D. Shaw, G 7995.

DRY CORDWOOD, 12 OR 16-INCH, $6 per cord. Phone G 2064.

DRYLAND MILLWOOD, $3.25 CORD, 2 cords, $6; blocks, $5 cord; kindling, $4.50 cord. E 4522

FIRST GROWTH, 4-FT., 2 CORDS $8.50. DOUGLAS FUEL. G 6576, E 9111

MALAHAT TYE MILL, 4-FT. SLABS, $3.75; can't be beaten; J. E. Painter G 3541

NO. 1 FIRST GROWTH CORDWOOD, 4-ft., $4 cord; also stove length. E 8370

SHAWNIGAN DOUGLAS FIR WOOD, 12-in slab, $3.25 cd.; mixed inside $3.75, inside blocks $5, cdwd. $8, kindling $5. E 3914. Sole agents, S.L. Lumber Co.

STOVEWOOD—1 CORD, $5.75; 2 CORDS, $11. W. F. Gibbs, E 7939

WE SAW CORDWOOD, 85c CORD. E 5118

$3 CORD, TWO CORDS $5.50, COLwood fir millwood, delivered practically anywhere. Bruce Low & Co. G 4044

$3.00 PER CORD—FAMOUS SIDNEY wood. Rodsay Wood Co., Alpha Street. G 2314.

15 DAYS—SHAWNIGAN MALAHAT, $3 cd.; $1.75 ½-cd. Phone G 8413

$3 CD.; ½-CD., $1.75; SHAWNIGAN Malahat dryland. G 8413 day, night.

34 PROFESSIONAL DIRECTORY

MASSEUR

CRYSTAL GARDEN TURKISH BATHS, Doc. H. Walton, professional masseur. Hours, 10-6 p.m., and by appointment. Lady attendant. Bus. E 2522, res. G 4550.

OSTEOPATHIC PHYSICIANS

DR. VERNON B. TAYLOR, REGIStered and licensed, 406-7-8 Belmont Building. Phone E mpire 7823.

ORTHOPEDIC MASSEUR

STIFF JOINTS, FOOT AND LEG ACHES relieved by manipulative massage. Painless, inexpensive treatment by W. J. Fraser, 106 Stobart Bldg. E 5943.

TURKISH BATHS

AND SWEDISH MASSAGE BENEFIT rheumatism, reduces weight. E. Van Backer, Metropolitan Bldg., opposite P.O. E 7835.

36 HALLS TO RENT

CONCERT HALL, MODERN STAGE, lighting, piano, seats 500. Crystal Garden.

"THE WISHING WELL," ISLAND HIGHway, Colwood, with or without caterings and orchestra. Mail, phone Belmont 42

37 MISCELLANEOUS

SAWS, ALL KINDS, FILED, SET, summed, etc. Phone W. Emery, 1587 Gladstone Avenue.

40 FOR SALE—MISCELLANEOUS

40A BUILDING MATERIALS

CLEAR SPRUCE AND CEDAR, LOW prices. Dalziel Box Co. G 1422

GOOD USED LUMBER, DOORS, SIZEable windows, brick. 622 Princess Avenue. Geo. Dodd. E 5171.

SHINGLES REDUCED
HIGH-GRADE 3X AND 5X. DALZIEL Box Co., David St., G 1422.

NO. 1 XXX SHINGLES, $1.85 PER SQ. No. 2, 18-inch shingles, extra thick, $1.25 per sq. McCarter Shingle Co., Ltd., E 4413.

LUMBER FOR EVERY PURPOSE — Large stocks; lowest prices. Wood-grained Gyproc, etc. The Moore-Whittington Lumber Co., Ltd. G 2211 or E 2911

LUMBER, SASH, DOORS, ALL KINDS—2x4 sized, per M., $8 and $10; shiplap, per M., $10; 1x6 flooring, per M., $12. R. A. Green Lumber Co., 2860 Maple St. G7614.

SIDNEY SPEEDY SERVICE

SHORT lengths siding, flooring and V-joint at attractive prices. These short lengths can be used on many small jobs at a saving to you. All grades carried in stock.

SIDNEY LUMBER CO., LIMITED
2116 Government Street
Phone G 2515

STAR GRADE SHINGLES $1.50 PER square. Dalziel Box Co., David St. Phone G 1423.

40D FURNITURE

A SNAP—MAHOGANY BUFFET, LENGTH 6 ft., colonial style, regular price $150, in splendid condition. What offers? E 8218

SEE AND SAVE
BUYING quality used furniture. Call at Willows, Plowman Co., 705 Johnson St. The Second-Hand Store That's Different — Phone G 4424

FURNITURE REPAIRED AND CRATED. Redfern, 1018 Fort, E 2343.

PRACTICALLY NEW FURNITURE, SUITable for apartment or small house, including beautiful Marconi radio. Sacrifice for cash. E 9072.

SOMETHING GOOD! OLD ENGLISH solid mahogany tip-top dining table, $50. Square Deal Furniture, 719 Port St.

ANOTHER GOOD CHANCE
To Furnish Up the Summer Home at Small Cost
12 PIECES OF GOOD FURNITURE
3-piece tub Ches. suite (loose covers), 1 brown leather Davenette and mattress, 1 Toronto couch, 1 English oak dresser, 1 English oak cupboard, 1 tap arm chair, 3 high-back wicker chairs, 1 small oak table, 1 large screen.
ALL FOR $80.00
MacKINNON & RAWLINSON
754 Yates St., opp. Dominion Hotel E 7534
The Home of Good Chesterfield Suites

40E MUSICAL INSTRUMENTS

BEAUTIFUL COTTAGE PIANO, FIRST-class condition. Wonderful value at $95, terms. Fletcher Bros.

BEAUTIFUL GERHARD HEINTZMAN piano, like new; cost $700, sell $200. Box 8011, Colonist

FOR SALE OR TRADE — MASON & Risch piano; handsome instrument; excellent condition; $85.00. E 8473.

FOR SALE — VIOLIN, $10. G 8890

GERHARD HEINTZMAN PIANO, $145; Willis piano, $145; Metzler piano, $115. All in excellent condition and fully guaranteed. Terms arranged. Hudson's Bay Company, third floor.

TWO ONLY, SLIGHTLY USED WILLIS pianos, walnut or mahogany, to be cleared at a sacrifice. Don't miss this. Easy terms. Willis Pianos, Ltd., 720 Fort Street.

WILLIS PIANO, RENT OR SALE ON easy payments. G 2021.

$140 CASH WILL BUY GERARD Heintzman mahogany piano. Phone Owner, Suite 42, G 1148, 9 to 12 noon

40F RADIO

A KOLSTER RADIO - PHONOGRAPH combination, new tubes, excellent condition, cheap for cash. See owner, 736 Fisgard.

RADIO REPAIRS. TUBES TESTED free. Arena Service Station, Cranmore and Cadboro. E 0441.

VICTOR 8-TUBE TABLE MODEL, IN perfect order, $35 cash. 858 Queens Avenue. E 8452.

WE REPAIR ALL MAKES OF RADIOS, and guarantee all work done by our own fully qualified radiotricians. Charges moderate. Phone E 7111, radio department, Hudson's Bay Company, third floor

1934 WESTINGHOUSE CONSOLE RAdios, tubes guaranteed 3 years, $69.75, on easy terms. Two-volt or 1,000-hour battery sets, complete, $27.50. Philco electric long and short wave, $38.95. Also electric radios for hire by week or month. Aaronson's, 1228 Gov't Street. G 4722.

40H NURSERY STOCK, PLANTS, ETC.

B.C. ELECTRIC SULPHATE OF AMmonia, for lawns, farms, orchards, shrubs, gardens, greens, etc. 100 lbs. of B.C. Electric sulphate of ammonia is equal in nitrogen to 4,000 lbs. good stable manure. Interesting folder and directions for use on application to B.C. Electric Railway Co., 1501 Douglas Street.

BULBS, GLADIOLI, LILIES, PEPENnials, rock plants, rhubarb plants at bargain prices. Stewart, Tattersall Drive. E 8692

BAMBOO RAKES, 15C, OR 2 FOR 25C. Hett's Hardware, 1415 Douglas St.

40 FOR SALE—MISCELLANEOUS (Continued)

CAN YOU BEAT IT? 12 HOUSE PLANTS for 25c; rock plants, 3 for 15c; 2-year-old Hadley rose plants, finest red, wonderful perfume, 20c each. Later in season, 100 annual bedding plants for $1. flowers, vegetables or mixed. Mail orders postage extra. Vancouver Rose Co., Ltd., 4475 Main Street, Vancouver, B.C.

FOR SALE — STRAWBERRY PLANTS, Masoon and Sovereign. S. E. Vantreight, Haliburton Road, Elk Lake.

FOR SALE—SOIL, MANURE, CINDERS, gravel, filling, rock. Delivered. E 8481.

JUBILEE FLOWER SHOP — DESIGNS, cut flowers, seeds, perennials. E 8343.

OUR CITY SHOWGROUND IS NOW open. Call and see it at Layritz Nurseries, Ltd., 750 Fort, G 3732.

QUALITY GLADIOLI BULBS, 25c DOZ. up. E 2998, G. Cambray, Lake Hill.

RARE ROCK PLANTS — MODERATE prices; over 2,000 kinds to choose from. Preece & Nicholls (formerly J. C. Bennett), McKenzie Ave., Lake Hill. Public Market, Stall 74. G 4279

SOVEREIGN BERRY PLANTS, $5 THOUsand. Oldfield, Elk Lake.

WOODWARD'S, 626 FORT — SPECIAL collection rock garden plants in little boxes. Real value. Sutton's seeds, bulbs.

40K BICYCLES AND MOTORCYCLES

A LARGE SELECTION OF BICYCLES from $12.50 up; all in excellent condition and covered by a guarantee. George R. Harris, 744 Fort.

A REBUILT INDIAN SCOUT IS THE best used machine to buy. We have two all ready to go. Easy terms. See us. R. Shanks & Sons, 919 Fort Street.

BICYCLE FOR SALE, ENGLISH TOURist; price, $23, includes pump, kit, lock, flashlight holder and shaped oilskin leggings. Everything new condition. Used less than month. Box 8038, Colonist.

BICYCLES, $12.50 TO $22.50; NEW INner tubes, 25c; set of new mudguards, 75c; new large bicycle bells, 15c. Aaronson's, 1336 Government Street.

C.C.M. BICYCLE, IN GOOD CONDITION, $15.00. Phone G 6559.

C.C.M. FLYER, WITH EXTRA WHEELS, good condition, $50.00. Phone G 7397.

SPRING OVERHAULING IN FULL swing. Enjoy your rides better by having us put your bicycle in first-class condition. New and rebuilt cycles; tires, accessories. B. J. Smith, opp. Hudson's Bay, G 7234.

1930 HARLEY-DAVIDSON "74" AND side car; fully equipped; $250. Car taken in trade. E 1053.

40L STOVES AND RANGES

ABSOLUTELY THE BEST PRICE PAID for stoves, heaters, etc. G 6634.

FOR SALE—MAJESTIC 6-HOLE KITchen range, with brass coil, in perfect shape, $40. On show 910 View Street.

IMPERIAL "A" RANGE, WITH WARMing closet, waterfront, oven thermometer, $35. Carter's Stove Store, 822 Fort Street, E 3511.

RANGE AND FURNACE REPAIRS A specialty. B.C. Hardware, 718 Fort Street.

SEE THE NEW 1934 DIESEL RANGE OIL burner at work in the home. G 1381.

USED RANGES — BARGAIN RANGE clearance at prices from as low as $10. Hett's Hardware.

40X MISCELLANEOUS

ALARM CLOCKS, NEW, 98C; FIELD glasses, $4.75; prismatic field glasses, $37.50; Ford new auto tubes, 95c; 100-foot aerials, 45c; 2-foot rules, 15c; 201A tubes, 50c; new Dunlop outer tires, 95c; inner tubes, new, 25c; Rogers electric radio, $23.50; bicycles, $13.50; late style spectacles to fit any sight, $3.75. Aaronson's new and second-hand store, 1336 Government Street.

ABSOLUTELY RELIABLE — BURRELL'S English white lead, white zinc and Calcutta linseed oil. The Staneland Co., Ltd., 840 Fort Street, G 1914

AIR MATTRESSES, PILLOWS AND cushions are light and comfortable. F. Jeune & Bro., Ltd., 570 Johnson St. G 4632.

ALL-BLACK SOIL, ROCK FOR ROCK gardens, terraces. Manure. E 3977.

BRIGHAM OIL BURNERS, $49.50, NOW being demonstrated at B.C. Hardware, 718 Fort Street.

BABY BUGGY, WICKER, IN EXCELlent condition, $10.50. 121 Menzies E 2469

BEATTY ELECTRIC WASHER, RECONditioned, $29.50. Jameson's Electrical, Ltd., 1121 Douglas.

CALL US FOR FREE ESTIMATES ON repairs to all makes of electric washers. No obligation. Phone G 7511.

COW MANURE, $4 DOUBLE LOAD; cinders, 32 per load. G 6637.

ELECTRICAL VACUUM CLEANER, $15. Spic-Span, $11.50; also reconditioned Hoover, $25. Hoover department, Hudson's Bay Co

ENGLISH BABY BUGGY, HEAVY tires, good condition, $13.50. Phone E 1095.

ENGLISH BABY BUGGY, PRACTICALLY new, $15.00. Phone E 4773

FOR RENT — VACUUM OR ELECTRIC floor polisher, $1.00 day delivered. Phone G 5022.

GAS, OIL, REPAIRS NOW AVAILABLE. Mutual Auto Sales, 925 Yates, G 5843.

GOOD BLACK SOIL, ANY QUANTITY. Phone E 7389.

GOOD FORD TRAILER FOR SALE — $10. Box 8009, Colonist.

JERSEY MILK, 11 QUARTS, $1; 5c PINT. Early morning delivery. E 1955.

LAWN MOWER, WITH GRASS CATCHER, good condition, $4.00. Kitchen range, $10.00, bargain. G 7557.

MURESCO FOR WALL AND CEILING decoration. Eighteen beautiful tints to choose from. Harte-Andrews Paints Ltd., 711 View St. G arden 4713. We deliver

NATIONAL CASH REGISTER CO. SALES, service, supplies. 1421 Gov't., E 0521.

STORE FIXTURES FOR SALE. AWNings, scales, National cash register, shelvings, counters, window fittings, Universal cooler and ice box, etc. G 1734

SPRING IS HERE, GET YOUR KIDDIES outdoors. We retire baby carriage wheels, recover hoods, etc. Robinson's, 1220 Broad Street, opposite Colonist, E 6212

SPRING ROASTING AND FRYING chickens. Geo. Watkiss, Public Market

TENNIS NET STANDARDS, MARKER, lawn roller, 4-foot saw. G 1233

UNDERWOOD TYPEWRITER, $37.50, OR rent, $2.00 month. Phone E 0038

EX-PRESS YOUR SALES MESSAGE THROUGH OUR PRINTING PRESSES

Let us create of your next printing order an investment.

THE COLONIST
1211 Broad St. Phone G 5241
Printing, Lithographing, Bookbinding Engraving

500 USED OPERA CHAIRS AT BARgain prices. For information phone Columbia Theatre. Phone G 4813.

10,000 BOOKS, 5 CENTS TO $50 — Book Nook, 738 Fort. E 2011

ANNOUNCEMENT
THE NEWTON ADVERTISING AGENCY
Is Now Being Operated Under the Name of
MONKS' MULTIGRAPH LETTER SERVICE
at
921 GORDON ST. (V.I. Coach Lines Bldg.)
Phone G 5211

41 WANTED—MISCELLANEOUS

ABSOLUTELY BEST PRICES PAID FOR your antiques, furniture, Georgian silver, china, glass, old gold jewelry. Don't sell to break up, we will pay you double the price if in good condition. O'Brien's Antique Shop, Belmont House (opposite Empress Hotel).

A REPUTATION FOR PAYING HIGHest prices for rags, bottles, tools, stoves, furniture, or anything you wish to dispose of. We call anywhere, any time. G 4782

ATTENTION! Bring your gold direct to a smelting co. for highest valuation. Pacific Gold Smelting, 609 Yates. G 2724

CARPENTER WANTS HOUSE OR BUILDing to wreck. Phone G 7058

GOLD! REAL LIVE CASH FOR YOUR old gold and silver. Spurgeon, 612 View

GENTS' NAVY SUITS, SHOES, RIDING boots. Mrs. Jowitt, 821 Fort. E 2443

OVERCOAT, FOR BOY AGED 10. MUST be in good condition. Box 8025, Colonist.

41 WANTED—MISCELLANEOUS (Continued)

WANTED—SMALL FOLDING CAMERA, vest pocket or larger. Will pay cash. Must be in good condition and reasonably priced. Particulars to Box 7794, Colonist.

WANTED—50 CORDS FIRST GROWTH 4-ft. cordwood, delivered in yard. State lowest price, cash deal. Box 8076, Colonist.

WANTED — LARGE CHESTERFIELD suite, also carpet, 12 x 14 ft. Phone E 2929

WANTED — PERAMBULATOR IN GOOD condition and for reasonable price. Give full particulars. Box 8036, Colonist

WANTED—CIRCULATING HEATER FOR cash. 1018 Burdett Avenue

WANTED—CHEAP STRAW FOR BEDding. Phone E 9987

42 POULTRY AND LIVESTOCK

HATCHING EGGS

CUSTOM HATCHING, 3c per egg. Leghorn chicks. Palmer, McKenzie Ave., G 1328

EGGS, RHODE ISLAND RED, $1 SETting, exhibition and laying strain. Stewart, Tattersall Drive, E 6692.

42A POULTRY AND SUPPLIES

BARNEVELDERS—HATCH YOUR OWN. Pen of eleven hens, one rooster, also few last year's White Wyandottes, all laying. G 4697.

BLACK LEGHORN - BARRED ROCKS—Day-old cockerels, 5 cents each, hatching April 17. Lambert, Deep Cove, Sidney.

BARNEVELDERS—EGGS FROM CAREfully selected pens. Can spare a few settings, $1 per 13. Waddell. Phone E 9782

DOUGAN'S SUPER - WHITE LEGHORN chicks. All blood-tested stock. Dougan's Poultry Farm, Cobble Hill, B.C.

FIFTY WHITE LEGHORN PULLETS FOR sale. Apply 3287 Alder Street.

HATCH CHICKENS WORTH RAISING—British Buff Rock and Rhode Island Reds, guaranteed fertile. Also broody hens. E 2159.

MAMMOTH PEKING DUCKLINGS FOR sale. Phone E 8398.

NOTED NEW ZEALAND LEGHORN hatching eggs and good laying pullets, cheap. Apply Jelletts, Stall 75, City Market.

RHODE ISLAND RED EGGS FOR hatching, 5c each. 3060 Albina. G 1638.

TURKEY EGGS, 25c; PRIZE STOCK; overstocked. Grant, East Saanich.

THE HATCHERY, SWAN ST. E 0091. Custom hatching. Setting Thursdays.

WHITE WYANDOTTES, BLOOD TESTED, Winter layers. Pullets laid 70 per cent all Winter months. Large brown hatching eggs 5c each. E 1211.

WHITE JERSEY GIANT HATCHING eggs, A. R. Anderson, West Saanich Road, V.I., B.C.

WHITE LEGHORN HATCHING EGGS and day-old chicks; the best in the West. W. Bradley, Langford, V.I.

2 COAL BROODERS, 500 AND 1,000 capacity, sell or trade for hens. Lambert, Lake Hill.

42B HORSES

WELSH PONY, SADDLE AND HARNESS, $40. E. Hick, McKenzie Avenue, Lake Hill.

WANTED—A TEAM OF HORSES. APply, stating age, weight and price, to Box 8053, Colonist.

WANTED—GOOD POLE HORSE, OVER 1,800 pounds, also harness. Groves, Westholme V.I.

42C CATTLE

A REGISTERED GUERNSEY COW FOR sale. Annasia Wonders Bess, fresh; also Guernsey bull. E. H. Williams, Cobble Hill, or phone 5L3.

FOR SALE—REG. HOLSTEIN BULL, C. J. C. Prince Ormsby Mechthilde, 4 years old; sire, Haye Sir Ormsby Aaltje; dam, Minette Ormsby De Kol. W. Casey, Saanichton.

FOR SALE—GRADE JERSEY BULL, 1 year old, best milking strain, also 3 cocker spaniel male pups, 2 months old, low price. Pick the one you like. Sam, Maplewood Rd. and Cook St.

FOR SALE—TWO HEIFERS, DUE fresh Guernsey and Jersey; also aged cow. Benson, Oldfield Road, Elk Lake.

FOR SALE—GOOD JERSEY GRADE cow, just fresh. W. J. Horsland, Glanford Avenue. Phone Colquitz 53Y.

FOR SALE—NICE QUIET FAMILY COW, or trade for car to make truck. Phone E 7389

FOR SALE—HEIFER, FRESH. W. Bolton, Old West Saanich Rd.

HOLSTEIN, MILKING 3½ GALLONS; 4 years, exchange for young Jersey, small. Anderson, Burke Street.

SHORTHORN-JERSEY, DUE WITH SECond calf, one Holstein-Jersey, due to freshen; one Ayrshire, due to freshen; G 1087.

42E GOATS

FRESH GOAT FOR SALE, SAANEN, hornless, good milker. Alexander, Gordon Head Road.

42F DOGS

FEMALE SPITZ PUPPIES, PURE BRED, $2.50, 2½ months. 351 Walter Ave.

WANTED — YOUNG IRISH TERRIER, female. State age and price. Box 8017, Colonist.

42H RABBITS

BEAUTIFUL ANGORA WOOL RABBITS — Bred does, $10 each, with full instructions for management and marketing products. Box 8046, Colonist.

42X MISCELLANEOUS

A LARGE ASSORTMENT OF BIRDcages and stands. Special prices all this week. The Pet Shop, 1412 Douglas.

CATTLE PASTURED. GOOD PASTURE and water. E. M. Maber, Saanichton Postoffice.

FOR SALE — ONE - HORSE WAGON, with harness, or will trade for good fresh cow. V. H. Jakeman, R.M.D. 3, Victoria.

GOOD CURED TIMOTHY AND MIXED hay. W. D. Michell, 12P Keating

47 ROOM AND BOARD

A HOME FOR THOSE REQUIRING special diet or convalescent, close in, nice grounds; garage. Box 8071 Colonist.

ARE YOU LOOKING FOR COMFORTable home? 710 Linden, near Rockland

AT 1171 ROCKLAND—PLEASANT HOME for business ladies. G 7316

AT FIRWOOD LODGE, 905 COOK—Select room and board. E 5825

AT 1422 FERNWOOD ROAD—ROOM with board. Phone E 2525.

BRIGHT, CLEAN ROOM, CLOSE IN, good board, reasonable. Two adults, ladies or gentlemen. E 2655.

CHERRY BANK, PRIVATE HOTEL. Rates $2.00 daily, $12.50 weekly, $35.00 monthly and up, including all meals. Five minutes from centre of city. Jersey milk and farm produce from proprietor's own farm. 818 Quadra St. G 0166

COMFORTABLE ROOM AND BOARD. 1000 Cook St., near Rockland.

"CRAIGMYLE" — PAYING GUESTS, moderate. 1037 Craigdarroch. G 0031

COMFORTABLE ROOM AND BOARD for one or two gentlemen. 221 Ontario

HOME - LIKE, EXCLUSIVE, MODERN. Low rates. Garage. 230 Moss Street

SUPERIOR HOME, TWO BUSINESS ladies; large room, $28 month. E 4937

"THE OAKES," 1148 ROCKLAND AVE. Rates, $30.00, $35.00 monthly. E 0443

"THE GROVE," 466 BANK, E 5652 WITH or without meals. Oak Bay car.

48 ROOM AND BOARD WANTED

ELDERLY LADY REQUIRES COMFORTable bed-sitting-room, with open fireplace; also board. Box 8004, Colonist.

GIRL ATTENDING HIGH SCHOOL wishes home in exchange for household services. Phone E 6548.

49 ROOMS TO RENT

49A FURNISHED

A HOME, CENTRALLY LOCATED, REAsonable monthly, transient rates; h. and c. water. YALE ROOMS, 711 Johnson.

COMFORTABLE FURNISHED ROOM, with or without board; near car and beach. Apply 302 Irvine Road

THE HOTEL DOUGLAS
IS OFFERING EXTREMELY LOW RATES for transient and permanent guests. Inspection invited.

49 ROOMS TO RENT (Continued)

IN CLUB BUILDING, CENTRALLY located, $10.00 to $15.00. Gentlemen only. Apply Secretary, 1318 Langley.

ONE OR TWO FURNISHED ROOMS, convenient, moderate and central. 433 Government St.

VICTORIA'S FAMILY HOTEL
Rates $1 and Up
HOTEL CECIL
Blanchard at Johnson

"THE GROVE," 466 BANK, E 5653 WITH or without meals. Oak Bay car.

50 ROOMS WANTED

50A FURNISHED

WANTED IN FOUL BAY DISTRICT, BY second week of April, a bed-sitting-room. Phone E 2458.

51 HOUSEKEEPING ROOMS TO RENT

A MODERN TWO-ROOM (SELF-CONtained), with kitchenette. All conveniences. Cheap. Rockland Avenue, close to Cook Street. Phone E 7638.

1025 YATES—IF YOU WANT TO FEEL at home, come and see our clean, bright, comfortable rooms. Reasonable. E 3378.

1178 FORT, FURNISHED OR UNFURnished, with kitchenette; quiet.

51A FURNISHED

A FURNISHED BED-SITTING ROOM, kitchenette, with sink; close in. Phone E 2848

A WELL-FURNISHED BED-SITTING-room, fully-equipped kitchenette, $15 monthly; extra bedroom if desired. E 8472.

AT 805 CORMORANT—COSY, CONVEnient housekeeping rooms, hot and cold water in rooms, gas, phone. Reduced rate.

AT 734 HUMBOLDT, JUST OFF DOUGlas St., from $3.00 weekly. E 8474.

A COSY SUITE, HOUSEKEEPING rooms, 526 Michigan St., E 3635.

A TWO-ROOM SUITE; ALSO SINGLE, with kitchenette; clean. 1134 Fort

AT 732 VIEW—HOUSEKEEPING ROOMS, half block from Spencer's. G 5989.

COMFORTABLE FURNISHED, UNFURnished rooms, suites; h. and c. water, room service; kitchenettes. Low rates. Devonshire House, 732 Fort. G 0133, Opp. Piggly Wiggly.

COSY FOUR AND TWO-ROOM SUITES, housekeeping rooms, bedrooms. RITZ HOTEL, 710 Fort Street. G 7158.

FRONT BED-SITTING-ROOMS, KITCHenettes; furnace; $8, $10 month. E 2463.

GROUND FLOOR FRONT ROOM, WARM. All found except gas, $4.00 week. 1031 Pandora.

KILMORLEY — GROUND-FLOOR TWO-room suite; gas; running water. E 7681.

KITCHEN AND BEDROOM, MAIN floor, private entrance. Phone G 5187.

NEWLY RENOVATED; NEW MANAGEment. Delhi Hotel. One and two-room suites. Moderate. 617 Yates. G 0327.

SUNNY FRONT ROOM, DOWNSTAIRS, partly furnished, 6 minutes from city, $2.50 week; board optional; conveniences. Phone E 8436

UNFURNISHED ROOMS, $7 UP. ALSO housekeeping rooms. 419 Belleville.

VICTORIA HOUSE, 1114 ROCKLAND. Small apartment, kitchenette, hot and cold water; quiet, comfortable. G 2536.

919 VANCOUVER—CLEAN, MODERATE rates. Walking distance. G 3392.

51B UNFURNISHED

UNFURNISHED AND FURNISHED rooms, conveniences. Phone E 1673.

53 FLATS AND APARTMENTS TO RENT

ATTRACTIVE, NEWLY DECORATED three-room suite, in Quadra Apartments; rent $25. Empire Realty Co., Ltd., 1008 Broad Street.

A SUITE AT THE MOUNT DOUGLAS insures Winter comfort. Hot water heat. Gas kitchen. Bright, clean and central. Furnished or not. Phone E 4622.

A WELL-FURNISHED SUITE IN PRIvate home consisting of two adults only. Private bathroom. Box 7710, Colonist

APARTMENTS, FURNISHED, TWO AND three rooms, from $14.00 month; close to High School. Inquire 1251 Pandora Avenue, E 2848.

ATTRACTIVE 3-ROOMED SUITE, 351 Cook (opposite Beacon Hill Park), gas range and water heater; $16. Apply 249 Cook, or G 2181.

ATTRACTIVELY FURNISHED FOUR-room flat, piano, fireplace, gas; garage; near beach. E 9089.

APARTMENT NORMANDIE — NICELY furnished single and double suites, beautifully clean. E 6364.

A FURNISHED APARTMENT, 2 BEDrooms, living-room; $16.50 month. Apply 1251 Pandora Avenue, E 2848.

AT THE TREBARTHA, 1048 VIEW—Fully modern suites. Best value in city. $15.00 up. Fireproof building. G 4456.

AILSA, 520 COOK — ATTRACTIVE, well-kept modern suites. Moderate rates. Nice neighborhood. E 0961.

AT MOUNT EDWARDS, FURNISHED or unfurnished suite (two bedrooms). E 4922

APARTMENT AT 1054 SOUTHGATE: 4 rooms, unfurnished; modern bungalow type, front and back porch.

A MODERN APARTMENT, PARTLY furnished; quiet (opp. Park), G 1067. 133 Cook

AT 818 QUEENS — CLEAN, QUIET, select, comfy two-room suite. E 8220.

A FURNISHED FLAT, GLADSTONE Avenue. Rent $8.00. G 2185.

ATTRACTIVE VIEW, SOUTHERN ASpect, Stanley Apts., Linden at McKenzie.

A LOVELY, clean furnished suite, heated, self-contained; no carfare. E 5073.

APARTMENTS NICELY FURNISHED; 3 rooms, bath; $15 up. 502 Montreal.

AT OLYMPIC, 1120 MAY—COSY FURnished two-room suite. E 4074.

ARGYLE COURT, 424 LINDEN—WELL heated. Vacant May 1. E 9963, G 1851.

BROADWAY COURT, 443 SUPERIOR, coming vacant. Sunny front suite, partly furnished. Well heated. E 3022

BELL APTS., 1017 COOK—THREE-ROOM suite. Phone G 1482

BON ACCORD, 848 PRINCESS—COMFY, homey suites; close in; low rent. G 0160.

COSY THREE-ROOM SUITE, NEAR park and beach, rent reduced. Apply 1123 Chapman Street.

COMFY SMALL APARTMENT; SUIT lady or couple; lovely district, central. 1503 Elford St. Phone G 5558.

CORAL COURT, EVERY COMFORT; close in; sea view. 434 Simcoe, E 0717.

FURNISHED APARTMENT: LIVING-room with open fireplace, bedroom, kitchen, bath; all outside rooms. Merylyn Apartments, 1185 Fort. Call or phone E 9253.

HAMPTON COURT — UNFURNISHED apartments, sitting-room, dining-room and one or two bedrooms. G 5911

HUMBOLDT APTS.—ROOMS, HEATED, furnished, $2.50 up. Close in. G 0128.

IN VICTORIA'S FINEST APARTMENT house—Large suite, 3 bedrooms, furnished or unfurnished; electric stove and refrigerator. Beaconsborough Apartments, 904 McClure Street. Apply Janitor, E 2143, or Van der Vliet, Cebeldu & May, Ltd., 1124 Government Street. E 2142.

IN PRIVATE HOME, CLOSE IN—1 bright suite of 2 rooms, use of others; suitable for 2 persons; low rent. Apply Box 7996, Colonist.

LEE OAKS—FULLY MODERN APARTment, three rooms. Apply on premises or to Pemberton & Son, Ltd. Phone G 8124.

NEW, MODERN, COMPACT APARTment, none better. See this at 1850 Hollywood Crescent.

ROCKLAND AVENUE—SPACIOUS FIVE-room unfurnished suite in duplex, containing living-room with gas mantel, dining-room, kitchenette with gas range, two bedrooms, bathroom, automatic oil heat. Garage. Phone G 5463

SEACROFT — LUXURIOUS SEA VIEW apartment; all - electrical; garage. Phone G arden 5111.

SCOTT APTS.—COMFORTABLE ROOMY suites. Reasonable rates. E 6211.

THREE-ROOMED FLAT, FURNISHED or unfurnished; ground floor; $10.00. G 4082.

TWO-ROOM SUITE, NEWLY DECOrated; suitable for married couple or business gentleman. 1319½ Broad. E 8034.

A Mart for Busy Readers—Property for Sale or Trade

53 FLATS AND APARTMENTS TO RENT (Continued)

BEVERLEY HOTEL APARTMENTS
724 Yates Street, off Douglas
"Next Door to Everything in Town"

TWO LARGE OIL BURNERS supply our suites, bedrooms and housekeeping rooms with an abundance of heat and hot water. Furnished and unfurnished at reasonable rates. Free gas, light, water, phone, elevator. Large comfy lounge.
PHONE E 5914 J. A. GRIFFITH, Prop

THE SAVOY MANSIONS WILL BE your choice if you desire quiet and comfort at moderate cost. G 6632.

THE WOOLWORTH — ATTRACTIVE suites; always warm; $18 up. E 7092

UNFURNISHED APARTMENT FOR RENT —Suit "J," Parkway Apartments, corner Pandora and Cook Streets. Newly decorated and painted. Apply Suite "K."

WANTED — BUSINESS WOMAN TO share furnished flat. For particulars phone Reimers' Beauty Shoppe. Evenings, E 5154.

WATERFRONT COTTAGES AND FURNISHED suites at the Gorge, $12.50 per month up. Victoria Tourist Camp. G 3219

921½ FORT ST., 3 ROOMS, MODERN, $17.00
2311 McBRIDE ST., 4 rooms, excellent shape 17.50
1000 SOUTHGATE ST., 4 rooms, modern 17.50
FERNWOOD RD., 4 rooms; gas range; strictly modern 26.50
P. R. BROWN & SONS, LTD.
1112 Broad Street Phone G 7171

116 MENZIES ST.—TO SUBLET FOR three months or longer, comfortable four-roomed furnished suite, lower duplex. Near sea and easy walking distance city. Garage. $35.00. E 9910.

2632 SLANSHARD ST., NEAR KINGS Road — Nice flat, five bright rooms, lino on floor; has gas and garage; $16.50 month, with water. Phone E 1910.

764 TRANSIT RD., FOUR-ROOM FURNISHED flat. Near bus and beach. $30.00, including light and water. G 6787.

3-ROOM SUITE, ALSO SINGLE ROOM; quiet; beautiful sea view. E 7079.

3-ROOM SUITES, JUST COMPLETED; hardwood floor, h w heat. 1152 Yates.

55 HOUSES TO RENT

55A FURNISHED

ABSOLUTELY MODERN BUNGALOW, Oak Bay, gas range; partially furnished. $25 per month to September. Douglas, Mackay & Co., Ltd. Phone E 4523.

A CLEAN, FURNISHED, TWO BEDrooms, dining-room and kitchen, near High School; $20.00. Apply 1809 Gladstone Avenue.

A MODERN BUNGALOW, CADBORO Bay; garage; $23.00 month. G 4359.

FOUR-ROOM COTTAGE, ON WATERfront. Immediate possession. 1857 Crescent Road.

FOUR - ROOM BUNGALOW, NICELY furnished, fireplace, furnace, gas. Apply 1816 Crescent Road.

FURNISHED, 7 ROOMS, FURNACE, GAS, tubs, garage, water, $30. G 6429.

FOR RENT FIVE-ROOM FURNISHED cottage, close in. Phone G 6836.

PARKSVILLE BAY — TO LET, FURnished, a charming 6-room bungalow, secluded in its own grounds on seafront. Bathroom, open fireplace and verandah, grand view. $100 per month, July and August; September, $75. Also for sale. A chance for a beautiful home. Apply L. Howe.

SIX-ROOM BUNGALOW, WELL FURnished, overlooking water; lovely view of Straits. Garage. Rent $40. George Rendall, 1303 Douglas, G 7241.

55B UNFURNISHED

1064 FOUL BAY RD.—6 ROOMS, NEWLY decorated inside and out, and in first-class condition $15.00
420 Earsmen St.—7 rooms, 3 bedrooms, furnace, close to school and street car 18.00
543 Manchester Rd.—5-room bungalow, in good condition, walking distance of town 30.00
1160 St. Louis Street—5-room stucco bungalow; furnace, garage, etc. Now vacant 37.50
If you are looking for a house to rent, furnished or unfurnished, call and see our listings.
PEMBERTON & SON, LTD.
625 Fort Street Phone G 6124

1353 PEMBROKE, 5 ROOMS, 3 bedrooms $12.50
642 JOHN, 5 rooms, 3 bedrooms 18.00
985 COWICHAN, 5 rooms, 2 bedrooms 30.00
1424 POINT, 6 rooms, 3 bedrooms (garage) 25.00
1026 PENDERGAST, 6 rooms, 3 bedrooms 32.50
422 ARNOLD, 7 rooms, 2 bedrooms (garage) 25.00
213 LINDEN, 5 rooms, 3 bedrooms 37.50
516 LINDEN, 6 rooms, 4 bedrooms (garage) 35.00
424 GRAFTON, 3 rooms, 1 bedroom 18.00
3026 ADMIRALS, 4 rooms, 2 bedrooms (garage) 17.50
3060 CARRICK, 5 rooms, 3 bedrooms (garage) 16.00
HEISTERMAN, FORMAN & CO. E 4161

6 ROOMS, near Jubilee Hospital, newly decorated $20.00
5 ROOMS, Gorge Road, garage 18.00
6 ROOMS, Acton St., high location 18.00
5 ROOMS, Beachwood Ave., furnace and garage 30.00
5 ROOMS, Oak Bay, high location; furnace and garage 37.50
Single rooms and double rooms, Baltimore Apts. .... $8.00 and 13.00
A. A. MEHAREY & CO.
624 Fort St. Phone E 1187
Real Estate, Insurance, Stocks and Bonds

WANTED—Reliable Tenants for the Following Properties
3008 DOUGLAS ST., five rooms; large lot. 1739 Second St., four rooms; redecorated. 1729 Carrick St., five rooms, furnace. 2137 Balfour St., five-room bungalow, furnace. 1260 Kings Rd., seven rooms, furnace. 1911 Belmont Ave., eight rooms, furnace. Get the keys and look them over. Low rent to right parties.
SWINERTON & MUSGRAVE, LTD.
620 Broughton Street

$23.00—LAMPSON STREET, 5 ROOMS.
$18.00—GRAHAM STREET, 6 rooms.
$15.00—MAY STREET, 6 rooms.
$20.00—JOHNSON STREET, 6 rooms.
$25.00—PANDORA AVENUE, 7 rooms.
$29.00—RICHMOND AVENUE, fully furnished, 5 rooms.
INDEPENDENT INSURANCE AGENCIES, LIMITED
574 Yates Street Phone G 1851

ATTRACTIVE HOUSES
MODERN APARTMENTS
REASONABLE RENTALS
HEISTERMAN, FORMAN & CO.
606 VIEW ST. PHONE E 4161

2221 CLARKE ST., 4 ROOMS, INCLUDING water $10.00
1432 WALNUT ST., 4 rooms; excellent shape, garage 15.00
1871 FERN ST., 5 rooms, modern 30.00
P. R. BROWN & SONS, LTD.
1113 Broad Street Phone G 7171

ATTRACTIVE FOUR-ROOM BUNGALOW, every convenience, Victoria West; $13.00 to careful tenants. Box 6063, Colonist.

ATTRACTIVE 4-ROOM STUCCO BUNgalow, hardwood floors, all conveniences. Apply 1824 Crescent Road.

A THREE-ROOM COTTAGE. LARGE garden. 415 Raynor Avenue. Phone Empire 0171.

A SIX-ROOM COTTAGE, IN CITY; splendid garden. 623 Esquimalt Road. Phone E 0171.

A COSY FIVE-ROOM COTTAGE, FULLy modern. James Bay. E 6473.

BUNGALOW, FIVE LARGE ROOMS, garden, $14. 2118 Sayward. E 5592.

EIGHT ROOMS, FULLY MODERN, high location, Smith's Hill; rock garden, magnificent view, lower floor complete bungalow, $27.50. E 8876.

FOUR - ROOM STUCCO, WILKINSON Road, large garden lot, garage, $15; five-room bungalow, walking distance, $20; six rooms, 1243 Oscar, furnace, gas, garage, $25; semi-bungalow, 3 beds if required, 1035 Ash Street, $33. L. M. Rosevear & Co., Ltd., 110 Union Bldg., G 6041.

FOR RENT, $30.00, OR SALE ON EASY terms—Fine seven-room house, modern improvements; beautiful location, Gorge waterfront. Information, phone owner, G 5796.

FOR RENT OR SALE—7-ROOM HOUSE, fully modern; furnace, garage, sunroom. Vacant April 17. 953 Transit Road. J. P. Dill, 1019 Richmond. Phone E 5050.

FOUR - ROOMED BUNGALOW, NEAR beach; unique situation, in private grounds, nice garden. Phone E 2567.

FULLY FURNISHED HOUSE, ROCKland Avenue, for Summer or longer period. Unrivaled view. E 0881.

FOR RENT—4 ROOMS, LARGE GARden. 812. Apply 562 Sumas.

FOUR-ROOMED STUCCO BUNGALOW; large lot; $15.00 per month. G 6904.

To Out-of-Town Subscribers

Out-of-town subscribers who wish to answer advertisements in which only the telephone number of the advertiser is given may mail their replies to The Colonist, and The Colonist will communicate such replies to the advertiser.

55 HOUSES TO RENT (Continued)

MODERN FIVE-ROOM HOUSE; MODerate rent. Apply 1746 Kings. G 5564.

OAK BAY HOME—ATTRACTIVE NINE-room dwelling, four bedrooms; glorious view; lovely garden, maintained by owner. Ask to see it. Heisterman, Forman & Co., 606 View.

SIX ROOMS, GOOD CONDITION, GARden, garage; 1726 Stanley Ave.; $16.50. Five rooms, 726 Roderick St., $10.00. Phone E 0675.

TWO-ROOM HOUSE, 3447 BETHUNE Ave., rent $6.50. Phone E 1813.

VICTORIA WEST — FOUR ROOMS, bath, basement; garage, near car; $14.00. E 7959.

326 ARNOT ST. (GORGE)—FOUR-room stucco bungalow; basement, furnace, garage; rent $22. Phone E 4041.

$14—INCLUDING WATER—4 ROOMS, separate entrance; Gorge; adults. Phone E 9101.

2218 QUADRA—5-ROOM BUNGALOW; gas furnace. Phone G 4486.

6-ROOM HOUSE IN JAMES BAY; CLOSE in. Apply 2842 Douglas St.

57 WANTED TO RENT—HOUSES

57A FURNISHED

WANTED TO RENT BY RELIABLE couple, furnished house, five to seven rooms, in or near Victoria. Would consider year's lease. State particulars. Box 7940, Colonist.

61 SUMMER RESORTS

FOUR - ROOM SUMMER COTTAGE, furnished; Prospect Lake; for season, boat included. Box 7600, Colonist.

61A COTTAGES AND CAMPSITES

FURNISHED SIX - ROOMED HOUSE, Deep Cove; large private garden; good beach. Write Layard, Ganges.

65 AUTOMOBILES

COVERED TRAILER, SUITABLE FOR camping. 1017 Monterey Ave.

RADIATORS AND FENDERS

AUTO RADIATOR, BODY AND FENDER Specialists. Workmanship that cannot be excelled.
BURGESS BROS.
1309 Quadra Street Empire 6331

LILLIES' GARAGE
NEW LOCATION—JOHNSON ST., JUST west of Quadra. Specializing in motor repairs, brake relining, greasing, washing, etc. E 3731.

65A FOR SALE

A DODGE TOURING, IN GOOD CONdition, two new tires, $55. 1930 Fargo 3½-ton truck parts for sale. Dodge-Graham truck, 1½-ton, dual tires, $450. 1½-ton International truck parts. Garford 3-ton chassis (new), $550.
We have spare parts for the following late model cars in stock: 1924-30 Buicks, Cadillac, Chevrolet, Chrysler, Dodge, Essex, Model "A" Ford, Hudson, Hupmobile, Jewett, Paige, Pontiac, Reo, Studebaker, Willys-Knight; also a large assortment of truck parts. S.H. tires, all sizes. Batteries, generators, starters.
PACIFIC AUTO WRECKING CO., LTD.
937 View St. Phone E 7521

AUTO BARGAINS—NOW THAT SPRING is definitely here, this 1924 Studebaker Special 6 roadster will give you real pleasure and transportation; it has an extra good top and side curtains; full price, $50. Ford 1924 four-door sedan, equipped with 29x440 balloon tires; a real buy; full price, $35. Other bargains in cars and parts of all kinds and makes.
W. FRANK CAMERON AUTO PARTS
949-953 View Street Phone E 6653

BATTERIES REBUILT, $4.00 AND UP. Fully guaranteed. All sizes.
FRANCIS' BATTERY SERVICE
1412 Quadra St. Empire 7032

BILL BRIDGEWOOD, FORMERLY OF Bege Motor Co., is now located at 725 Discovery St. Expert repairs on Nash and Chevrolet. E 8233.

CARS BOUGHT, SOLD AND EXchanged. Mullard's Used Car Exchange, 831 Yates Street, phone E 6643.

FORD MODEL "T" SPECIALS — 1926 touring, in good condition, $45.00. 1926 coupe, first-class shape, $60.00. One-ton delivery, worm-drive, $95.00. All have 1934 licences. ROYAL SERVICE GARAGE, 1001 Blanshard Street. Phone E 9415.

FOR SALE—LIGHT TRAILER. GOOD condition, good rubber. Phone E 2397.

FOR SALE—RADIO FOR CAR OR BOAT cheap for cash. 603 Douglas Street.

LIGHT DELIVERY, IN GOOD SHAPE; sell or trade for car. E 4376.

MULTNOMAH DRAGSAW, LIKE NEW; 1929 Chev. truck; late 1927 Essex four-door sedan. Parts and repairs. Central Garage, 741 Fisgard.

McLAUGHLIN 4-CYLINDER TOURING, new battery, in good shape, $35.00. Box 8060, Colonist.

MUST SELL—1933 SPORT ROADSTER, cheap. Phone E 6757.

LILLIES' GARAGE
NEW LOCATION—JOHNSON ST., JUST west of Quadra. Bendix brakes, Stromberg carburetors; general repairs. E 2731.

BEGG MOTOR CO., LTD.
SPECIAL BARGAIN
PACKARD 1928 SEDAN, motor rebored and car in splendid shape, good tires $645
Plymouth, Dodge, De Soto and Chrysler
865 Yates Street Phone G 1144

REASONABLE RATES FOR AUTO REpairs (all makes). Vic Hirst, mechanic at the Sunshine Service Station, Johnson and Quadra.

1928 CHEVROLET, THOROUGHLY overhauled, newly painted, good tires. Just the car you have waited for.
MUTUAL AUTO SALES
935 Yates Street Phone G 5643

1928 OAKLAND SPORTS COUPE; motor good as new, paint good and new top; with 1934 license. Can be seen at the Sunshine Service Station, Johnson and Quadra.

1927 FORD SPORT ROADSTER, $65; 1925 Buick roadster, $125, licenced; 1927 Erskine touring, $135, licenced. All cars have good tires and are in perfect shape throughout. E 6032.

1927 FORD SPORTS TOURING CAR; wire wheels, balloon tires; completely overhauled; $66. Norman Hirst, Shelbourne Garage. G 2585.

1926 FORD TOURING, MECHANICally o.k. and in good condition, $30.00 cash. 86 Burnside Road, after 6 p.m.

1925 FORD FORDOR SEDAN, GOOD condition. Oyles, Grange Road; second house south Interurban.

1927 FORD SEDAN; SPLENDID RUNning order; good appearance. Owner leaving town. 2525 Savannah Ave.

$12,000 CASH FOR USED CARS. Victoria Auto Wreckers, 731 Cormorant. E 6444.

1924 CHEVROLET 4-DOOR SEDAN, $55. Phone E 6347.

SOME CHEAP CARS

CHEVROLET TOURING	$20.00
FORD COUPE	25.00
FORD COUPE	45.00
BUICK SEDAN	195.00
WHIPPET SEDAN, 1928 de Luxe	365.00

CECIL EVE MOTORS, LTD.
Pontiac Sales and Service
843 Yates Street

1929 NASH ROADSTER—NEW TIRES; 1934 licence; rumble seat $450
FORD SEDAN—NEW tires, 1934 licence $37.50
JONES BROS.' SERVICE STATION, LTD.
Cor. Yates and Quadra. Phone E 4021

65 AUTOMOBILES (Continued)

WATCH THIS SPACE FOR SPECIAL SNAPS
1927 FORD Roadster, runs fine; has 1934 licence $85.00
PAIGE Coach, very nice condition .. $185.00
DURANT Sedan, an economical "6" .. $275.00
CHEVROLET 1928 Light Delivery, roomy box $185.00
OAKLAND Four-Passenger Coupe .. $50.00
MASTERS' MOTOR CO., LTD.
809 Yates St. Phone E 3541

PLIMLEY GOOD VALUE USED CARS

1926	NASH SEDAN	$200
1928	DURANT SEDAN	$235
1930	ESSEX COACH	$350
1931	PLYMOUTH SEDAN	$435
1931	DODGE DE LUXE COUPE	$785

Call and See Several Real Value
USED TRUCKS from $100 to $985
THOMAS PLIMLEY, LTD.
1010 Yates St. Phone G 7181
Victoria, B.C.
Distributors of Quality Automobiles

COMPARE THESE PRICES
$295—FORD Tudor 1930
$165—PONTIAC Coach 1927
$125—STAR Coach 1925
$100—ESSEX Sedan 1927
$50—CHEVROLET Touring $25—FORD Coupe
$35—STUDEBAKER Sedan
THE MOTOR HOUSE (VICTORIA), LTD.
Chevrolet Dealers
Phone E 1107 971 Yates St.

EMPRESS GARAGE SNAPS
1928 NASH COACH, like new, 1934 licence $225
1930 G.M.C. LIGHT DELIVERY, perfect condition $275
1923 FORD COACH; see this one. 1934 licence $40
1927 WHIPPET COUPE. Best price $150
NEW TRAILER $15
Phone E 7632 615 Government St.

SEE OUR ADVERTISEMENT ON PAGE 3 FOR NEWS OF OUR USED CAR SALE
JAMESON MOTORS, LTD.
740 Broughton Street

WHERE SERVICE AFTER THE SALE COUNTS

1930	FORD TOWN SEDAN	$395
1930	FORD COUPE	$300
1931	FORD TOWN SEDAN	$495
1932	FORD DE LUXE TUDOR	$575

NATIONAL MOTOR CO., LTD.
819 Yates Street
G 8177

1926	STUDEBAKER SEDAN	$165
1928	CHRYSLER SEDAN	$225
1930	DURANT SEDAN	$495
1926	CHEVROLET SEDAN	$125
	LATE MODEL PLYMOUTH SEDAN	$695

JONES BROS.' SERVICE STATION, LTD.
Cor. Yates and Quadra Phone E 4021

BUICK TOURING $125
BUICK TOURING $35
ESSEX SEDAN $395
OTHERS
H. A. DAVIE, LTD.
McLaughlin-Buick and Oldsmobile Cars
G.M.C. Trucks
Fort St., at Quadra Phone E 8154

1929 HUPMOBILE DE LUXE SEDAN, $650.00. 1926 Chevrolet Coach, $285.00. Whippet Coach, rebored, new paint, $150.00. 1926 Studebaker Sedan, with licence, cheap. 1927 Morris Cowley Touring, $100.00. 1926 Chevrolet Coupe, $75.00. 1928 Dodge Roadster, $50.00. Dodge Delivery, $45.00. 1925 Reo 2-Ton, with Red Seal Continental motor, new tires, $650.00. 1929 Chevrolet 1½ ton, $190.00. We pay spot cash for trucks and cars. Clarke's Garage, 631 View Street.

65B WANTED

BEST PRICES PAID FOR USED CARS. EMPRESS GARAGE. E 7633.

WANTED FOR CASH — USED CARS, LATE MODELS.
THOMAS PLIMLEY, LTD.
1010 Yates Street Victoria, B.C.
Phone Garden 7181

WANTED—CLETRAC TRACTOR. PHONE G 3466.

67 BOATS AND LAUNCHES

BOAT LUMBER, CEDAR, SPRUCE AND oak stock; low prices. Spruce oars, $1.25 per pair, shaped. DALZIEL, G 1422.

FOR SALE — REGISTERED CABIN cruiser, 38 ft.; toilet, stove, sink, all complete, electric light and starter. Box 8070, Colonist.

FOR SALE AT SACRIFICE — FAST speedboat, 34 ft. by 6 ft. 6 ins.; 100-h.p. Great bargain for someone, $450. Box 7666, Colonist, or phone G 4725.

FOR SALE—MARINE ENGINE, JUST rebored, A1 shape. 3507 Bridge Street.

H. OANN, NAVAL ARCHITECT. DEsigns prepared for all kinds power and sailing yachts; reasonable fees. 1140 Burdett.

MARINE GAS ENGINE, 100-H.P. HALL Scott, 3 to 1 reduction gear; used two seasons in fresh water; cost $400; snap. John Redden Co., Vancouver.

STURDY DIESEL CRUISER, 40 FT. BY 10 ft. 6 in., for sale in Vancouver at $3,750. Speed 8 knots, 10c an hour. Could sleep six. Beautifully fitted. Box 1311, Vancouver Postoffice.

WANTED—TWO ROUND LIFEBELTS, also pump toilet for boat. G 3667. E 2434.

WANTED—OUTBOARD MOTOR, 3 OR 4-horsepower, in good condition. Box 8041, Colonist.

WANTED—25 TO 30-FT. HULL, IN good condition. Cheap for cash. E 8874.

14-H.P. JOHNSON OUTBOARD ENGINE, like new; never used in salt water; for sale, or exchange for small late model. The Pet Shop, 1412 Douglas.

75 BUSINESS OPPORTUNITIES

ART-CRAFT WORKER IN COPPER AND brass creating own designs, would join forces with any reputable firm or person able to influence orders in candelabra, trays, lamps, curbs, fire screens. Box 8555, Colonist.

PRINTED BLOTTERS

EXECUTED IN ONE OR MORE COLORS, are one of the most forcible means of advertising for every purpose and commodity.
Our range of blotting paper is the very best quality, in many colors and weights.
Let us show you samples and quote prices.
THE COLONIST
1211 Broad St. Phone G 5241

FOR SALE — GARAGE AND SERVICE station, complete: three pumps and equipment. P.O. Box 41, Courtenay, V.I.

75 BUSINESS OPPORTUNITIES (Continued)

FOR SALE — COUNTRY STORE AND modern house, gas station, near Victoria, including groceries, teas and confectionery. This is a good proposition to a reliable party. No mortgage. $7,500. Stock at invoice price. Will take property in part exchange up to 30 per cent. Apply by letter. Box 8014, Colonist.

GARAGE FOR RENT, $50 PER MONTH. First-class brick building, close in, partly equipped, also gas tank and pump. Good storage and repair business can be done here by a hustler. Rent only $50 per month. W. J. Gilliland & Co., 1203 Broad Street, G 5741.

OLD ESTABLISHED CONFECTIONERY—Fruit, flower and soft drinks business; showing splendid revenue; situated in best shopping area. Will stand closest investigation.
Up-to-date fixtures and fittings; stock A-1.
Owner will sacrifice; no phone information.
G. W. CARR
510 Fort St. E 6541

PERSONS WANTING TO BUY OR SELL a business, see us. We specialize in this line. Nothing too big or too small. L. U. Conyers & Co., 1025 Douglas Street.

7-SUITE APARTMENT HOUSE, ALL NEW inside; 3-4-5-room suites. Revenue $120 month, unfurnished; $150 month, furnished. Costs $30 a month to operate, including taxes. Taxes very low. Within walking distance, in good locality. Will take 4 or 5-roomed bungalow as part payment. Phone E 6330. No agents.

75C HOTELS, APARTMENTS, ROOMING HOUSES

HOTEL APARTMENTS, 45 ROOMS, CENtral, well furnished, fully rented; lease, $5,000. Hotel, centre of business district, 100 rooms, well established; large dining-rooms available; moderate rent. E 3548. Box 8043, Colonist.

75X MISCELLANEOUS

A GENTLEMAN WITH FAIRLY SUBstantial funds for investment, seeking immediate occupation as machine shop foreman, lathe operator or executive, will learn of a remarkably sound opening by communicating with Mr. David Fowler, 706 Seymour Street, Vancouver, B.C.

GOOD CORNER GAS STATION, SMALL store and garage in city for sale. Apply Box 7483 Colonist.

76 EXCHANGE—REAL ESTATE

CHEAP HOUSE, NORTH QUADRA DIStrict, high and dry, Falmouth Road. Comfortable bungalow, containing five rooms, bathroom, basement, garage; fine garden lot, facing south. Price $1,000, on terms of $350 cash, balance as rent.
JOHN GREENWOOD
Bank of Toronto Bldg.
1405 Douglas Street

CLIENTS WILL GIVE $1,000 CASH AND CLEAR TITLE to Shawnigan Lake home (value $2,000) FOR CLEAR TITLE to city home containing 3 bedrooms. Shawnigan property includes furniture, boats, etc. P. R. BROWN & SONS, LTD., 1112 Broad Street, Victoria, B.C. Phone G 7171.

FIVE - ROOM MODERN BUNGALOW, garage, basement, large lot, fruit, Ladysmith, B.C., for Victoria property. Particulars E 6271.

SALE OR TRADE CAR OR LIGHT truck; lot; Gorge district. Colonist Box 7960.

WILL EXCHANGE MY EQUITY IN modern duplex, steadily rented; near Kitsilano Beach, Vancouver, for small residence near Victoria (value about $3,000). Apply owner, 7761 Osler Street, Vancouver.

WANTED TO RENT—PARTLY TIMbered farm on Island, or will trade 450-acre Kootenay farm. Box 7689, Colonist.

WILL EXCHANGE WATERFRONT BUNgalow for improved clear-title city property. Box 7994, Colonist.

78 HOUSES FOR SALE

A LOVELY, FULLY MODERN STUCCO bungalow, five rooms; Oak Bay district; $3,300. Apply Room 207, Strathcona Hotel.

A NEW, FIVE-ROOMED STUCCO BUNgalow; nice district; taxes about $17. $2,100. E 8417.

A BARGAIN—FIVE-ROOM BUNGALOW, Foul Bay; every convenience; close beach, school and car. Owner, G 2873.

BELIEVE IT OR NOT
BARGAINS ARE GETTING SCARCE. This one still left. We advise you to buy this while you have a chance. MOUNT TOLMIE DISTRICT—Five rooms, pantry, bathroom; woodshed; cement basement. Two lots, fruit trees. Near schools. Bargain at $850
LEE, FRASER CO., LTD.
1222 Broad St. Phone E 4723

BARGAIN — WELL-KEPT, MODERN nine-roomed house; furnace, large lot; within mile circle. Price $2,000, some cash; balance monthly payments; no interest. Box 7974, Colonist.

CLOSE-IN THREE ROOMS AND ONE acre; also two rooms and 1½ acres, cheap. Box 7946, Colonist.

FOR SALE—ON ISLAND HIGHWAY, five-roomed house, one and a half acres land, small refreshment store, gas pump and tank, repair garage, running water. Beautiful view. Well adapted for auto camp. Price for quick sale, $1,600. Half cash, balance arranged to suit purchaser.

FOR SALE—Hotel of ten bedrooms and beer parlor. Good business investment, 1923 profits $4,000. Price $14,500; half cash, balance arranged.

FOR SALE—Beautiful five-roomed bungalow, all modern conveniences, in choice part of Oak Bay. Two lots, beautifully treed. Price $5,000. Cash and terms arranged.
Apply
CAMERON INVESTMENT & SECURITIES CO., LTD.
1304 Broad St. Phone E 8514

FINISHED WITHIN A WEEK—OAK BAY, overlooking Willows Park and water, five-roomed stucco bungalow, hardwood floors. Kitchen will be painted to suit purchaser. Within block of school, bus and street cars. Clear title. $2,950. Phone owner, G 4677.

FOR QUICK SALE—4-ROOM STUCCO bungalow, good location, Saanich taxes. By owner, $1,700. Box 8052, Colonist.

FIVE - ROOM BUNGALOW, CONVENiences, furnace, for $250 cash, small mortgage. Good bus service, near city. G 3056.

FIVE ROOMS, FAIRFIELD; FURNACE; close to car line and Beacon Hill. Easy payments. G 5597.

MOUNT TOLMIE
Walking Distance of Uplands Golf Links
GOOD FOUR - ROOMED BUNGALOW, nice fireplace in living-room. Garage. Two lots in garden, vegetables, bulbs, etc. High location. Low taxes.
Price (cash) $1500
CROSS & CO.
Belmont House Opposite P.O.

OAK BAY RESIDENCE—CONVENIENT to beach, bus, car line and public and high schools. Splendid, well-kept grounds and an exceptionally well constructed residence with six completed rooms and with provision for two more. Hardwood floors, tiled fittings, French doors, spacious living-room, also sunroom. Full basement, furnace and wash trays, and with accommodation for two cars. A good buy at today's price of $4,500. Mara, Jones & Co., Ltd., 1213 Broad St. Phone E 3623.

OWNER WILL SELL NICE FOUR-ROOM modern cottage, Oak Bay; clear title. 1035 Deal Street. G 4620.

RECENTLY AND WELL-BUILT FIVE-roomed house; electric light, nice garden, fruit and small fruit, garage, chicken house; standing in one-half acre $1800
C. WALLICH
Real Estate and Insurance Agent
Cowichan Station, B.C.

STUCCO BUNGALOW, NEARLY NEW; five rooms, furnace, garage. Off Burnside, Saanich, three miles out. $3,000. Phone Colquitz 89W.

STUCCO HOUSE, BUILT 1930; 5 ACRES, nice beach, near Cowichan Bay; price $3,000. Apply Mr Barter, Cherry Point.

TO SPECULATORS — FORECLOSURE sale—Modern 6-room semi-bungalow, new condition, new garage; treed and boulevarded street, ¾-mile circle; clear title. Nearest cash offer to $1,425 takes it. Patterson Realty, E 8225.

TWO BEAUTIFUL LOTS, WITH SHRUBS and fruits, with a 5-room house in perfect condition; high location; Saanich taxes; price $2,600, terms. Phone G 4895 or E 5797.

78 HOUSES FOR SALE (Continued)

Established 1863
Agents, Hudson's Bay Lands
SMALL FARMS
$2750 BUYS very nice country property of 1⅛ acres and 7-room house; modern plumbing, city water and light; excellent soil, fruit trees, etc.; large barn, garage. Situated about 5 miles out.
COST $15,500
TODAY'S PRICE ONLY $6,500 for a really fine residence of 8 rooms; plate-glass windows throughout; magnificent quarter-cut oak floors; cut stone fireplaces; hot-water heated; granite foundation. A SOLID HOUSE. Situated on high ground, Saanich, Mt. Tolmie way, about 3 miles out. Taxes $68. TWO ACRES of grounds; full-bearing family orchard, peaches, apples, apricots, walnuts, filberts and pears; small fruits; tennis court, etc., etc. WILL CONSIDER EXCHANGE for city property.
$2600 ONLY for comfortable six-room cottage-bungalow, good part of Oak Bay, near beach; about ONE-THIRD ACRE of garden; fruit trees; fine lawn and beautiful shade trees and ornamental shrubs in front.
COUNTRY HOME, about 6 miles out; high ground; beautiful views of sea and mountains; city water and light; good house of 7 rooms; exceptionally large living-room, nice den, 2 fireplaces, basement, furnace; THREE ACRES, small commercial cherry orchard; nice lawns and garden round house. Altogether a charming home in a delightful location. The price is only $5250
THE B.C. LAND & INVESTMENT AGENCY, LTD.
923 Government St. G 4115

A HAPPY FAMILY'S HOME
WATERFRONTAGE on Gorge — Warm bathing, fishing and boating. 7 rooms, hot-water heating, full cement basement and numerous other features which make it very adaptable for family. Handy to city, car and school. Closing up an estate. Price $4200
CLOSE TO BUSINESS CENTRE—6 rooms, modern cottage, in perfect shape inside and out.
A GIFT AT $1,750
JOSEPH C. BRIDGMAN
604 Broughton St. Established 1858
Albert Burdon, Real Estate Dept.

WE WRITE ALL CLASSES OF INSURANCE (EXCEPT LIFE)
General Agents for
Union Assurance Society, Limited, of London, England
BISHOP & WORTHINGTON, LTD.
578 Yates Street Phone E 2241

4 ROOMS, FURNISHED OR UNFURnished, bathroom, pantry, garage; large garden, planted fruit trees; 30 chickens, laying. $1,000 or near offer. Owner, 619 Alpha.

$1600—FAIRFIELD DISTRICT, CLOSE park. $300 cash and assume mortgage—6-room bungalow, 1 floor, full basement, double garage. Lot 45x176 to lane.
$4500—NORTH QUADRA—New stucco home, 7 rooms; nearly ¼ acre ground; hot-water heating will be installed at cost. This home is fully modern in every respect, and answers every requirement in the way of a home and choice location. Good terms can be arranged to reliable party.
EXCHANGES
CLEAR-TITLE 6-room house, close in, Saanich, for good building site, 1 acre or more, Saanich.
CLEAR-TITLE house, two four-room suites, furnished, full plumbing with each, for Summer cottage, Langford or Prospect Lakes or Cordova Bay. The above house is in good condition and brings good revenue.
W. J. GILLILAND & CO.
1302 Broad Street Phone G 5741

$650—NEAT 4-ROOM BUNGALOW; city water and electric light; well located in Saanich. Taxes only $5.60. Small cash payment, balance as rent.
$1500—BEST part of Cordova Bay waterfront, almost level from the road to the water; good 5-room house with full plumbing; garage; fruit trees. Reduced from $2,500.
$2000—GOOD BUY—New stucco bungalow; living-room with open fireplace, oak floor, 2 bedrooms and kitchen, sun porch; garage, and all the latest improvements. Situated in Saanich, high ground.
TO WIND UP AN ESTATE
$1500—TWO houses for the price of one. One seven-room bungalow in good condition, with garage, and one six-room house, also in good condition, with garage, the two houses standing on three lots in Esquimalt, on the car line. These houses must be sold together.
INDEPENDENT INSURANCE AGENCIES, LIMITED
574 Yates Street Phone G 1851

JUST OFF QUADRA (SNAP)
6-ROOM modern house. Only $2100
FAIRFIELD DISTRICT
8 ROOMS, close to Dallas Rd. Reduced from $6,500 to $5250
6 ROOMS, off Oak Bay Avenue $2100
OAK BAY MUNICIPALITY
7 ROOMS (3 lots). Reduced from $7,500 to $5000
NORTH QUADRA
5 ROOMS (118 x 140). Low taxes $3150
MARIGOLD DISTRICT
5 ROOMS. Reduced to $2100
EAST SOOKE SNAP
3½ ACRES, all cleared. Mouth of Sooke River, waterfrontage. 4-room cottage, furnished. Immediate possession. Snap at $1300
H. G. DALBY & CO., LTD.
634 View Opp. Spencer's

CLOSE-IN SAANICH BUNGALOWS
$2500—A STUCCO BUNGALOW (new) of four rooms, with oak floor, and fireplace in living-room; two really good bedrooms; Dutch kitchen; three-piece bathroom with recessed tub; concrete basement with car accommodation; one acre of good soil; situate near Cedar Hill Road, just outside the city.
$2950—A CHARMINGLY PLANNED stucco bungalow of five rooms, situate near the Cedar Hill High School, on land 80 x 353 ft. Comprises hall, large living-room, with fireplace; dinette, two bedrooms, modern bathroom, Dutch kitchen with tiled sink, laundry and storage-room. Separate garage, and well-stocked garden.
THE ROYAL TRUST COMPANY
Real Estate Dept.
1302 Government Street E 4126

$2500—6-ROOM FULLY MODERN HOME. Garage. Excellent state of repair. Two lots, good soil, young bearing fruit trees of various kinds, bulbs, etc. In fine, high location, Saanich, inside two-mile circle, near school and bus. Easy terms arranged. Trades or offers considered.
ROBERT MORTON
120 Pemberton Bldg. Tel. E 0333

$4000—WALK RIGHT IN—AS A GOing concern, including cows, chickens, and furniture. Over 10 acres of splendid land in crop and pasture. Five-room modern bungalow, also barn and other buildings. Only a short distance from city. Good location, with low taxes. An unusual opportunity to obtain a small farm at this season of the year.
$1800—HIGH PART OF GORGE—Five-room modern bungalow, in lovely condition. Cement basement and garage. Three large lots, well fenced. Garden and lawn planted. Several fruit trees and small fruits. A good home, with low taxes, at this reasonable price.
$800—SIX-ROOM modern house, clean and in splendid condition. Full cement basement. Good lot in garden, on paved street, with all locals paid. Close to two cars and bus. A good family home.
E. E. HEATH
625 Yates Street Victoria, B.C.

$2600 BUYS YOU A BEAUTIFUL new, five-room stucco bungalow, Oak Bay district, near sea. Lovely hardwood floors, tile floor in bathroom. Terms to the right party.
$1750—A NEW FOUR-ROOM BUNGALOW, high Saanich, well built, and terms so easy you cannot afford to pay rent.
$1050—A FOUR-ROOM COTTAGE, in need of some repairs, with one acre of ground, good barn, chicken house. See us and make an offer. Located just off Quadra.
GEORGE RANDALL
1303 Douglas St. Phone G 7241

78 HOUSES FOR SALE (Continued)

$1600—BEAUTIFUL OLD HOME, 7 rooms, basement, hot-water heat; 60-ft. lot. 432 Gorge Road East.

79 WANTED TO BUY—HOUSES

SIX - ROOM MODERN BUNGALOW, North Quadra preferred, for cash. Heisterman, Forman & Co.

SMALL HOUSE, LARGE LOT; LAKE HILL or Gordon Head district, in exchange for good agreement of sale, value $1,250. Box 7985, Colonist.

WE HAVE CONSTANT INQUIRIES FOR small properties from $1,000 to $1,500. If you have anything in this line for sale, kindly get in touch with us.
DOUGLAS, MACKAY & CO. (VICTORIA) LIMITED
1214 Broad (opp. Colonist) E 4523

WANTED—A HOUSE IN OR AROUND Victoria for $400 cash. Box 7790, Colonist.

80 PROPERTY FOR SALE

CHOICE FOUL BAY CORNER LOT, NEAR water. $250. J. O. Stinson, E 4265.

FOR SALE—LOT, 100x130, PERFECTLY level. Saanich taxes. Magnificent view, best surroundings; clear title; ideal spot for home. $1,050, one-third cash. Terms arranged. If interested, address Owner, Box 8030, Colonist.

$75—LOT 50 x 135, GORGE DISTRICT.
$150 EACH—2 lots at Cadboro Bay.
$200—OVER ½ acre on Lampson St., near water.
$100—¼-ACRE lot, in best part of Shelbourne Street, in Saanich.
$600—4½ ACRES, 3½ miles out, just off Burnside Road, one acre cleared, the balance in trees, and no underbrush.
INDEPENDENT INSURANCE AGENCIES, LIMITED
574 Yates Street Phone G-1851

$3000—SEVEN OAKS; THREE MILES from city: Comfortable stucco home, situated on 1½ acres; beautiful full-bearing orchard; 8 rooms; open fireplace, basement. Must be sold. Any reasonable cash offer considered.
P. R. BROWN & SONS, LTD.
1113 Broad Street Phone G 7171

1⅝ ACRES, ESQUIMALT ROAD, NEAR Fraser Street; good level land; splendid property. Apply Room 207, Strathcona Hotel.

80C OAK BAY

SPLENDID LOT, SELECT DISTRICT, JUST off Beach Drive, 154x70; half price. G3950.

81 PROPERTY WANTED

ABOUT FIVE ACRES, WITH WATERfront and shack. Prefer westerly exposure. Gulf Islands or vicinity. Box 7863, Colonist.

82 ACREAGE FOR SALE

GALIANO ISLAND
AN opportunity at your door—100 acres with large seafrontage on sheltered bay. Government wharf on adjoining property. Government road passes through the land. 32 acres beautiful bottom land cleared and fenced; living stream. Make an ideal sheep ranch, 3,000 acres free range. No Winter feeding necessary. Price, $1,000. Get full particulars from the agents:
ROBERT GRUBB & CO.
812 Sayward Building, Victoria, B.C.

NEARLY TWO ACRES GOOD LAND ON main road, at Deep Cove; fine site for home. $250. Sparling, estate agent, Sidney. Phone 1.

TO CLOSE AN ESTATE—4½ ACRES, Gordon Head district, well stocked with fruit, all kinds. House somewhat in need of repairs. City water and light. Phone G 8602.

TEN ACRES, WITH TIMBER, MUNNS Road, Saanich. Apply Box 8055, Colonist.

TO RENT, OR FOR SALE—4-ROOM modern bungalow at Colwood. Apply 2863 Rose Street.

4 ACRES, COLWOOD, MAIN ROAD, fenced; light, water, phone; $400. Belmont 67.

1.81 ACRES, SAANICH, FIVE-ROOM new bungalow; 3½ miles from Victoria. Corner Granee and Burnside.

83 ACREAGE FOR RENT

GORDON HEAD ACREAGE FOR RENT—Eight acres; five acres can be used this year. House and barn. Owner will give nine months free rent to reliable party who will repair house and do certain other improvements, and lease for further three years at $25 a month. This is a splendid opportunity for someone. Also open to exchange for good land adjacent to Calgary, Alta. W. J. Gilliland & Co., 1202 Broad Street, G 5741.

84 ACREAGE WANTED

WANTED—ABOUT TWO ACRES, GORdon Head preferred; to rent about $20 quarterly plus taxes, for option to purchase. Box 7998, Colonist.

85 FARMS FOR SALE

DAIRY FARM FOR SALE
EIGHT ACRES choice land, close in. Comfortable buildings, including milk house and grade "A" barn, 12 head. Price reduced one-third, $3,950.
L. M. ROSEVEAR & CO., LTD. G 6041.

SUITABLE FOR FRUIT AND POULTRY
THIS DESIRABLE PROPERTY is located within the ten-mile circle from Victoria. It consists of fifteen acres of good land, eight of which are cleared and under cultivation. There are two acres of black bottom land, the balance good fruit land. There is a comfortable house to live in, also a pickers' house. The home orchard consists of over fifty bearing trees, several varieties of apples, three varieties pears, six varieties plums, sweet and cooking cherries. There are two acres of loganberries and fifty bearing grape vines, and a young orchard of 310 Golden Delicious apples. As the property has a full west slope, and is sheltered from winds, all fruits are assured of maximum development. An ample water supply is assured by numerous springs for all purposes, including irrigation. Telephone, electric light and power. Priced low for quick sale.
MARA, JONES & CO., LTD.
1212 Broad St. Phone E 3623

158 ACRES, JORDAN RIVER HIGHway. Six acres garden and orchard, eight acres slashed, balance timber and cordwood. Seven-roomed house, furnished, fireplace. Barn, two garages, hen house, woodshed, store-house, good well. Price $4,000, on easy terms. J. Corrie, owner, Otter Point, B.C.

86 FARMS FOR RENT

FINE MODERN HOME, 10 ACRES, cherry orchard, small fruit, barn, chicken house 300; $300 per annum. Five acres, five rooms, furnished; chicken houses, stable, orchard; $200 per annum. E 0412.

THE BANKRUPTCY ACT
NOTICE TO CREDITORS

In the Matter of the Authorized Assignment of JAMES WILLIAM MAYNARD, Trading Under the Name and Style of The Fashion Bootery, Victoria, B.C., Debtor.

Notice is hereby given that James William Maynard, trading under the name and style of the Fashion Bootery, Victoria, B.C., made an assignment on the 4th of April, 1934, and that the first meeting of creditors will be held on the 20th of April, 1934, at the hour of half-past ten in the morning, at the office of the Official Receiver, in the City of Victoria, B.C.

To vote thereat proofs of claims and proxies must be filed with me prior thereto.

Those having claims against the estate must file the same with the custodian or the trustee when appointed before distribution is made, otherwise the proceeds of the estate will be distributed among the parties entitled thereto without regard to such claims.

Dated at Victoria, B.C., this 6th day of April, 1934.
HAROLD G. HINTON, C.A., Custodian.
809-10-11 Bank of Toronto Building, Victoria, B.C.

GOVERNMENT OF BRITISH COLUMBIA
DEPARTMENT OF PUBLIC WORKS
NOTICE TO CONTRACTORS
Alterations to Ss. Nasookin, Kootenay Lake, Nelson

Sealed tenders, endorsed, "Tender for Alterations to the Ss. Nasookin," will be received by the Minister of Public Works up to noon, Thursday, nineteenth (19th) April, 1934, and opened in public at 3.30 P.M. on the same day.

Plans and specifications, etc., may be obtained from the undersigned or at the Public Works Offices, Court House, Vancouver and Nelson, on deposit of a sum of Ten Dollars ($10.00), which will be refunded upon the return of the plans, etc., in good condition.

Each tender must be accompanied by an accepted bank cheque made payable to the Minister of Public Works, for the sum of One Thousand Dollars ($1,000.00), which sum will be forfeited if the party tendering decline to enter into contract when called upon to do so, or if the contractor fail to complete the work contracted for.

The cheques of unsuccessful tenderers will be returned to them when the contract has been awarded.

Tenders must be made out on the forms supplied and signed with the actual signature of the tenderer.

The lowest or any tender will not necessarily be accepted.

P. PHILIP,
Chief Engineer.
Department of Public Works, Parliament Buildings, Victoria, B.C., April 2, 1934.

IN THE SUPREME COURT OF BRITISH COLUMBIA
In the Goods of JANE ANNE JONES, Otherwise ANNIE JONES, Late of 1171 Rockland Avenue, Victoria, B.C.

Notice is hereby given that the last will and testament and codicils of the above named, who died at Victoria on the 27th day of September, 1933, were duly proved in the Supreme Court of British Columbia, Victoria Registry, and Letters Probate thereof granted to James Forman and Arthur Douglas Crease, the executors therein named, on the 13th day of March, 1934.

All moneys payable to the said estate should be paid to the undersigned, and all claims against the said estate, duly verified, should be sent in to the undersigned on or before the 25th day of April, 1934, after which date the Executors will proceed to the distribution of the estate, having regard only to such claims of which they shall have received notice.

Dated this 19th day of March, 1934.
CREASE & CREASE.
410 Central Bldg., Victoria, B.C., Solicitors for the Executors.

JUST LISTED
Wanted—Offers on a five-room modern bungalow, in best part of Oak Bay, in order to close an estate. Keys at our office.
Dairy farm, five acres, level, cleared, black soil. Large house, barn, spring water. Terms $1700
FOR RENT
Fruit Farm, ten acres; Saanich; 1½ acres full-bearing cherry orchard, logans, strawberries, rasps, apples, pears and plums; all under cultivation. Four rooms. Chicken houses. Good water supply. Immediate possession. Good view.
ARTHUR E. HAYNES, LTD.
Fire and Auto Insurance, Collections
725 FORT STREET
Office E 3823 Night G 2966

Sooke Waterfront
Three Acres, 500 feet river front, 3-roomed house and barn $1,600
Five Acres, 240 feet river front. Approximately three acres rich river silt. Balance wooded bench $1,100
Four Acres, fenced. One and a half acres cleared, balance wooded. 400 feet sea front. 6-roomed newly decorated country home $2,500
Alfred Carmichael & Co., Ltd.
1210 Broad Street

$2,250
Charming four-room Bungalow, Colonial style, practically new; hardwood floors, built-in bath, garage, attractive lot, well situated, close to waterfront in Fairfield. A bargain for quick action. Possession May 1.
A. A. MEHAREY & CO.
Real Estate and Insurance
624 Fort St. E 1187

High Fairfield
Wonderful value in a real good home of seven rooms (including 4 bedrooms). Large living-room with fireplace and good dining-room; cement basement, furnace, etc. Attractive appearance, designed by architect, and situated on one of the best streets, one block from seafront.
Special Price $3,500
Heisterman, Forman & Co.
606 VIEW STREET

Brand New Cottage, Gorge, $550
Modern Plumbing, Extra Lot, $60
Several Seafront Homes, $500 Up
Assured Revenue, Auto Camp, $1600
Six furnished cottages, modern plumbing. Taxes $26.00. Saanich. Half cash.
Summer Camp Lots, Elk Lake, $150
8 Lots on Glanford, 1 Acre, $400
New Modern House, Gorge, $1250
10 Acres Chicken Ranch, $1750
FRASER BISCOE
Cor. Broad and Cormorant E 9418

Here Is Your Opportunity
One of the finest houses in Joan Crescent, at a fraction of its original cost.
One of the most modern, luxurious and enchanting 8-room houses in Oak Bay, Colonial type; a sacrifice $6,500
New, 5-room bungalow, high Quadra district; Saanich taxes; beautifully treed lot $2,300
OLIVER, STEWART CLARK & CO., LTD.
640 Fort St. Phone E 5041

YOUR OPPORTUNITY
Five-Room Bungalow, within 2½ miles of city. Hot air furnace, two lots, nice garden with fruit trees. Good condition. Low taxes. Price $2,800
C. YEARWOOD
640 Fort St. G 1983

Card in Florida paper: "Thursday I lost a gold watch I valued very highly. Immediately I inserted an ad in your lost and found column and waited. Yesterday I went home and found the watch in the pocket of another suit. God bless your paper."

HIGH FAIRFIELD
Delightfully Situated Near Park and Sea
An attractive, well-constructed stucco bungalow, built for comfort and convenience. Large drawing-room, about 20 x 14, with fireplace; French doors to bright dining-room with good views; hardwood floors in main rooms. Built-in bath and shower. The best of cheerful kitchens, with all built-in features. Two fine bedrooms with closets. Two spare rooms up. Gas laid on. Hot-air furnace. High, dry, cement basement. Garage. Lawns; garden; cement path. All in exceptionally good condition. A charming home. One block from car line. Price very moderate.

SHAWNIGAN LAKE
Excellent four-roomed cottage, waterfrontage. Deep lot. Keys at this office $900

LUXTON
Four acres with four-roomed house, on Sooke Highway $900
Pemberton & Son, Ltd.
625 Fort St. Phone G 8124

Colonial Bungalow
Of five rooms, situated south of Oak Bay Avenue. Hardwood floors. Garage. Fixtures, lino. A beautiful little home, well built and decorated throughout. For quick sale the price is only (on terms) .. $2850

A Fine Oak Bay Residence
With large grounds, laid out in lawns and rock garden. The house contains large living-room with granite fireplace, dining-room with built-in buffet, sunroom, den, three large bedrooms. Separate garage.
Price $6800
Pemberton & Son, Ltd.
625 Fort St. Phone G 8124

Removal Notice
Victoria Homes & Gardens, Ltd., desire to inform their clients and business friends that they are moving on Tuesday, April 10, to new offices at 606 Fort Street.
They Will Appreciate Listings of Oak Bay and Saanich Properties
Victoria Homes & Gardens, Ltd.
616 Broughton St. Phone E 4104

FAIRFIELD—SNAP
EIGHT ROOMS, $2,950
Fully modern, and within walking distance of city, this close-in home would make an ideal rooming or boarding house, also suitable and would make a very fine family home. There are four rooms down and four up; the place is in first-class condition from foundation to roof, both inside and out. There's a full-sized cement basement and garage. Easy terms.
Gillespie, Hart & Co.
LIMITED
611 Fort Street Phone G 1181

HIGH QUADRA
Pretty little five-room stucco bungalow, in pink of condition, with well-laid-out garden and separate garage. This little home is most attractive, with oak floors, modern tiled bathroom; good size living-room, and full cement basement. The location is excellent, on a nice, high part of Quadra Street, and surrounded by good homes, makes this an ideal homesite for refined people. Do come in and let us show you this property, as it is an outstanding purchase, and can be bought on terms for only $4000
(Exclusive Listing)
KER & STEPHENSON, LTD.
1205 Government St. Phone G 4127

A Beautiful Three-Quarter Acre Garden Home
With Low Saanich Taxes
Located only 1½ miles from Victoria City Hall, close to bus and street car, with city fares; near public and high schools. (White district.) Fine adjoining homes and gardens.
A MODERN BUNGALOW
Complete in every detail, comprising five rooms, bathroom, pantry, entrance hall, etc. Fireplace in living-room, full cement basement, hot-water heating system. Garage. Several dozen assorted fruit trees, berries, flowers, shrubs, etc. An ideal home at a reasonable price. Clear title. Low taxes.
ONLY $2750 TERMS
Discount for Cash. For Inspection,
'See Ray'—Right Away
Office—110 UNION BLDG., Care of
L. M. Rosevear & Co., Ltd.
612 VIEW ST. TELEPHONE G 6041

OAK BAY SNAP
$2,600
FIVE-ROOM BUNGALOW HOME
Superior Construction—Pleasing Design
Immediate Occupancy
Open fireplace, hardwood floors in living-room; French doors to dining-room. Two bedrooms. Tiled bathroom and kitchen sink. $700 cash will handle.
P. R. Brown & Sons, Ltd.
1112 Broad Street Phone G 7171

$850 NORTH SAANICH $850
Four-Acre Homesite. Finest soil, good water. Fine location, with wide sea-view. Low taxes. This is a bargain.
SPARLING
Estate Agent, Sidney. Tel. ONE

AUSTRALIA ON THE UP-GRADE

New Government Business Representative Says Balanced Budgets in Sight

SAN FRANCISCO, April 7 (AP).—Unemployment is about one-third relieved from the depression low, and balanced budgets are in sight in Australia, it was reported here, today, by A. E. Heath, newly-appointed business man representative of the New South Wales Government, en route to London.

Heath, accompanied by a statistician, S. R. Carver, and his secretary, A. W. Welch, will make a tour of this country and Canada to study conditions for about two months, before going on to London to assume the post last occupied by the Hon. A. Willis.

His appointment is in line with a new policy of the Government to place business men in representative posts, he said, in the interests of reciprocal trade relations. He is a lumberman. His itinerary will include West Coast cities, Western Canada, Chicago, Washington and New York.

"Conditions are definitely on the upturn," he declared. "It has meant grave sacrifice and much hardship for our people, but we are confident now that better times have come."

Store Your Furniture With

Fire-Proof Rooms

Stocker's Security Storage

Phone G 8181

Packing, Crating Moving

AUCTION SALE

MONDAY, APRIL 9

Commencing at 1:30 P.M.

FRED SMITH & CO.

AUCTIONEERS AND APPRAISERS

Rooms: 1417 BROAD STREET

Instructed, we will sell by Auction the contents of a Confectionery Shop, including Portable Oven, Showcases and Counters, 6-ft. Silent Salesman, Cash Register, Booths, Refrigerators and Coolers, Wood Turning Lathe with Grinding Mantle, 1-4 H.P. Motor. Also

HOUSEHOLD FURNITURE AND EFFECTS

Goods received for this Sale up to 11 a.m., Monday. Phone G 4913.

AUCTION SALE

TUESDAY, APRIL 10, AT 1:30

Instructed by F. W. Mayfield, we will sell by Auction, on the premises, 3262 Milgrove Street, the contents of 6 rooms, including Chesterfield Suite, Dining-Room Suite, English Oak Sideboard, No. 44 Radiola and Stand, .22 Rifle, Card Table, Electric Heater, Books, Pictures, Seagrass Chairs, Couch, 7-Drawer Singer Sewing Machine, Walnut Dresser and Chiffonlere, Simmons Steel Beds, Odd Dressers, very nice Lino., almost new Rugs, Curtains, Kitchen Chairs, Tables, McClary Range, Garden and other Tools.

Goods on view from 9 a.m., Tuesday.

FRED SMITH & CO.

Auctioneers Phone G 4913

Maynard & Sons

Auctioneers and Appraisers

Instructed, we will sell at salesrooms, 731-733 Johnson Street,

Wednesday, 1:30 P.M.

Almost New Household Furniture

Piano, Chesterfield Suite, Etc.

Included in this sale will be an Almost New Upright Piano and Stool, beautiful 3-Piece Chesterfield Suite, with Marshal spring arms and loose cushions, Pull-Up Arm Chairs, costly Wainut Dining-Room Suite, Standard Lamp, almost new Wilton and Axminster Carpets and Rugs, several Simmons Steel Beds, Springs and Mattresses, good Dressers and Chiffoniers, Simmons Porch or Garden Hammock, Steel Range, usual Kitchenware, Enamel Sink, Bath, Etc.

Full particulars later.

Also at 10:30, in Our Stockyards, usual sale of Poultry, Rabbits, Vegetables, Flowers, Five Automobiles, including 5-Passenger Buick Sedan, Two Studebaker Touring Cars, Overland 90 Touring Car and a Dodge Furniture Van.

MAYNARD & SON

Auctioneers Phone G arden 5921

McCloy & Co.

Auctioneers and Appraisers

Auction Thursday

At 1:30 P.M.

Superior Furniture

Expensive Colonial Mahogany Bedroom Set and Other Nice Pieces In Our Auction Halls

Corner Pandora and Blanshard

Goods Received or Sent for Up to 10 A.M. Thursday

McCloy & Co. Phone E 0022

Letters to the Editor

No letter to the Editor will be inserted except over the proper signature and address of the writer. This rule admits of no exception. No letter should exceed 500 words in length.

POLITICAL PROBLEMS

Sir,—I was very glad indeed to see the letter in a recent Colonist by Miss Gladys Sheppard, in which she objects to the $1,000 voted by the City Council for May Day festivities on May 24. I certainly am with her in this. There are so many things the ratepayers of British Columbia should fight.

It has been my intention to suggest the forming of a British Columbia Ratepayers' Protective Association for some considerable time. More and more, each day, it becomes clearer that it is imperative that an association of this kind is needed.

We could draw up resolutions affecting municipal and provincial affairs, and later present them to the representatives of the people in the House. I may say I, myself, have already sent in suggestions connected with municipal and provincial affairs, and shall do so again, even if this association is not formed in the near future.

It is useless forming an association unless we mean to go ahead without squabbles.

The ideas I will get ready are provincial, and should assist all ratepayers in all municipalities. It is time something was done. Property owners, these days, are public benefactors, and the joke of it is that we are helping many who do not need help as much as some of us provincial ratepayers do.

Surely someone would grant us a building, rent free, for this purpose.

ADELUDE B. MARSHALL.

1916 Belmont Avenue, Victoria, B.C., April 6, 1934.

PROGRESS IN TIBET

Sir,—Mr. Moyes, in his letter to The Colonist of April 3, takes some credit for having, away back in the '90's, initiated the current of modernity in Tibet which now culminates in the lighting of Lhassa by electricity, and he pictures the superstitious wonder of the population at this marvel. Yet, I wonder whether the gullelessness which Mr. Moyes views with amiable and even sympathetic toleration, will not be exploited and corrupted, rather than enlightened, by a progressiveness and commercialism symbolized by electricity, which is entirely alien to the natural development of the people.

"For centuries we have had in Tibet a moral, pure-hearted, simple people, unblest with civilization, hence untainted by its vices," wrote, in the '80's of last century, one who, an adept in esoteric Buddhism, had also received an education in Europe, and, I think, he there states the issue from a higher standpoint than Mr. Moyes. One knows the complaint that Lamas are unwashed and often malodorous; but let us remember that there is a moral smell as well as a physical one, and that we are apt to be insensitive to the one that emanates from ourselves.

The China Weekly Review for February 17, 1934, gives a French journalist's interview with the Panchen Lama, in Nanking, in which, in reply to a question as to the influence of the monasteries on political life in Tibet, the Panchen replied: "In Tibet, everything is subordinated to religion. Religious and political questions form a single subject and are never in contradiction. The leaders of the country are at the same time the great pontiffs of Buddhism . . ." This was taken to be an astute evasion, but I see in it also a rebuke to the politics of the West, run in the expediency of self-interest—in fact, any Government which put into practice the simple ethics of Christianity would fall in a day! What a light that reflection casts upon our "sphere of influence" in foreign lands.

H. HENDERSON.

348 Foul Bay Road, Victoria, B.C., April 7, 1934.

A TEACHERS' UNION

Sir, — Various organizations of workers have for years been whining for the right to form themselves into unions, a right which no government has ever denied them, except in the possible case of policemen, who, naturally, could not be permitted to leave their paid jobs as protectors at the behest or demand of strike agitators.

According to a Vancouver dispatch in Friday's Colonist, officials of the Teachers' Union would have the Government enact a law to compel some 2,000 teachers in British Columbia to buy a union card or lose their jobs. In other words, officials of the Teachers' Union, who hotly denounced the 1 per cent tax, as imposed by the last Government, would reimpose it on 2,000 teachers, willy nilly. Fortunately, there is not a government in the wide world that dare enact such a rank and discriminatory piece of legislation. Australia did try it, with the result that Mr. Scullin and his friends were tossed out.

Last August, I wrote to the N.R.A. at Washington pointing out that labor men would try to profit at the expense of the workers. The reply was long, courteous and informative; the paragraph relating to the subject under discussion being as follows: "We wish to advise you, also, that no employee and no one seeking employment shall be required, as a condition of employment, to join any union or to refrain from joining or assisting a union of his own choosing. It is the purpose of this Administration to see that all classes of labor, both union and non-union, are given a fair deal."

It is surprising that the teachers omitted to go a step further and bar from the schools all children of non-union workers. And it is certainly surprising that they deign to accept salaries from non-union citizens, who contribute the bulk of those salaries.

WALTER FOSTER.

Colquitz, B.C., April 7, 1934.

ECONOMIC SPECULATIONS

Sir,—There is a clear and sharp division of opinion in economic thinking on the subject of the cause and cure of such business depressions as the world is still experiencing.

One school of thought maintains that the depressions are the result of individual and national extravagance and the only cure is by the exercise of rigid economy, both individual and national, that is, in effect, that we can climb out of the depression by spending less money. This school of thought sees nothing fundamentally wrong or illogical in the price, profit and debt system under which we try to function.

There is a second and a rapidly growing school of thought which, even though opinion may differ as to detail, approaches the present problem from an entirely different point of view. This school maintains that production and distribution should be made to synchronize by the creation of purchasing power equal in quantity to that of production. The effective carrying out of this principle would mean the raising of the standard of life of every citizen. The Technocrats have made valuable contribution to the modern movement by forcibly calling public attention to the behavior of constantly improved machinery in its relation to life. The contention of the Technocrats is that technological improvements could still be made in various important industries which would revolutionize those industries. In support of this view I note that Dr. Walter M. Polokov estimates in his book, "The Power Age," that if this were done 625,000 men could do the work now done by 25,000,000. Despite present difficulties, scientific and technological advances cannot and will not be more than temporarily delayed and the time will come when the riches made available by these advances will be distributed for the benefit and advantage of all our people, and when this obtains, debt and interest will be cancelled, as there will be no further need of them.

ALFRED CARMICHAEL.

1932 St. Ann Street, Victoria, B.C., April 7, 1934.

Cuban Ministry Is Facing Crisis

HAVANA, April 7 (AP).—Serious difficulties within the Cuban Cabinet were disclosed, tonight, as three secretaries handed in their resignations.

Carlos Saladrigas, secretary without portfolio; Rodolfo Mendez Penate, Secretary of Justice, and Dr. Nunez Mesa, Secretary of the Interior, offered their resignations to President Carlos Mendieta.

Guns and Blasts At Coal Fields

UNIONTOWN, Pa., April 7 (AP).—Guns fired from fleeing automobiles and dynamite explosions terrorized the Fayette County coal fields today.

Four persons were injured, none seriously, and several houses were dynamited.

One of the blasts tossed a fourteen-month-old baby from its crib, causing convulsions.

Nine Killed When Train Derailed

RIO DE JANEIRO, April 7 (AP).—Nine persons were killed, eight were seriously injured and many suffered slight hurts today, when the engine and three coaches of an express train rolled off the tracks on the Mantiquera Mountains, 100 miles north of here.

Veteran German General Is Dead

MUELHEIM, Germany, April 7 (AP).—General Karl von Einem, one of Germany's most distinguished commanders in the Great War, died today, aged eighty-one. He was also a veteran of the Franco-German War and was credited with preventing the Allies from breaking through the retreating German lines in 1918 at Champagne.

AN EXPENSIVE HAM

TUSCOLA, Ill., April 7 (CP). — Silas Bible pleaded guilty to stealing a picnic ham. He was fined $25 and costs. In addition he spent six months in jail awaiting a hearing.

BAR GOLD AT LONDON

LONDON, April 7 (AP).—Bar gold declined 6 pence to 134s 7d (United States equivalent $34.76, on basis of sterling opening at $5.16 1-2).

Retail Markets

Vegetables—Greens	
Sprouts	4 lbs. for .25
Cabbage, lb.	.03
Cauliflower, each	10, 15, 20 and .25
Lettuce	10, and 2 for .15
Spinach	5 lbs. for .25
Asparagus	2 for .23
Celery, bunch	8, 10, 15 and .20
Parsley	5 and .10
Hothouse Tomatoes	.45
Imported Tomatoes, lb.	35 and .30
Artichokes, each	.15
Green Peas, lb.	.10
Root Vegetables	
Potatoes	10 lbs. for 10, 15 and .28
Carrots, lb.	.01½
New Carrots	2 for .15
Sweet Potatoes	3 lbs. for .25
Yams	2 lbs. for .25
Turnips, lb.	.01½ to .02
Beets, lb.	.02
Onions, lb.	03 and .02½
New Potatoes	3 lbs. for .25
Fruit	
California Oranges	15 to .75
Local Apples, lb.	02 to .04
Apples—	
Delicious	3 lbs. for 25, 4 lbs. for .25
Newtown	3 lbs. for 25, 4 lbs. for .25
Winesaps	3 lbs. for 25, 4 lbs. for .25
Spits	2 lbs. for .25
Romes	5 lbs. for .25
and	4 lbs. .25
Pears	dozen .50
Pineapples, each	35 and .30
Rhubarb	lb. 06 and .08
Bananas, dozen	25 to .45
Lemons, dozen	15 to .45
California Grapefruit, 3 for 25, 4 for 25, 5 for 25, 6 for 25, and 7 for	.25
Florida Grapefruit	10, 15; 3 for .25
Cheese	
English Stilton, lb.	.85
Imported Roquefort, lb.	.75
Finest Ontario, mild, lb.	.18
Old Ontario, lb.	.30
Medium Ontario, lb.	.25
Gorgonzola, lb.	.60
Swiss Gruyere, in portions, box	.35
Finest Ontario, matured, lb.	.30
Edam Dutch Cheese, lb.	.35
Gouda Cheese, lb.	.45
Eagle Brand Camembert, lb.	.65
Circle Brand Breakfast Cheese	.40
Kraft, lb.	.30
Goldenleaf	.30
Canadian Stilton, lb.	.30
Fish	
Smoked Red Salmon, lb.	.35
Smoked White Salmon	.15
White Salmon, lb.	.12
Blueback Salmon, 2 lbs.	.25
Soles, 2 lbs.	.35
Red Salmon, lb.	.18
Local Cured Black Cod	.30
Large Eastern Kippers, lb.	.30
Smoked Red Salmon	.35
Local Kippers, 3 lbs.	.25
Fresh Cod	.10
Ladysmith Oysters, half-pint	.35
Salt Cod	.30
Digby Chix, box	.35
Haddies, lb.	.18
Boneless Herring	.30
Smoked Cod	.15
Halibut, lb.	.15
Haddie Fillets	18 to .23
Poultry	
Spring Chicken	.30
Fowl	30 to .35
Turkey	32 to .35

DISMISS SUITS AGAINST ACTOR

Surprise Action in Allegations Against Douglas Fairbanks, Jr.

LOS ANGELES, April 7 (AP).—Through his lawyer and without explanation, Jorgen Dietz, young chemist, has caused to be dismissed the two suits he filed against Douglas Fairbanks, Jr., movie actor and former husband of Joan Crawford, actress, causing a sensation here more than a year ago.

The dismissals were disclosed by court records today.

Asking $50,000 damages, one complaint charged young Fairbanks with alienating the affections of Dietz' former wife, Solveig, erstwhile Hollywood scenario writer. In the other case, Dietz accused Fairbanks of causing him to be detained and questioned by the District Attorney on a false charge of extortion, and sought $20,000 damages.

Fairbanks, in answers filed in both cases, charged there was a conspiracy to extort money from him. He said he planned to fight the suits in court.

NORWEGIAN FIORD MADE DEATH TRAP

Continued from Page 1

day celebration, gave The Associated Press this account:

"I was awakened by a noise of rushing waters and the shaking of the house.

TERRIFYING FLOOD

"It was only by clinging to the side of the bed that I saved myself. The next moment the windows of the room collapsed—then came the terrifying flood of water.

"Soon I realized the water was rising almost as high as the house. Toward me, borne along by the surging inflow, came a man, helpless but conscious.

"I opened the door and clutched at him as he was being swept past. To my amazement I found he was a relative of mine, named Tafiord, the same as the village."

Another eye witness, who described the waves as coming in series of three, each more violent that the predecessors, related this experience:

"Mothers clutching children to their breasts were caught up and swirled away on the third and most violent wave, as the fathers fought frantically but in vain to rescue their families.

FATHER AND SON

"One of the most pathetic sights was a father, who was seen hurrying to the brow of the hill, carrying his tiny son in his arms. Reaching the summit, the man apparently thought he was safe, but the water rushed upon him higher and higher until he was last seen standing there holding the boy above the water as the waves eddied about his neck.

"The boy was later found alive, but we have no trace of the father."

Another witness told of the loss of an entire family of nine, the mother of which climbed to the roof of their humble home as the waters lapped at her feet.

"As the waters rose she climbed from the bedroom window with her three smallest children in her arms or clinging to her skirts.

"Gaining the edge of an adjacent roof the woman cried vainly for help. Nothing further was seen of the four until the waters receded and their bodies were found."

TRAPPED IN HOMES

Other survivors told of hearing heart-rending screams and plaintive pleas for aid from trapped men, women and children as the water rushed through the villages, carrying boats toward shore, splintering the wooden houses and virtually destroying everything in its path.

An eerie and spectacular flash of light momentarily illuminated the countryside and threw the scenes of death and destruction into stark relief as the waters reached and engulfed the electrical transformer.

A column of light flashed up and then all was quiet and dark again as the flood receded almost as rapidly as it came.

COLD AND TERRIFIED

Those fortunate enough to escape huddled terrified, as they awaited relief in the cold preceding dawn. So sudden had been the disaster that they had had no time to dress.

A steamer was sent from Aalesund to help the survivors. The Government telegraphed similar offers of aid.

Twenty children were believed among the victims. Seventeen members of three farm families were among those drowned.

The fiord separating the villages is narrow and has steep mountainous sides. The scenery nearby is familiar to many tourists.

DEATH AND DESTRUCTION

The three farms on which the seventeen victims lived were wrecked. In addition, thirty houses were destroyed in the two villages.

Tafiord, situated at the end of the fiord, was the scene of the greatest death and destruction. It can be reached only by water since the mountainous country makes road construction impossible.

Relief steamers and motorboats, loaded with supplies, were hurrying to the stricken villages from Aalesund and surrounding districts.

Ticker Talk

By R. A. D.

Another producer will be added to the steadily growing list of successful gold mines in British Columbia when the Dunwell mill starts to turn oevr on April 15. Persistent rumors in brokers' board rooms, both in Victoria and Vancouver, that operations would recommence this month, have resulted in a considerable strengthening of the stock, and official confirmation that the plant will turn over with an initial capacity of 25 tons a day was received from officers of the company yesterday.

* * *

The land of the apple orchards is fast proving that it can produce other things besides fruit. It is reported on good authority that the Twin Lakes Mining Company, operating near Penticton in the South Okanagan, has just shipped out a 250-ounce gold brick, valued at approximately $8,700. The brick is said to be the outcome of fourteen days of operation at the rate of eighteen tons a day. Twin Lakes is controlled by Colonel Victor Spencer and associates, and the stock is closely held.

* * *

Bralorne is starting its bid for seniority in the production line. The mill has been stepped up from 230 tons a day to over 250 tons and it is believed in many quarters that it will pass the 300 mark before the close of the present year.

* * *

Rumors that part of the 2,250,000 shares of vendors' stock of Meridian Mining Co., Ltd., that are held in escrow, were being fed onto the market have been officially denied by C. A. King, secretary of the company. Mr. King has stated that the directors have not made application for the release of these shares, as has been reported in some quarters.

* * *

F. E. Guernsey, well-known Vancouver mining engineer, has been appointed a director of the Minto Gold Mines, Ltd., as official representative of the Seeley Mudd interests of San Francisco, who recently acquired a large block of stock in the Bridge River concern.

* * *

B.R.X. is losing no time in getting down to the spectacular ore disclosed some little time ago by the diamond drill campaign. A flash from Vancouver, yesterday, states that the installation of the new tow and a half skip in the big three-compartment shaft is almost completed. When the skip is in operation, the company hopes to better its record for sinking of four feet per day by a good margin.

* * *

In his annual report to shareholders of the company, last week, in Vancouver, Dale L. Pitt, mine manager of the Premier Gold Mining Company, declared that the Premier had about fifteen more months of life before being entirely worked out. This is about the tenth time a statement of this nature has been made by company officials during the past seven or eight years, but so far, the mine has refused to peter out.

* * *

Although its mill only commenced operations on March 26, gold production from the Vidette Gold Mines, Ltd., for March, totaled $9,709. On this basis, its production for April should be in the neighborhood of $38,000, provided the rate of production is maintained at a steady level.

MAY COMBINE TO PAY THE DOCTOR

City, Dominion and Province Expected to Contribute to Medical Relief Fund

CALGARY, April 7 (CP).—Seeking aid for their care of relief patients, doctors of Calgary may be paid from a fund to which the city, Dominion and Provincial Governments would contribute.

Mayor Andrew Davison stated today the city commissioners would recommend payment of $2,000 a month to the Medical Association for the city's share of relief recipients. He also stated the Provincial and the Dominion Governments would be urged to contribute $2,000 a month each.

There would be a special scale of charges for relief recipients, including a maximum fee of $50 for major operations. During the past five years, it is estimated, local physicians have provided $1,000,000 worth of service to unemployed and destitute persons.

HEAVY HOLDINGS IN A. T. & T. STOCK

Sun Life Assurance Company of Canada Large Stockholder in U.S. Concern

WASHINGTON, April 7 (AP).—The Splaw report of the House Interstate Commerce Committee on Communication Systems, made public today, shows that Sun Life Assurance Company of Canada is the largest stockholder in the American Telephone and Telegraph Company, with 126,550 shares.

No general officer is included in the twenty-nine largest stockholders, who hold only 5.25 per cent. In 1914 the stockholders numbered 65,912, and in 1932, 700,851.

Walter S. Gifford, president, owned only 779 shares, that cost $103,300, while his salary in 1932 amounted to $206,250, plus $5,920 for directorship fees.

Quebec Chamber Dislikes New Act

QUEBEC, April 7 (CP).—Disapproval of the Natural Products Marketing Act, introduced in the Dominion Parliament, was recorded by the council of the Quebec Chamber of Commerce. Meeting at the request of the Canadian Chamber of Commerce, the Quebec council opposed the N.P.M.A. on the grounds it would present numerous dangers to Canadian commerce and industry.

Hustlers Club To Hold Dance

The Hustlers' Club will hold another of its popular dances in the K. of C. Hall on April 12. Members of the committee are Mr. E. Cliff, chairman; Messrs. W. McDowell, J. Partington, D. McKim, C. Lewis and A. Coleman. Dancing will be from 9 until 1, and many novelty dances have been planned.

HOUSE AT NANAIMO DESTROYED BY FIRE

NANAIMO, April 7 (CP).—Fire today destroyed a six-room house owned by Charles McGarrigle and occupied by Alfred Gavin, both of Northfield. Gavin had been assisting a friend at work nearby and, when he returned home, found the house in flames.

SLEEP AT THE WHEEL BLAMED FOR DEATH

STRATFORD, Ont., April 7 (CP).—Believed to have fallen asleep at the wheel of his automobile while driving alone near Prospect Hill, Frederick C. Cheer, twenty-five, of Stratford, was carried to his death when the machine plunged into a ditch.

Visitor—Is your husband earning his own living?

Wife—Well, I think 'e must be; e ain't been 'ome for a fortnight.

TOONERVILLE FOLKS

Markets at a Glance

By the Canadian Press

Toronto and Montreal — Industrial stocks closed higher.

Toronto—Mines closed higher.

New York — Stocks narrowly higher.

Winnipeg—Wheat closed slightly lower.

London—Bar silver lower; other metals unchanged.

New York — Bar silver higher; other metals unchanged.

New York — Cotton and rubber lower; sugar and coffee unchanged.

New York—Canadian dollar up 1-16 to 1.00 1-8.

MILL PREPARES FOR CUSTOM ORE

Dunwell Expects Active Season and Augments Crew at Stewart Camp

The management of the Dunwell Mines reports continued satisfactory progress made at the mine. In addition to the contractors at No. 3 sub-level, a full crew is now at work in the mine and sending down to the mill about 1,000 tons of ore per month.

The mill staff, including superintendent, assistant, assayer and electrician, will all be on hand within a few days and the new mill machinery will be tuned up so that sometime about the middle of the month it will be in full operation. More rapid progress might have been made but for an exceptionally heavy fall of soft snow, which interfered with the rehabilitation of the hydro-electric plant. This, however, is now working in a most satisfactory manner.

London Stocks

LONDON, April 7 (CP).—Closing: Brazilian Traction, $11 1-4; Canadian Pacific, $16 3-8; International Nickel, $26 3-4; British-American Tobacco, £6; Courtaulds, 53s 1 1-2d; Distillers, 92s 6d; Dunlop Rubber, 51s 6d; Hudson's Bay, 28s 3d; Imperial Chemical, 37s; Imperial Tobacco, 119s; Mining Trust, Ltd., 2s 9d; Rand Mines, £6 5-8; Rhodesian Anglo-American, 16s 6d; Rhokana Corporation, £5 5-8; Crowns, £11 5-8; Springs, £6; East Geduld, £8 1-8; Rio Tintos, £18 5-8; Vickers, 9s 3d.

Bonds—Canadian 4 per cent Loan, 1953-58, £109; British 2 1-2 per cent Consols, £80 5-8; British 3 1-2 per cent War Loan, £101 1-4; British Funding 4's, 1960-90, £112 3-4.

Lost His Cellar Through Cave-In

POTTSVILLE, Pa., April 7 (CP).—Elmer B. Shollenberger can't find his cellar. The bottom of it, this is. It dropped out from under him, taking a lot of stored furniture with it. Shollenberger had to prop the furnace to keep it from following. Officials believe an abandoned mine working caved in.

Find Guns and Dynamite in Cafe

ST. PAUL, April 7 (AP).—Seizure of guns and dynamite by police in an abandoned cafe was announced today as authorities continued their search for John Dillinger, the outlaw. Two shotguns, a rifle and a suitcase filled with dynamite were taken by police from the Green Lantern Cafe, closed by officers two months ago.

Bird's Nest Is Cause of Death

CHICAGO, April 7 (CP).—After Mrs. Fannie Grossman, fifty-two, had been found dead from gas, police concluded that a bird's nest being built in a flue had caused the fumes to back up into a bathroom, with fatal results.

KILLED IN COLLISION

REGINA, April 7 (CP).—J. Harvey Wallace, twenty-eight, Estevan school teacher and son of Rev. J. H. Wallace, of Woodrow, Sask., was instantly killed this afternoon when his automobile collided with a car driven by Lloyd Todd, a farmer. The car turned over, crushing Wallace.

MANY HURT IN MEXICAN RIOT

Police and Firemen Clash With Demonstrators Against Minister

MEXICO, D.F., April 7 (AP).—More than twenty persons, including a woman and the rector of the University of Mexico, Manuel Gomez Morin, were injured today in a clash between university students and police and firemen.

The rioting grew out of a demonstration of the students against the proposed establishment of compulsory sexual education in the public schools.

STARTED BY WOMEN

Mothers of school children, carrying banners inscribed "Down with Minister of Education Narcisso Bassols" and "We appeal to Heaven against the debasement of our youth," started the protest meeting near the Ministry of Education, and the university, medical and law students joined in.

Eighteen of the wounded were police and firemen, hit by stones thrown from the roof of the law school building, from which several shots were fired, and the others hurt were mostly spectators.

Rector Gomez Morin was hit in the hand by a rock.

As far as could be learned, no students were injured.

STEWART CLARK IN NEW OFFICE

Joins With C. E. Yearwood in Forming Real Estate and Insurance Firm

Stewart Clark yesterday announced he had resigned from the firm of Oliver, Stewart Clark & Co., with which he has been associated for the past three years.

With C. E. Yearwood, Mr. Clark has opened an office in Room 3, Winch Building, 640 Fort Street, for the transaction of a general insurance and real estate business.

Messrs. Yearwood and Clark have both for many years been connected with the real estate and insurance business in Victoria and they extend to their many friends and clients an invitation to visit them in their new premises and to avail themselves of their experience and advice.

It may be added that the firm has been appointed agents for several British insurance companies of old and proven standing, and any and every insurance need of clients, such as fire, automobile, burglary, casualty and marine, will be given prompt and efficient attention.

WEATHER TOO THICK FOR TRAVEL BY AIR

ANCHORAGE, Alaska, April 7 (AP).—Thick weather between here, Fairbanks and McGrath has prevented plans from proceeding there to return the bodies of Pilot Edward Fageros and Michael Takoff, killed when Fageros' plane crashed there Thursday.

Ten planes, all with passengers for McGrath and other Upper Kuskokwim River points, have been grounded here because of widespread clouds, but may get away at any time. Most of the passengers are gold operators.

Film Actress to Visit Toronto

TORONTO, April 7 (CP).—Mary Pickford, noted screen star, will visit Toronto this Summer to attend the celebrations in connection with the city's centennial, according to Mrs. Joshua Smith, of Toronto.

Mrs. Smith said she interviewed the actress in New York and was informed she would visit Toronto this Summer.

NEW YORK MONEY

NEW YORK, April 8 (AP).—Sterling exchange steady at 5.17 for sixty-day bills and at 5.18 for demand; foreign bar silver, 46 1-4; Canadian dollars, today 1-8 per cent premium, yesterday 1-16 per cent premium, week ago 1-32 per cent premium; France, 6.60; Italy, 8.60; Uruguay, 80.92.

Ship by Truck!

We call at your home or place of business and deliver to destination quickly, safely and economically.

We are insured carriers, covering all shipments from the point of pick up to point of delivery.

Phone G 8188

At Your Service Daily to All Points on Vancouver Island

Island Freight Service, Ltd.

514 CORMORANT STREET

NAPOLEON AND UNCLE ELBY - - - - - - By Clifford McBride

POP — *A Literal Translation* — By J. Millar Watt

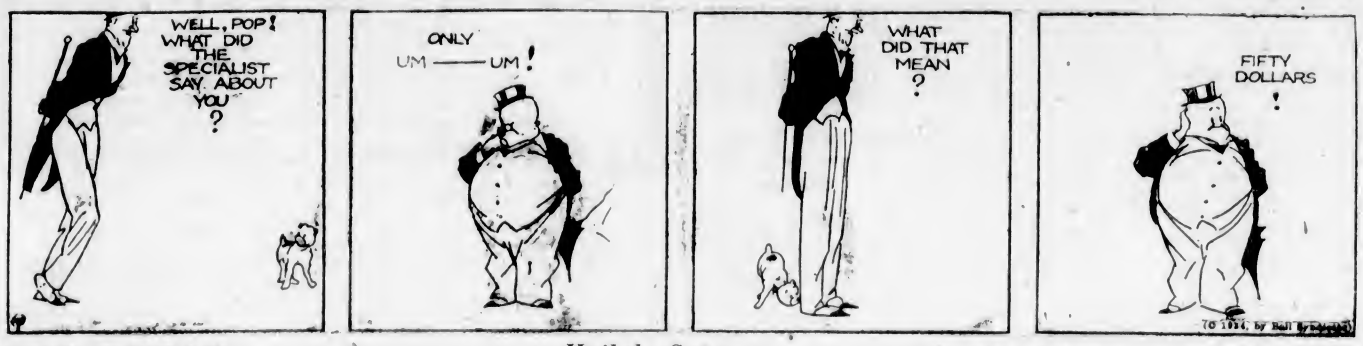

DIXIE DUGAN — *Hail the Gang* — By J. P. McEvoy and J. H. Striebel

POLLY AND HER PALS — *Sour Notes Now* — By Cliff Sterratt

S'MATTER POP — *Pop Just Jarred China* — By C. M. Payne

KRAZY KAT - - - - - - - - - - By Herriman

THE TUTTS - - - By Crawford Young

SNAPSHOTS OF A BOY ANSWERING THE PHONE — By GLUYAS WILLIAMS

TO THE LADIES

By VIRGINIA VANE

WHAT FIRES A YOUNG MAN'S FANCY

Dear Miss Vane,—If a girl is good and industrious, kind and fair-minded, neat and decent, she is a good wife for any man, and the sensible fellow will recognize this fact and marry her. Why then should you advise her to waste her time and spoil her thoughtful nature with make-up, fashion hints, frivolous conversation, etc. Why not write to your girls and tell them to develop the virtues their mothers used to be proud of? In the end, each girl will only marry one man, and if she isn't made of good material, she won't do her husband or anybody else any good. Girls should be training to be good wives—not exerting their energies toward attracting a lot of beaus—none of whom may be worth while. Please print my letter.—A Mother.

The answer is just this, Mother: A young man's fancy is not fired by simply homely virtues, unadorned or non-embellished.

The most sensible young man in the world has to be lured by a lady's charms, before he can be persuaded to bother himself about her sterling virtues.

And aren't we all inclined to be impractical and foolish and inconsistent in our choice of dress, food, books, amusements, husbands and wives?

A woman will spend more than she can afford on a scrap of chiffon, which looks almost like a real Chanel at the beginning of the season, and exactly like a dustcloth at the end. She knows perfectly well that she'd have done better to select a frock of substantial material, guaranteed to last through four seasons. Her common sense tells her that she's being foolish, but her imagination is fired by the almost-Chanel touch, and she consciously makes the decision she knows to be impractical.

A man goes to buy a car. He knows what he needs—a nice serviceable little bus that gets along on a few pints of gas and no nonsense about it. But he's shown a dazzling secondhand sport car—a real bargain. The man sees himself driving that car with Marlene Dietrich beside him—and proud to be beside him. The man gives in—and buys a car that will cost him most of his salary to keep running. His imagination's been captured you see, and sober common-sense flies out of the window when imagination is seriously at work.

A sensible business woman goes to lunch. She studies the menu. There before her are the sort of dishes she knows she ought to eat—good hearty wholesome dishes full of vitimins. She orders a deviled crab and a salad combining a number of elements calculated to make any self-respecting stomach curl up and die.

A man goes on a trip. His friends send him a dozen books. He feels that at last he has the leisure to read and do a little mind-improving while he's away. He looks over the collection. He knows he ought to start at once on that big thick biography of one of England's foremost statesmen. He curls up in bed comfortably reading the latest brightly-jacketed detective story.

Do you understand what I'm driving at Mother? I'm trying to show you that human beings may have the common-sense and the wisdom to know what they ought to do—but imagination steps in and suggests to them what they want to do and all is lost.

Which brings us up to the problem of the young man's fancy as applied to damsels desirous of marriage.

A man may know that Emily is the kind of girl any man would be lucky to marry. He may understand her good qualities, appreciate her worth. He may indeed admire and respect her as he would admire and respect a Statue of Civic Virtue. But when silly, helpless, adoring and adorable little Stella comes along, the question of Emily's virtues is dropped forever from the mind of onr young man.

He may know all about Stella, knows that she is a hopeless dumbell in most ways, knows that he is taking on a big responsibility in marrying her and that he can expect little help from anything so utterly useless. But what good does it do—his knowing all this? Stella rolls her blue eyes and our hero stops thinking about anything so important and dull as more practical details.

The girl who could be such a good wife if she were given the chance will remain an excellent mother's helper all her life unless she has something about her which attracts more than her young man's respect and admiration.

That's why I urge these anxious-to-be-married ladies to do something about their appearance. I want them to realize that even if they possess all the graces under the sun they will go husbandless unless they have some genuine powers of attraction. Men will like them for their virtues—yes, men will commend them audibly for being above such cheap tricks as makeup and frivolous flirtation. Men will read them long lectures about their superiority to the average flibbertigibbet of today. Men will inevitably go away from their paragons of virtue to marry flibbertigibbets. That is, unless the paragon snaps herself out of looking like a monument of respectability and talking like a well-bred maiden aunt.

Feminine fascination triumphs over reason every time. That's why the sensible young fellow passes by the girl he recognizes as being a good matrimonial investment and heads straight for trouble and three inches of eyelash.

And when I hear fond mothers exclaim: "Why is it that the boys leave my lovely, refined, quiet, dear Lillian alone and run after that wicked, noisy, vulgar, horrible Rose? I'm afraid boys prefer bad girls to good." I want to shout: "Of course boys prefer bad girls to good; if good girls make a point of being unattractive and dull. What's the matter with the good girls anyway? Can't they ease up a little on developing all those admirable qualities of theirs—and get in a little scientific work on their faces and their personalities? I think they can and I'm sure they should."

Little Millicent was at an exhibition, and she wanted to go for a trip in one of the gondolas that floated on the artificial lake.

Suddenly she said: "I don't want to go."

"Why not, dear?" asked her mother. "You're not frightened, are you?"

"Yes, I am. Look what it says up there!"

Over the pay-box was a notice, and the mother read: "Trip round the lake. Adults, 3d each. Children thrown in."

What Today Means

"ARIES"

If April 8 is your birthday, the best hours for you on this date are from 8 to 10 a.m., from 2 to 4 p.m., and from 9 to 11 p.m. The danger periods are from 10 a.m. to noon, from 4 to 6 p.m., and from 7 to 9 p.m.

In your social activities on this date you will display good judgment if discretion is exercised in regard to seeing that any people you might bring together are the type that will prove congenial to each other. In other words, care should be used in not mixing friends who will rub each other the wrong way.

If April 8 is your birthday, try to curb any tendency to engage in controversies. You may personally find a lot of fun in engaging in arguments, just to make friends freely express their opinions, and get their dander aroused. Be careful that you do not unintentionally arouse bitter feelings which may prove hard to smooth. Your fondness for conversation can be satisfied by using safer channels than issues which may involve personalities.

The child born on April 8, as it grows up, will possibly pass through a phase of being disputatious. While this may prove rather exasperating for a short period, patience and discipline will soon overcome it, and the child will learn prompt obedience is essential for its own happiness. Children born on April 8 are inclined to be very talkative, and will have to be taught that "children should be seen, but not heard."

The woman born on April 8 might find it a part of wisdom to always carefully consider anything of importance she is going to say before giving utterance to it. You do not want to find to your sorrow that speaking too freely is seldom advisable. Be cautious about discussing other people's love affairs, or giving them advice. Do not allow yourself ever to be drawn into the bickerings of other people, but make it a rule to "keep hands off."

Men born on April 8 have, as a general thing, the gift of being convincing talkers, and for this reason usually meet with great success as salesmen, lecturers, lawyers, preachers, and actors. You might find it advisable to cultivate a little more self-possession, and take more interest in social life. Married life will prove most helpful, and spur you on to greater efforts. Conservative habits will be conducive to good health and contentment.

People born on April 8 probably may find it advantageous never to allow political or religious issues to make them extremists. If tolerant and broad-minded, life will never become very complicated.

MONDAY, APRIL 9.

"ARIES"

If April 9 is your birthday, the best hours for you on this date are from 7:15 to 9:15 a.m., from 1:15 to 3:15 p.m., and from 7:15 to 9:15 p.m. The danger periods are from 10:30 to 11:30 a.m., from 4:30 to 6:30 p.m., and from 11:30 p.m. to 12:30 a.m.

This day will prove far more propitious for indoor than out-of-door social activities. You possibly will have to exercise restraint to keep from very freely telling some one just what your opinion is regarding them, as they have a decidedly irritating effect. Diplomacy, however, if exercised, will certainly prove the better part of discretion and ward off any hard feelings, so it will be wisdom to use it.

The woman born on April 9, as a rule, craves change of scene continuously, and suffers from ennui if compelled to live in the same environment any great length of time. You will find life much simpler and vhappier if you adjust yourself so conditions and learn to control your restlessness. Possessing a very sympathetic disposition, social welfare or educational work offer unlimited field of activity. It might be wise not to assume a supercilious poise regarding sentimentality.

The child born on April 9 should, as it grows up, be taught to assert itself, and not allow older children to dictate what it should or should not do. Having an obliging and easy-going nature, it must learn not to let others impose on it. There is nothing of the weakling about children born on April 9, only, as a general thing, they are inclined to think they must be continually helping or doing for others, even if it is inconveniencing themselves. This characteristic should be curbed.

The woman born on April 9 should never allow herself to get in the frame of mind where she is persuaded that she alone has all the virtues, and the rest of the feminine sex mighty few. An obsession of self-righteousness will never tend to create popularity, so avoid it. Do not put the man you love up on too high a pedestal, weighed down with unreasonable imaginary attributes, for if you do, gravity in the way of rationality may cause a crash to solid ground. You will find him mighty satisfactory as a whole, if he is visualized for what he is—a human being—and not a demi-god.

The man whose natal day is April 9 will be very successful, providing he does not become self-opinionated and dictatorial. These are the two things to guard against. People born on this date, as a rule, receive so much praise for their accomplishments that it takes a level-headed person not to be affected.

The cabbage in ancient Greece and Rome was regarded as a cure-all, and its power in dissipating the fumes of wine was not the least of its virtues.

ANNOUNCEMENT

KRESS' Beauty — Shoppe

In order to avoid confusion in placing telephone calls, etc., we beg to announce that we are in no way connected with the S. S. Kresge Co., whose place of business is on the main floor of the building.

For the greater convenience of all concerned we have decided to change the name of our establishment, and it will henceforth be known as the

FULLY QUALIFIED OPERATORS

AVALON Beauty Shoppe

COURTEOUS EFFICIENT SERVICE

Tel. E 0522 — 1104 Douglas

MAY REOPEN BLAST CASE

New Evidence on "Black Tom" Disaster Implicates Present-Day Leaders

NEW YORK, April 7 (CP).—An affidavit obtained in Ireland from James Larkin, labor leader, deported in 1922, may play an important part in deciding whether Germany should pay for the famous "Black Tom" blast that helped push the United States into the Great War.

The blast destroyed 300 carloads of ammunition in a railroad terminal at Jersey City, N.J., on July 29, 1916, besides killing four persons and injuring hundreds. Claims of $40,000,000 damages from Germany as responsible for the explosion were dismissed in 1932 by the American - German mixed - claims commission. A principal claimant was the Canadian Car and Foundry Corporation of Montreal.

A petition for rehearing was filed last May by the American agent, and last December Supreme Court Justice Owen J. Roberts, umpire of the commission, decided the case might be reopened because of new evidence and charges that Germany had introduced perjury testimony.

NAMES HIGH OFFICER

Larkin's affidavit, as revealed in The World-Telegram, names a man now high in the Hitler regime in Germany as one of the agents "with knowledge" of the Black Tom explosion.

He tells of hearing, in a restaurant in New York's German colony, a group of German agents laying plans for exploding a loaded barge alongside the Jersey City munitions terminal.

A German agent told Larkin, the paper says, of having "direct orders from Berlin" to stop the shipment of heavy gun ammunition and TNT, and thus give Germany an advantage on the Western Front.

German agents took him to the Hoboken waterfront, Larkin is quoted, and showed him a deadly liquid explosive which they called "Feuerwasser" which could be carried in little bottles like scent.

OFFERED HIGH WAGE

Larkin asserted the Germans offered him $200 a week if he would take part in sabotage operations here. Though he was living the hand-to-mouth life of a radical in wartime, Larkin "told Boy-Ed that I would have nothing to do with such matters," he said.

During the war a Captain Karl Boy-Ed, German naval attache at Washington, was suspected of espionage and expelled from the country. He is now dead.

The Word-Telegram said Larkin named a score or more of well-known Germans, some now in high positions in Germany, as directing sabotage operations here. He said that though the Irish revolutionists had "an understanding" with the German agents they took no part in sabotage in the United Shates.

The two chorus girls were having tea.

"Do you know," said one, "when the manager asked me my age, I couldn't for the life of me remember whether I was twenty or twenty-one."

"What did you say?" asked her friend.

"Oh, replied the other, "I split the difference and said nineteen."

Changed Labels Of Dignitaries At Fredericton

FREDERICTON, N.B. (CP). — The Earl of Sheffield has been impersonating Lord Glenelg, and Lord Glenelg has been masquerading as the Earl of Sheffield, Dr. W. W. White (Conservative, Saint John City), told the New Brunswick Legislature.

He was referring to "two very fine oil portraits of British noblemen who in the past rendered sufficient service to the Province of New Brunswick to entitle them to an honor place on the walls of the Legislature."

Dr. White quoted the New Brunswick Historical Society as pointing out that apparently when an artist retouched the portraits more than a year ago the identifying labels had been switched.

EARLY BLOOMS TO HELP SHOW

Annual Spring Exhibition of Flowers Will Be Held at Willows

The Spring Flower Show, which is set for the Willows on April 27 and 28, will differ very materially from anything of its kind held here in the past. The very early season this year promises that the display of flowers at the show will be materially different to that generally seen at the Spring event.

The very forward Spring will bring the Darwin tulips to perfection by the end of the month, and indications are that there will also be many other varieties of flowers in bloom at that time which are not ordinarily ready for exhibition until a month later.

OPEN GARDENS

Another special feature being introduced by the management is that through the generous action of the owners, many of the finest private gardens in the city will be open for inspection by patrons of the Spring show.

Patrons of the flower show will be given the opportunity of spending a pleasant afternoon among the loveliest surroundings to be found in this city of beautiful gardens on Wednesday, April 25. On that afternoon the grounds of Government House, Hatley Park and many other large private gardens will be thrown open to those holding tickets for the Spring Flower Show. Members of the Vancouver Island Horticultural Association will be on hand at each of the gardens to show visitors around.

KEEN COMPETITION

The secretary reports that entries are coming in well. There will be keen competition for the City of Victoria Challenge Cup, awarded for the best district display. Cowichan district, the present holder of this cup, will have strong competition this year, not only from Victoria, but also from the northern districts. Alberni, which last year was prevented from competing by the lateness of the season, this year will have a magnificent display of every kind of Spring flower.

In addition to floral displays, an item of great interest to the ladies will be a fashion show, to be staged in the flower show building by Angus Campbell & Company, Limited. The opportunity to see all the latest creations of feminine attire displayed amidst a wealth of nature's beauty will provide a combination of loveliness that no woman will want to miss.

Another attraction will be displays of fancy dances by the pupils of Miss Florence Clough's Dancing Academy.

Kind Lady—Why are you crying, little boy?

Boy—I've lost a sixpence.

Kind Lady—When did you lose it.

Boy—This afternoon, and mother has sent me out again to look for it. She says if I can't find it fourpence would do.

Appearance—Satisfaction—Value

IN DENTAL PLATES

REPAIRS Plates Repaired, Sterilized and Polished $1.00

Our dentures conform to the natural lines of your face, restoring your original youthful expression. They reproduce your natural teeth in the function of mastication, essential to good health . . . and they are offered to you at real saving, with no less quality of material or workmanship.

Buy Your Dental Plates From the Man Who Makes Them

Stover Dental Laboratories

707½ Fort Street (Over Safeway Stores) Phone G 4814

Marketing Act To Be Discussed

BRENTWOOD, April 7.—The Saanich Board of Trade will hold its regular meeting at the Women's Institute Hall, Brentwood, on Monday night. The Marketing Act will come up for discussion, and other matters of importance are on the agenda.

The hall porter in an Aberdeen hotel was relating his experiences of the latest arrival to the boots. "Yes," he said, "I carried his bag up three flights of stairs, and at the top he slipped something into my hand and said, 'That's for a cup of tea'." "And what was it?" asked the boots. "A penny?" "No," replied the hall porter, "a lump of sugar."

MANY APPLYING FOR MEMBERSHIP

Malahat Branch of Canadian Legion Meeting With More Than Anticipated Success

SHAWNIGAN LAKE, April 7.—Malahat District Branch, Canadian Legion, B.E.S.L., held its regular meeting, recently, in the Cobble Hill Hall, with a good attendance. Visitors to the meeting included A. A. Price, of the Cowichan branch. President J. B. Bell took charge of the meeting. Eight new members were accepted. The resignation of E. C. Ball, second vice-president, who is leaving the district, was accepted with regret. Comrade Ball spoke with appreciation of his affiliation with the branch and regretted the necessity for his resigning. Comrade A. Dyson was elected to take his place on the executive. Secretary A. Knee reported the recent organization of the women's auxiliary at a meeting held at the home of Mrs. H. Warwick, kindly loaned for the occasion.

H. E. Grainger, who has transferred from the Duncan branch, spoke of the duties of the comrades as Legionnaires, while several of the new members expressed their appreciation of membership in the Legion.

The secretary reports receipt of many applications for membership, promising the branch a success exceeding anticipation.

Military Activities

5TH (B.C.) COAST BRIGADE, C.A.

Brigade orders by Major M. A. Kent, Officer Commanding 5th (B.C.) Coast Brigade, C.A.

Duties for week ending April 14, 1934—Orderly officer, Lieut. R. Love; next for duty, Lieut. C. A. Smurthwaite. Orderly sergeant, L.-Sergeant J. E. Chipper; next for duty, L.-Sergeant J. Holmes.

Parades—All units of the brigade will parade under their respective battery commanders at the Armories on Tuesday, April 10, 1934. Fall in at 7:55 p.m. Dress, drill order.

Examination Results—The following are the results of Schools of Instruction as shown below: R.C.S.A. (Coast Defence) at Esquimalt, B.C., March 8, 9, 10, 1934: Sergt. J. Atkin, 55th H. Bty., C.A., Q.-W.O. 2 Arty., C.D.; Sergt. A. H. Johnson, 56th H. Bty., C.A., Q.-W.O. 2 Arty., C.D. Prov. School for Arty. at Victoria, B.C., December 23, 1933: Sergt. W. J. Sullivan, 12th H. Bty., C.A., P.Q.-Sgt. Arty.; Sergt. E. W. Merriman, 12th H. Bty., C.A., P.Q.-Sgt. Arty.; Gnr. J. L. Howard, 58th Fd. Bty., C.A., F.-Sgt. Arty.; Gnr. H. Kreiger, 58th Fd. Bty., C.A., P.Q.-Sgt. Arty.; Gnr. M. C. S. Brown, 58th Fd. Bty., C.A., P.Q.-Sgt. Arty.; Gnr. E. Murphy, 58th Fd. Bty., C.A., F.-Sgt. Arty.; Gnr. D. C. Barker, 58th Fd. Bty., C.A., P.Q.-Sgt. Arty.; Gnr. W. Hamilton, 58th Fd. Bty., C.A., P.Q.-Cpl. Arty.; Gnr. J. A. Piddington, 58th Fd. Bty., C.A., P.Q.-Sgt. Arty.; L.-Sgt. G. B. Bowden, 12th H. Bty., C.A., P.Q.-Sgt. Arty. Prov. School of Arty. at Victoria, B.C., December 23, 1933: 2nd Lt. A. D. Morris, 58th Fd. Bty., C.A., F.-Lieut. Arty., S.-Z. (ii) Map Rdg.

H. C. BRAY,
Captain.
Acting-Adjutant, 5th (B.C.) Coast Brigade, C.A.

17TH FORTRESS CO. CORPS OF CANADIAN ENGINEERS

Orders for week ending April 10, 1934, by Captain J. H. McIntosh, C. of C.E., Officer Commanding 17th Fortress Company, Corps of Canadian Engrs., Esquimalt, B.C.

Parades—The 17th Fortress Company, C. of C.E., will parade at company headquarters on Tuesday, April 10, 1934, at 8 p.m.: 8 to 8:30 p.m., company drill; 8:30 to 9 p.m., small arms training; 9 to 10 p.m., lecture on water supply and camping arrangements.

Duties—To be orderly sergt. for ensuing week, Sergt. R. Mowatt, C. of C.E.

J. H. McINTOSH,
Captain, C. of C.E.
O.C. 17th Fortress Company, C. of C.E., Esquimalt, B.C.

1ST BN. (16TH C.E.F.), CANADIAN SCOTTISH REGT.

Battalion orders by Lieut.-Col. F. Brooke Stephenson, Officer Commanding.

Duties for week ending April 14, 1934—Orderly officer, Lieut. J. D. Horne; next for duty, Lieut. W. H. Parker. Orderly sergeant, A.-Sergt. D. Lewis; next for duty, A.-Sergt. B. W. Kerr. Orderly corporal, A.-Cpl. H. C. Ashworth; next for duty, L.-Cpl. J. G. McCandless.

Parades—Monday, April 9, 1934, the battalion will parade at 8 p.m. Dress, drill order. 8 p.m. to 8:10 p.m., inspection by C.O; 8:10 to 8:45 p.m., under battalion arrangements; 8:45 p.m. to 9:45 p.m., under battalion arrangements. Sunday, April, 8, 1934, the battalion will parade at the Armories at 10 a.m. for divine service at Metropolitan United Church. Dress, drill order without arms.

Notices—All N.C.O.'s will parade at the orderly room Thursday, April 12, at 8:15 p.m. Dress, service dress. The annual meeting of the 1st Battalion Rifle Association will be held in the N.C.O.'s and men's mess Monday, April 9, 1934, at 9:45 p.m. The regular monthly meeting of the sergeant's mess will be held on Thursday, April 19, at 8 p.m. Dress, blues and trews. Church parade, Sunday, April 8. All R.C.'s will parade with the battalion and be permitted to attend their own church.

Attestations—1550 Pte. R. B. Mainprize, H.Q. (Sigs), as from 2-4-34; 1551 Pte. W. W. Campbell, "C," as from 2-4-34; 1552 Pte. R. A. Knight, "D" (M.G.), as from 5-4-34.

Extension of leave has been granted to 1349 A.-C.S.M. J. A. David, "D" (M.G.), from 34-3-34 to 10-4-34.

Discharge—1270 Pte. H. E. O. Hall, "D," as from 31-12-33; 1423 Pte. F. F. Hammond, "B," as from 5-4-34; 1381 Pte. J. Grimmond, "B," as from 5-4-34.

Errata—Battalion Orders, Part II, No. 12, dated March 22, 1934, sub-para. 45, "Discharges" is amended to read as follows: 1111 Sergt. T. W. Hall to be transferred from "D" Coy. (M.G.) to H.Q., as from 22-3-34.

H. M. McGIVERIN,
Major and Ad.-Adj.

"A" COY. 11TH MACHINE GUN BN., C.M.G.C.

Duties—Orderly officer for week ending April 14, 1934, 2nd Lt. A. B. Gray; next for duty, Lt. H. Scott. Orderly sergeant for week ending April 14, 1934, Sgt. V. Harford; next for duty, Sgt. H. H. Moss.

Parades—The company will parade as strong as possible at 8 p.m. Tuesday, April 10, 1934. Dress, drill order.

Training—Training for Tuesday, April 10, will be as follows: 8-9:30, training for competitions to be held in Victoria and Vancouver on May 24, 1934, under Lts. H. Buss and A. B. Gray, with Sgts. D. J. O. Richards and C. G. White as N.C.O.'s in charge; 9:30-10, parade for assignment of pay.

R. H. W. CLOWES,
Major.
O.C. "A" Coy., 11th M. G. Bn., C.M.G.C.

11TH DIVISIONAL BAGGAGE CO., C.A.S.C.

Duties for week ending April 14, 1934: Orderly officer, 2nd Lieut. M. McConnell; next for duty, Lieut. R. Shanneman. Orderly sergt., Corp. Lowe; next for duty, Sergt. Rosister.

Parades—Tuesday, April 10, 1934, company will parade at 8 p.m. Dress, drill order. Rifle range qualifications will be continued. Intending recruits will be interviewed at this parade.

Notice—There will be a dance in the men's composite unit's mess April 21. Tickets may be obtained from C.Q.M.S. Greenwell.

E. HOUSLEY,
2nd Lieut.
For Officer Commanding.

NO. 11 MAINTENANCE CO., C.A.S.C.

Company orders for week ending Saturday, April 14, by Major H. L. Rose, Officer Commanding.

The company will parade on Tuesday, April 10, at the Armories at 8 p.m. sharp for practical mechanical work and miniature range course. Dress, drill order.

J. F. S. CLARK,
2nd Lieut.
For Officer Commanding No. 11 Maintenance Company, C.A.S.C.

NO. 13 FIELD AMBULANCE, C.A.M.C.

Orders by Lieut.-Col. M. W. Thomas, Officer Commanding.

The unit will parade at the Armories, Bay Street, on Tuesday, April 10, at 8 p.m.

Lectures on first aid and qualifications for stretcher bearer certificates will be given.

Strength Increase — Pte. S. S. Amos, having been attested, is taken on strength from 3-4-34 and posted to "A" Company.

H. DAVENPORT,
Captain and A.-Adjutant.

EGG-LAYING CONTEST

Results of the egg-laying contest, conducted by the Dominion Experimental Farm, Sidney, for the week endins April 8, follow:

	Totals to Date Eggs	Points
White Leghorn—		
Arthur Adams	792	747.4
R. E. Ault	787	768.9
W. Bradley	1,067	1,090.7
Dashwood Poultry Ranch	661	747.0
J. J. Dougan	872	940.8
F. C. Evans	1,127	1,166.8
F. C. Evans	1,091	*1,140.7
W. J. Gunn	849	872.0
J. McCurrach	992	1,073.4
J. Smyth	1,050	1,103.0
Wace & Reason	560	623.6
Westwood Poultry Farm	767	817.6
T. Wilkinson	999	1,053.7
Black Leghorn—		
Mrs. E. C. Lambert	634	776.4
Rhode Island Red—		
J. Burgess	977	957.7
H. C. Cooke	500	455.2
O. O. Hunt	645	708.7
Mrs A. G. Jackson	664	689.0
Colin F. Jackson	821	917.2
Sam McBride	680	667.9
Howard D. Reid	661	720.6
F. H. Staverman	609	553.8
Barred Plymouth Rocks—		
F. E. Ault	935	671.7
Exp. Farm, Agassiz	912	902.6
White Leghorn—		
W. Bradley	926	970.6
Barred Plymouth Rocks—		
Mrs E. C. Lambert	783	610.3
Fred W. Morsa	640	626.5
Swastika Poultry Plant	718	760.4
White Wyandotte—		
Exp Station, Sidney	603	566.6
Exp. Station, Sidney	653	644.6
Geo. H Mather	421	398.7
Exp. Station, Sidney	529	461.6
Light Sussex—		
R. Victor Robinson	1,061	1,070.3
H. P. Williams	654	706.7

*Leading pen.

The Daily Cross-Word Puzzle

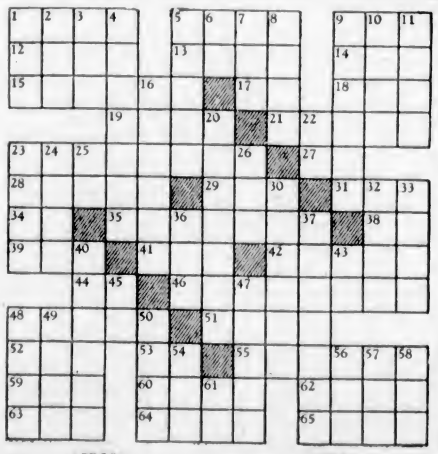

ACROSS

1. Declared.
5. Mode of progress.
9. Widely.
12. Serf.
13. Large pulpit.
14. Position.
15. Void spaces.
17. About.
18. Pronoun.
19. Surpasses.
21. Demon.
23. One of Jewish sect.
28. Dynamo's moving part.
27. Teutonic diety.
29. To knock.
31. To cry.
34. Part of "to be."
35. Longed.
38. To depart.
39. To obtain.
41. Spring.
42. Ranks.
44. Sacred Hindu word.
46. Figures as columns.
48. Bordered.
51. To work for.
52. Mat.
53. Pronoun.
55. Models.
59. Whole.
60. To endure.
62. South American ostrich.
63. Alkaline solution.
64. To transmit.
65. To glide.

DOWN

1. Dry.
2. Tree.
3. Girl's name.
4. To wreck.
5. Convulsed breaths.
6. Part of "to be."
7. Nigerian native.
8. Chinese society.
9. Level areas.
10. Japanese native.
11. Dance.
16. Water silks.
20. Notched.
22. Pronoun.
23. Conceited fellow.
24. Stockings.
25. Nearby.
26. To bring forth.
30. Bomb.
32. Monster.
33. Ornamental projection.
36. South American river.
37. Meals.
40. Wooden pin.
43. "And" in Latin.
45. Pronoun.
47. Scottish title.
48. Pertaining to epoch.
49. Pitly.
50. Entities.
54. Bishopric.
56. Exclamation.
57. Hawaiian wreath.
58. Sodium chloride.
61. Article.

ANSWER TO YESTERDAY'S PUZZLE

"NERVES" she called it

—it was really her KIDNEYS

She tried to get through each day as best she could. Never comfortable—always distressed. Low in vitality—lower in spirits. She hadn't thought of her kidneys, until a friend suggested Dodd's Kidney Pills—for over three generations the favorite kidney tonic and remedy. Seeking relief she immediately took Dodd's. The "washed out" feeling was soon replaced by clear headed energy and restful sleep. Headache, backache, and other signs of faulty kidneys soon disappeared.

Now Feeling Well—Thanks to 41

Dodd's Kidney Pills

MEN SMILED!
WOMEN SCREAMED!
DOGS BARKED!

WHAT A CROWD!

Ladies, You May Bring Your Husbands, but Please Leave Your Dogs

LADIES' GLOVES "Deut's" Fine, Soft, Pliable Kid Gloves. Shades are fawn, brown and black. All sizes. Values to $1 — $1.25

SILK CREPE SCARFS Floral or striped patterns. All shades. Regular 80c — 49c

Ladies' Rayon Pyjamas, Nightgowns, Slips, Brassiere and Pantie Sets, Vest and Bloomer Sets. All shades and sizes. Values to $2.00 — 75c

24 PAIRS ONLY CREPE STOCKINGS Corticelli, full-fashioned georgette. Broken sizes and shades. Regular $1.50 per pair, for — 65c

6 Pairs Only CURTAINS with side tie and valance. Regular values to $1.49 — 59c

120 Only CHAMOISETTE WASH GLOVES Shades: Eggshell, Grey, Brown Black or White. All sizes. Reg. price, 40c — 25c

36 Only, Ladies' Felt Hats. Values to to $4.00 — 49c

10 Only RAYON BEDSPREADS Made in England. Colors are mauve, green, rose, blue. Regular price $4.00 — $1.49

Ladies' Dresses Group 1 SILK OR WOOL All shades, but broken sizes. Values to $5.00. $1.98

Ladies' Dresses Group 2 18 Only LADIES' KNITTED SUITS 3-piece styles. Good sizes and shades. Values to $6.00. $3.95

Ladies' Dresses Group 3 SATURDAY NIGHT DRESSES Silk krinkled crepe; puff or long sleeves; plaid trimmed. All shades. Sizes 14 to 44. Values to $10.00. $4.95

Roads to Prosperity

There's the P.G.E. and the C.N.R.,
The C.C.F. and the C.P.R.,
C.F.C.T. and the N.R.A.
Shucks! Here's another, it's the S.P.A.
There's the Central Bank
And Refunding talk.
But a sure cinch
Is our BANKRUPT SALE!

Filbert Phipps Advertising Man

Three years ago they told us prosperity was around the corner, but why bring that up, we are

LIQUIDATING

LADIES' PRINT WASH DRESSES 49c

KAMLOOPS' BIG STORE
THE BON MARCHE
COME AND SEE US SOMETIME—ANYTIME NOW!

10 Only LADIES' PULLOVERS Values to $3.00. 98c

NO PHONE ORDERS
NO MAIL ORDERS

The General Warehouse, Ltd.
1110 GOVERNMENT STREET PHONE E 3514

MAGAZINE FEATURES

The Daily Colonist.

(ESTABLISHED 1858)

THIRD SECTION

NO. 101—SEVENTY-SIXTH YEAR VICTORIA, BRITISH COLUMBIA, SUNDAY, APRIL 8, 1934

Art and Indians — By B. A. McKelvie

I Caught Some Fish

I Pitched Hay

"Daddy" Painted Away

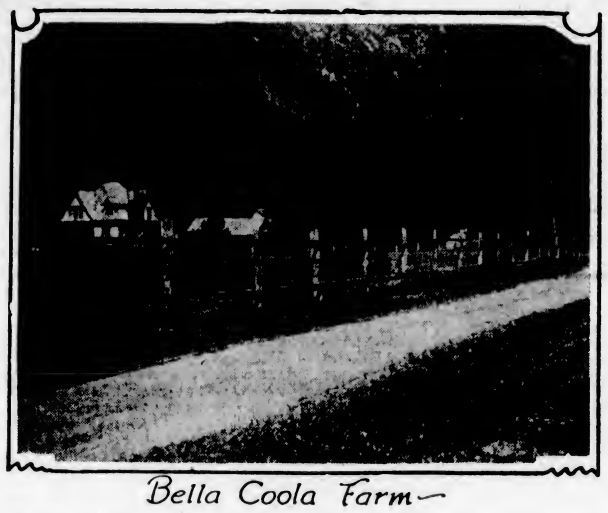

Bella Coola Farm—

OLD John Ruskin contributed to our adventures. John acquired a reputation, of sorts, as an art critic in mid-Victorian days. It was this way. I had received an invitation from the Gikumi to sign on as a sailor aboard the Indian Department launch. The Gikumi was high priest and confessor extraordinary, grand chief and representative of the Great White Father for the Kwakluti nation—in other words, he was Indian Agent. His territory covered a trifle of some 30,000 square miles, and each Summer he had to patrol many hundreds of miles of the indented coast of British Columbia visiting his "children." His journeyings were made in a big departmental launch that required a crew of three or four to properly operate in stormy weather. Being careful of the Dominion's finances, the Gikumi (which means "Chief") signed on, without pay, city lads who fancied they were sailors, and they, under his orders, assisted him in his patrol.

When he cajoled me into becoming a member of his crew, he told me to enlist another, and I immediately thought of George Southwell, artist extraordinary, who with utter disrespect and vast affection, I call "Daddy." He was reluctant to trust himself afloat. I told him of the beauties of nature to be encountered on such a voyage, but he replied that all nature was beautiful, and that he could find great chunks of it right at home. I tried flattery with equal success. Then I remembered what old John Ruskin had said, and I couched the old critic's words in the tone of a challenge: "When a great painter shrinks, it is because he is humbled, not fastidious."

That did the trick. Daddy waxed warm, and declared so all who cared to might hear, that he was no shrinking violet, but was, in fact, a first-class, able-bodied seamen.

Paints and Grapefruit

SO it was arranged that he would accompany me. He did. On the appointed day the good ship Catala landed us on the wharf at Alert Bay along with two dozen grapefruit which he had brought along, several boxes of paints for Daddy and half a hundred laminated boards upon which he was to make sketches. I don't exactly recall why we brought the grapefruit—but we did. I also had two cameras and a notebook, for I was out to hunt Indians and learn from them their ethnological and archaeological secrets.

Suffice it is to say in respect to my hopes and ambitions, that while Daddy covered all his laminated boards, tops of soda biscuit tins, pieces of cardboard and shingles with rare sketches, I failed to obtain any colorful facts regarding the mystical and glamorous antecedents of the natives of the coast. The Indians I encountered did the questioning. They wanted to know the type of radio I preferred and what character of programmes I favored from different broadcasting stations; what my ideas were on Diesel engines—of which I knew nothing—and what advances were likely to be made in the metallurgical treatment of coast ores.

We left Alert Bay in what the Gikumi declared to be a pleasant breeze, but which I fancied was a typhoon. I'll not describe the journey to Fort Rupert—for it would be too personal. But we arrived at that once famous trading post in the middle of the afternoon, and anchored. I was anxious to see the old place and to encounter the "natives in place," so we swung the dingy out on the davits—and swinging a boat on davits is not as easy as swinging a feline by the tail. There is a trick to doing it. I was without guile.

Temperamental Motor

THE dingy was propelled—or was supposed to be—by an outboard motor. This motor was temperamental. The Gikumi wound it up like a top and pulled the string. He might just as well have been spinning a top for all the good it accomplished. We drifted farther away from shore with each spin, and when at last the Gikumi gave it up and smiled at me and then at the oars, I imagined that the shore was at least a mile away. By the time I had rowed that craft for half an hour I was convinced that it was five miles distant at least. My hands were blistered, my arms ached, and my wind had departed entirely.

At last we reached shore—and I sat down, and stayed sat.

I didn't interview any Indians that day, and when, just before we left next morning I went ashore, the natives had departed, so I obtained no scientific knowledge there.

It was raining and blowing when we started north. The Gikumi had to visit a cannery at Shushartie to inspect the arrangements made for the housing of his "children" by the company.

I cooked the lunch en route. I timidly asked if I should prepare supper. The Gikumi is a polite man. He just groaned, and then mildly suggested that we should arrive at the cannery about supper time and the chances were ninety-eight to two that we would be invited to eat in the cook house.

Not Invited

WE arrived on schedule. We hastened up to the cannery store and office, and did everything but ask for an invitation to eat. We didn't get it, and returned to the boat to eat my cooking. We all had indigestion that night.

The inspection was made bright and early. Then we headed out through Bate Passage for Smith's Inlet, where there were several canneries employing Indians. Here I learned the truth of the old adage about chucking bread on the waters and it will return—only it had the reverse English on it. At Shusharite they told us that there had been no salmon in the vicinity for days. In Bate Passage we ran into schools of them—dozens of schools. I asked if we should turn about and go back to tell the cannerymen about the fish.

The Gikumi was suffering from my cooking. He grunted. I repeated the question. "No," he snapped. "They didn't ask us to supper last night"—so we told the fishermen we encountered off Cape Caution, and they headed to Bate Passage. They were independent fishermen working for the Smith's Inlet canneries.

It was raining and cold when we passed the Iron Rocks and entered the Inlet. There were fishing boats bobbing up and down on the swell in all directions. The Gikumi ordered me to be look-out man; to watch for the nets. If there is a disagreeable job afloat, I'm ready to vote it's standing up in the bow of a boat with the rain coming on an almost horizontal plane. It takes hours to thread through the maze of nets, and we were all day getting to Margaret Bay.

Preferred Badminton

HERE were Indians galore. Daddy found a dozen subjects for his sketches, but my attempt to learn of the customs of the aborigines from a squaw only resulted in her taking me on a tour of inspection of the loft nursery which the company had fitted up for the Indian children. I found that the good woman was not at all interested in discussing the habits of her grandsires, but in obtaining some definite rulings on the game of badminton, as she fancied that one corner of the great loft would be laid out for that game.

We visited another cannery at Boswell Inlet and ran bang into a court scene. The fishery cruiser Malaspina had arrived in the inlet in time to catch a couple of fishermen in the act of fracturing one of the many laws pertaining to the catching of salmon. It was interesting—except for the unfortunate fishermen. They were fined $100 each.

We made Blunden Harbor the next afternoon. Here someone with a sense of irony had named a settlement Port Progress. It might have been a progressive spot if the land had been within reach of a market. It wasn't. A fine store and a most hospitable set of people were visited.

One good woman asked if we could eat some fresh strawberries. We could. "Take the gentlemen to the strawberry patch," she said to her small boy, as she handed me a large pail.

Race for Berries

THE little chap looked at my girth and then challenged: "If you want to eat strawberries, you'll have to run for them," and he started off as fast as his legs could carry him over a bush trail. I am not constructed for running, and when the pail and I finally emerged into the berry patch, all I could do was to puff and pant. The kid just laughed at me. He wouldn't help me pick the berries either—so after two hours I returned with about two pounds of the fruit.

In the meantime Daddy had been communing with nature and had half a dozen impressions conveyed to his sketch boards.

We got plenty of strawberries, however, but not at Blunden Harbor. It was at Kingcome Inlet—and they were good. They were. Kingcome Inlet is the most fertile spot in B.C. Anything will grow there. It only has one drawback—it's a long way from civilization. But the settlers there manage to get along fairly comfortably, and there are no more generous-hearted people anywhere.

Daddy worked overtime at Kingcome. He painted pictures from early morning until dark, and scarcely took time to eat more than four big pieces of strawberry shortcake at each meal.

We stopped at a cannery on our way to Kingcome, and as the Gikumi had a considerable amount of work to do among his charges I went fishing. We didn't have trout for supper.

By the time we got to Knight Inlet and moored at Glendale cannery Daddy had run out of lumber. I thought he would go mad. Everywhere he looked there was a scene he wanted to paint. I've heard about the inconvenience that hives are reputed to have caused to a one-armed paperhanger, but that malady cannot be more irritating than being an artist on Knight Inlet without material on which to sketch. Daddy is a resourceful man, however, and he contrived to get a number of pieces of cardboard. He took these to the cannery and had them dipped in the lacquer bath. They served the purpose and he was happy.

The Knight Inlet Indians were just as communicative in respect to their ancient customs as were the others I had questioned. For me, they were a total loss.

Motor Rejuvenated

WE left Knight Inlet and chug-chugged down the coast, twisting and turning until we came to the Yuculta Rapids. Here I fell down the companionway and bruised both my arms so badly I couldn't row the boat. Then a miracle happened—the darned outboard motor decided to change its ways and ran like a sewing machine—and ever since I've been wondering if the Gikumi had been bribed by my friends to reduce my weight.

Eventually we arrived back at Alert Bay—and my notebook was blank. I was not going home without some measure of success. I grew stubborn. I insisted that on the coast, somewhere, there must be Indians who could tell me what I wanted to know. I was insistent. Then someone suggested that such a place would be Bella Coola.

"Bella Coola it is, then," I declared. "We're going there," and I wired to a friend that we were coming.

Daddy was reluctant to go there, but he was told that the scenery was the most glorious to be found on the coast, and he weakened. After we boarded one of the Union Steamship Company's fine boats and paid our passage, I turned to Daddy—just casually, as it were—and asked, "How much money have you?" He looked at me blankly, and then grinned. "I was just going to ask you the same question," he replied.

We pooled our cash and found that between us we had $4.90.

The boat was due at Bella Coola at five a.m., and the steward, obliging chap that he was, called us half an hour early and brought us breakfast. I went out to look after the baggage. When I returned I found Daddy carefully wrapping up the remains of our breakfast in a paper napkin.

"Whatcha doing?" I asked

Starvation Feared

"WELL," he explained in all seriousness. "You see," it's this way. We have to stay here for a week. We are both broke—or nearly so—and we may need this," and he jammed the parcel into his coat pocket.

My friend was awaiting our arrival with a car. He whisked us away to his fine home and a breakfast that would have delighted the heart of an epicure.

After we had eaten, he announced he would take us around to show us something of the settlement. We drove to a fine farmhouse—and the farmer insisted that we come in and have breakfast. We did—and such a breakfast!

We were gorged when we re-entered the automobile to continue our tour of inspection. Our driver stopped and introduced us.

"Come in, we're just going to have breakfast. We're a bit late on Sundays, you know. You'll join us, of course."

I groaned and Daddy turned pale. "Don't refuse," whispered my friend; "he'll be insulted."

So we had another breakfast. Then we went out and lay down on the grass. I had never eaten so much in so short a time in my life. I turned my head and looked at Daddy. Slowly he pulled the crumpled paper packet from his pocket and tossed it behind a bush—"I guess we'll not need that, after all," he murmured with a satisfied sigh, and then rolled over and went to sleep.

I told my friend the object of my search. He was sympathetic and took us to see the old village site where Sir Alexander MacKenzie met the native racketeers. Then he led us to a waterfall where there were traces of old Indian petroglypha. These silent evidences of a former civilization were pleasing, but not just what I wanted.

He promised to do his best. His best was not productive. He couldn't round up any Indians of the old school, except Kimsquit Alex—and old Alex has been the bane of my existence ever since.

Wanted Testimonial

ALEX is old—very old, and dried up. My repeated efforts to get him to tell me of the old times when he was a boy were fruitless. All that I could get out of him on that score was that a captain of a gunboat half a century before had given him "a paper"—a testimonial—and that he had lost it. This recollection brought out a tale of woe a mile long. Other Indians were annoying him. They called him names and threw stones on the roof of his hut—and all because he had lost his paper.

My friend thought he could aid my quest by telling Alex that I was a great chief. That was my undoing, for he immediately demanded a "paper" from me, certifying to his upright character. He insisted that I give it to him. I tried to hold it out as an inducement for a story or two, but old Alex was crafty. He wanted the paper first—and I weakened and gave it to him, and he kept his stories to himself.

Ever since that time Alex has been losing his paper, and every few months I get an urgent call from the people of Bella Coola to give him another, for he bothers them continuously to intercede with me for a new bang-up testimonial. Half my time is taken up with writing about the virtues of old Alex—and he hasn't given me the trace of a story. I'm going to fool him, though, for I'm going to get one set up and printed. I'm going to smear it all over with legal looking seals and deposit three or four hundred of them with my Bella Coola friend with instructions that they are to be released one at a time, as and when Alex recounts a tale to be set down for my edification.

For two days I tried to get Alex's mind off that testimonial—and failed miserably.

Caught Some Fish

THEN I went fishing. I caught some fish. True, they were not what you would call surprisingly large fish—but they were fish, and Daddy obligingly took a snapshot of me with my catch. I prize that picture, for it was the only record that I obtained.

Daddy was having the time of his life. Every person in the valley invited us to eat—and we accepted most of the invitations. Between times he painted. Every bit of that glorious valley is a scenic delight.

One day Daddy was painting away. Suddenly he threw down his brush. "This is all so wonderful," he exclaimed, "that it gives one artistic indigestion."

"It's not art—but you're inordinate eating that's troubling you," I exclaimed, for I was tiring of my task of helping art. It was just the same when the black flies and mosquitoes paid a visit to the place. They endure for about two weeks, and arrived at the same time as we did. My job was to stand behind Daddy when he was painting with a big atomizer and spray the back of his neck with fly-tox. So it is that I claim to have an interest in the pictures that he painted there, for if I hadn't sprayed him like a rose bush, he would not have bloomed artistically.

Motoring Chief

DADDY was just thinking up a fitting retort to my discourteous remark when my friend came rushing up. "The chief has returned home," he exclaimed, "and I may be able to get him to put on one of the ancient masque dances."

"Two hips and a large hurray!" I shouted in delight.

Well, to shorten the tale of my lack of luck, I went to see the chief the next morning. Instead of finding a grizzled old lad sitting in the end of a dugout, I met him—driving his automobile up the highway. Blazoned across the windshield was a legend. It read, "I'm a member of the Automobile Club of B.C.—are you?"

After that I was through. I know when I'm licked. I quit hunting Indians, and spent the rest of my time until the boat returned doing guard duty over the back of Daddy's neck with a fly-tox sprayer and pitching hay—which is a job that was invented by the serpent in the Garden of Eden

Kitty and the Two-a-Day

By SEWELL FORD

SOME firm had sent him out as "our Mr. Bloogus" and I expected he'd been showing his fall line to the local trade but now he'd drifted into the Bijou Cafe and was springing his shiek stuff on me. Why not if they can get a kick out of it?

"Listen, sweetheart," says he, "I'll have apple pie a la mud and some more coffee."

"Snake fruit with vanilla roof!" I sings across to the counter boy. "And repeat on the mocha."

"You're some tootsie, at that," says he.

"So they tell me," says I, punching twenty-five cents more on his check.

"Too nifty for a hick town like this," says he.

"I know," says I. "I'm expecting a wire from Mr. Ziegfeld any minute."

"No kidding, girlie," says he. "With those eyes and them ankles you ought to make the front row."

"The good old stencil, eh?" says I. "Stick to it, mister. One day some half-baked village maid is gonna take you for a real city slicker. Pay at the desk, please."

But I tossed in one of my merry sunshine smiles with it and he smiles back, and the net result was a quarter tip and a hand squeeze. Seeing which Lena Rombova, who has the three rear tables, edges over with her usual warning.

"That's four today I seen you get fresh with, Kitty Gibson," says she.

"Good!" says I. "If there's a rush at supper I might hang up a record."

"They don't mean you no good; them traveling men," says she.

"Well, I'm no greenie from Rumania. I was born right here in South Adnock, New Hampshire, and I know my grocery clerks," says I.

"Huh!" says she. "Maybe you don't know so much then. Dead as dishwater, this place.

"But it's kind of a comfy homey old town, at that," says I. "Not that I wouldn't like to see a few other spots on the map. Some might be brighter."

"Where else would you go?" demands Lena.

I admits that I don't know, nor how.

"Me, I got folks in Brockton, Massachusetts," says Lena. "I could go there any time."

"So you've said," says I. "But there's a stepmother, isn't there?"

Lena nods.

"She don't like me much," she adds. "I hear you ain't got any folks at all."

"If you want to know I did have two perfectly good parents. I've lost track of 'em, that's all."

"How was that?" asks Lena.

"Simple enough," says I. "Mother left me here with Mrs. Kirk while she went to catch up with her burlesque company."

"WAS she a Mrs. Gibson?" asks Lena.

"That was Mrs. Kirk's hunch," says I, "from hearing someone say she'd been a Gibson girl. Then she called me Kittens, but Mrs. Kirk changed it to Kitty. So there you are—Kitty Gibson."

"What about the father?" says Lena, "was he one of them stage actors, too, eh?"

"Mrs. Kirk said he was," says I, "and generally she was right."

"With blood like that in you," says she, "you gotta watch out. You laugh too much with the men."

"Laughing with 'em is what I just can't help," says I.

"With one then," says Lena. "It's a pity you don't pick out some nice young feller who would marry with you—there's the new boss, Mr. Avery," adds Lena.

"Blushing Benny!" says I. "What a mind you have!"

"Watches you a lot," says she. "Always when you don't look his eyes follow you around. He was that way the first time he came in here three months ago, and you waited on him. Twice more he came, and then he buys the place from Nick the Greek.

"You don't miss much, do you, Lena?" says I. "But suppose your statistics are right—what of it?"

"He's nice, the boss," goes on Lena; "tall and big and with dark hair that waves in front. He's been to a college."

"All of which isn't going to help him make a go of the Bijou," says I.

"It don't hurt either," says she. "And I see the way he looks after you. Yes. Easy you could have him if you ain't so fresh with the others."

"Tinware!" says I. "As though it was anything to him what I do."

IT happened that Lena and I had another talk that same evening. You see, we run only the lunch counter after nine, except Saturdays, and as there was a Paul Leroy feature on at the Palace Lena proposes we go to the movie show They have vaudeville, too, at the Palace and we got there just in time for the act. It's a juggling stunt by a fellow in yellow satin knickers and a white wig.

"Doesn't bear himself any grudge, does he?" I whispers. "Look at the pose as he waits for a hand."

"I like to see one of them lighted flowerpot things drop on his head once," says Lena. "What you think he looks like without the wig? Such a smirky face."

"Lena!" says I grabbing her arm. "I've seen that face somewhere before."

"S-s-sh!" says Lena. "Here's the pitcher."

Takes her movies serious, Miss Rombova does, and from then on she never speaks or moves, fairly holding her breath during the scenes where Palpitating Paul and Lulu Lovey are playing opposite. Waits for the last foot of fade-out, too, and then as we drifts through the lobby she has to stop and look at the stills.

"Some lover, that Paul Leroy is!" says she.

"I'm surprised, Lena," says I, "that you should fall for such a sap."

"In the mind only," says Lena. "You don't need to, so many talk to you every day. You think you can always fool with them, Kitty Gibson; but some day will come a feller—say, maybe there has been one already that you got in love with."

"Not quite," says I.

"Why not?" she asks.

"Oh, one thing and another," says I urging her out into Main Street.

"Was—was he handsome as Paul Leroy?" she wants to know.

"No," says I. "In fact he wasn't much better looking than—than a fried egg. He had too much mouth, too little chin and his ears were set on wrong but to watch him, you'd think looking-glasses hadn't been invented. Clerked in the Bon Ton Haberdashery here, but to see him posing in the doorway you'd think he owned the store. Believed in himself, Tink did, and didn't conceal the fact."

"A big head, eh?" says Lena. "You didn't like him for that, did you?"

"I didn't and then again I did," says I. "'Course, I used to razz him a lot and tell him I had as much use for him as I had for poison ivy. We went around together and he seemed fond of me. Mostly, though, he had his mind on Tink Tuttle and the great things he was going to do, so finally I turned him down flat."

"He wouldn't ask you to marry, that one?" says Lena.

"Tink?" says I. "Why he'd have crashed the palace gates and proposed to the Queen of Sheba. Not that he actually asked me. Used to announce, like he was telling me good news, that he was thinking of making me Mrs. Tink Tuttle some day and then one night I got sore and stated how I felt about him so plain that it actually got through his hide."

"Then what?" asks Lena.

"That's all," says I. "He got fired for good, left town sudden, and nobody complained. Nearly two years ago that was, and I've hardly given him a thought since."

"I bet he comes for you again, that feller," says she.

"A fat lot of good that will do him," says I.

"Soon, too," insists Lena. "And you will go with him."

"Where do you get that forecast stuff?" says I.

"I dunno," says Lena. "It comes—here. My mother was so, in Rumania, and her mother the same. Me, I can tell things, but not if they are for good or for bad."

"Prune juice!" says I. You're enough to give anyone the willies. You've left me something to sleep off anyway."

BUT the last thing I thought about before I slipped over the edge was Bashful Benny. He was nice, too nice for me. And if he did watch me, as Lena said, likely it was just to see if I was really on the job. What else? By morning it was all gone and at seven-thirty I was dealing 'em off the arm at the Bijou as chipper as ever.

Must have been near the middle of the forenoon when I was in the cloakroom freshening up the schoolgirl complexion and patting my russet bob into place that Lena steps in and whispers there's a stranger at my corner table."

I hustles out and goes over with the ice water and butter all I noticed from a back view was that he wore a flashy checked suit and had jutty ears.

"Yes, sir?" says I over his shoulder.

At that he turns and I saw who it was. Tink Tittle in person. He spotted me too, but hardly flutters the pale blue eyes.

"Huh!" says he. "Still here, eh, Kitty?"

"Why not, Mr. Tink Tuttle?" says I.

"Wrong," says he. "I don't use the Tuttle any more. I am—"

"Oh, I know," says I. "Kotsuki the Great."

He grinned, pleased. "Say, you must have been to the show," says he. "Did you reco'nize me?"

"Not until just now," says I.

"How'd you like my act?"

"Oh, I expect I've seen worse," says I

"And mighty few better," says he. "But you should have been in Bridgeport last Saturday night. Knocked 'em for a row of ashcans. Then in Fall River and Pawtucket."

"Same old shrinking violet, aren't you?" says I. "But how did you happen to get in on this line?"

"Me?" says he. "Why, I was born for it. Give you the tale later. I gotta feed now."

And while he was tackling the sausages and pancakes I couldn't help looking him over curious. He certainly had slicked up a lot since I saw him last and he was even surer of himself than ever. Over the coffee cup he's giving me the eye, too.

"You got more class than ever, Kitty," says he.

"Think of that!" says I.

Then pretty soon he was telling me all the hard luck he met before he horned in with some Jap jugglers as comedy stage hand, learned some of their stuff and finally branched out for himself; also how he'd doped out this act and billed himself as Kotsuki the Great.

"I expect you believe you are great, don't you?" says I.

"Why not?" says he. "Ain't I giving a refined, high-class act? Kotsuki the Great! That's me, Kitty, the town joke you had no use for. Now laugh that off."

It couldn't be done. For with all his horn-tootin' there's something sort of fascinating about Tink Tuttle.

"So you've come back to give 'em a jolt in the old home town, eh?" says I.

"Just happened to be routed here with the Leroy feature," says he. "I had to grin when I found I was posted for a two-night stand, one of 'em Saturday, and wondered how many would spot me in the make-up. So far nobody knows but you, Kitty. At the exit tonight I'm gonna pull off the wig, and if that don't stop the show I'm a poor guesser. That is, if, if Gladys don't lay down on me. She's off her chow."

ALONG about five-thirty the Bijou was was empty again and I was just drilling around my front tables when in breezes Tink with kind of a desperate look in his eyes.

"She's done it!" says he, husky. "Threw a faint after the matinee and says she can't go on tonight. Tonsilitis, so the doctor says."

"No wonder," says I. "But couldn't you go through the act by yourself?"

"It would queer it," he moans. "Saturday night in my home town! I was gonna stand 'em up, show 'em how good I am; but this—this crabs everything. If I was nearer New York I could wire for someone to fill in. Almost anybody would do. Or if there was—say!"

Next I knew he's staring at me eager. "Why not you, Kitty?"

"Eh?" says I. "Me? What a weird idea!"

"But you should have been in Bridgeport last Saturday night. Knocked 'em for a row of ashcans."
"Same old shrinking violet, aren't you?" says I.

"But you could, Kitty," he urges. "You got a good head on you, you've seen the act, and with one rehearsal you'd catch on. There's just time."

"Be yourself, Tink," says I. "My specialty is serving meal orders, not handing out lighted flowerpots and things."

"But don't you see, Kitty," he pleads, "it would save the act, give me my chance to get the laugh back on South Adnock. Why, I've planned on this for days—where I pull the wig off and all that. You—you don't know how much this means to me."

Somehow he looked just as he did the night I gave him the razzing that sent him out of town. I had been rough on him then. Others had too. And he never was really a bad sort. Now he'd struck his gait, had staged a comeback, was about to put something over when a fat girl with a bum throat spoils everything. And he's turning to me for help. Well, I suppose I was soft.

"Wait while I speak to the boss, says I.

I TOLD him I had to get off for the evening. All he does is lift his eyebrows a bit, glance out at Tink and nod. "I see," says he. "Very well."

"Thanks, Mr. Avery," says I. "I wouldn't ask it only—"

"I think I understand," he breaks in.

"If you did you'd get a big laugh," says I giving him one of my best eye twinkles. It seems to register too.

And ten minutes later Tink and I are at the movie house with him explaining his great act. It's only when he shows me the dressing-room and hands me the costume that I get a close-up of what I was letting myself in for.

"Me wear that? Just that!" I gasp. Outside of the white silk tights the thing is chiefly glass beads and ostrich feathers.

"Gladys never kicked on it," says he.

This is my home town as well as yours," says I. "Why, I'd know most of the people who'll be here, and they'd know me. I just couldn't do it, Tink."

"How about wearing one of them little silk eye masks?" says he. "I got one in the trunk. Yep! Here you are. Say, with this on nobody'd know you. You'd be the Mystery Girl. Great stuff, eh? Lemme put it on."

"That helps," says I.

At six-forty-five I was in the dressing-room draped in not much more than any respectable mermaid would want to wear. Anyhow, that's how I felt and I stalled around until the last minute before I had courage enough to step out and let Tink judge if I had it on right. All he does is stand and gawp.

"Well, what's wrong?" says I.

"Wrong!" says he. "Why, you're a knockout, Kitty."

"Here! Tie this mask on. I wish now it was a full face one. And I wish I was back at the Bijou, too. My, but I'm fidgety! I'd like to run somewhere and hide."

"You can't, old girl," says he. "There goes the overture. Time for me to get set. And when the drop goes up they'll swing into our music and you come on. Got it?"

"It's got me," says I. "Oh, gosh!"

MAYBE it was only three minutes I stood there waiting, but it seemed hours. Then came the march and I had to trip on. Somehow tripping doesn't come so easy when you're out in that glare with so many watching you. No wooden soldier ever had anything on that entrance of mine.

Perhaps they thought I did it on purpose, for there's a laughing roar, that stops me in the middle of the stage and has me staring out over the footlights. I saw two or three young sports with their mouths open, fellows I knew; Chub Gunter, for one, and I'm just as crazy over him as I am about having a tooth filled. Being guyed by Chub Gunter! I forgot everything, wrinkled my nose, ran my tongue out at him.

And that seemed to tickle 'em pink. What a racket! Somebody in front sung out "Oh, you cutie!" and that set 'em off. "Cutie, cutie! Ain't she sweet?" came from all over the house. All of a sudden I felt as much at home as I do at the cafe, more so. Something in me had woke up, been turned loose—something I never knew was there.

I did a pout for 'em, waved for 'em to be still, put a finger to my lips and shook my head. They stopped, curious. Then I did a comic strut over to the tent, pulled the cords, revealed Kotsuki the Great. Did he get a hand? I'll say he did, for the customers had been well warmed up and every move we made pleased 'em. Some were still shouting "Cutie" but the act itself was going over big. Tink was putting lots of pep into it, and as he finished they were fairly whooping it up.

I remember later that I should have backed into the wings about then, but instead I was so hopped up by everything that I stood there listening to 'em shout "Cutie!" and the next I knew I was tossing kisses off my finger-tips like a lady circus rider. Twice Tink turned to glare at me and wave me off but I missed the signal. You see, he wanted to unwig and give 'em the jolt, but I didn't get it. And they were still calling for "Cutie" when the drop man ran the screen up and the news reel started.

"Whatcher want to crab my exit for?" demands Tink. "Didn't I tell you to get off?"

"Sorry," says I. "I—I forgot."

"Ya-a-ah!" he snorts. "Thought you was stealing the show on me, didn't yuh?"

"But how could I, Tink?" says I. "You were so good."

And that soothes him down a lot. "I know," says he, "I was never better. I had 'em on their hind legs, didn't I? Made a riot of it, eh? Maybe I didn't need to pull the wig. I had 'em going without. But next time—"

Eh?" says I.

"I'm gonna ditch Gladys," says he, "and take you on reg'lar. You dress the act better and you hand the stuff quicker. I'll cook up some business for you, throw in a few gag lines. I tried it with Gladys, but she was too dumb. With you though—why, six months of big time would be right in the bag. I might get booked as a specialty in some Broadway revue and—"

"Say, what's this all about?" I breaks in. "Are you nutty?"

"I might get that way again, Kitty," says he. "But business first. You got art in you, as well as me. I might make it a team—the Great Kotsukis. We'll see later. Anyway we show in Nashua Monday night."

"You think so, do you?" says I.

"I know," says he. "Listen, Kitty. Can you see yourself going back to that waitress job after this? Not you! You're too much of a trouper. Your folks were, you know. Must be in your blood."

There it was again—something more in my blood. And all of a sudden it came over me that maybe he was right. Trouper blood? How else could I have stepped out there and caught that crowd? And if I went with Tink I would leave behind all the dull grind of the Bijou, the long hours, being kidded by small-town sports. There would be other crowds, city crowds—changing, laughing, shouting crowds—to be won over, to do with as I liked. Was the road calling me?

"I'll start you at fifty a week and expenses," Tink was saying. "There'll be your costume, though. You'll need a new one by the time we hit New York but—"

"I've got to think," says I. "I—I don't know yet."

"Well, let's go somewhere and have broiled lobster to celebrate," says Tink, "and we'll talk this over."

"At the Bijou," I suggests.

"All right," says he. "You can tell 'em good-bye."

He gave the order to Lena Rombova, who acts solemn and mysterious.

"Where's Mr. Avery?" I asks Lena.

She says he's in the little back office and before I knew it I was in there sitting on a corner of his desk talking to him. I told him about Tink and how he wanted me to go into vaudeville with him.

"Sounds alluring, doesn't it?" says Blushing Benny, looking up shy.

"In a way it does," says I. "What do you think, Mr. Avery?"

"I?" says he. "Would it matter?"

"I don't know," says I.. "Only I'm so stirred up just now I can't seem to think real straight, and you've always seemed so kind of solid and level-headed—well, I'd like to hear, anyhow."

"Then," says he looking at me square for the first time, "I may say that I shouldn't like to see you do it. I—I had other plans."

"You?" says I.

He ducks his chin again and goes on: "I had rather hoped you would stay here and help me make a success of the Bijou. You have given me one or two hints, good ones. I'm sure you have others."

"Why, yes," says I. "White and green tiling for the walls, a display refrigerator for the front windows, some of those glass-topped tables, and—you mustn't laugh, now."

"Not at you, Kitty," says he. "What else?"

"Canaries in gold cages," says I. They'd add a touch."

"They would," says he. "And if you were here they—they couldn't help but sing."

"Ben Avery!" says I. "What's the idea?"

"Isn't it plain enough, Kitty?" says he. "I—I—"

"Why, you old silly!" says I. "Why didn't you say so before? No, no! I'm forgetting something. You don't know what's in my blood."

"I know what's in my heart, Kitty," says he. "Isn't that enough?"

AND the next thing that happened—well, it's lucky there's frosted glass in the door panel or Lena Rombova would have thought it was Paul Leroy and Lulu Lovey in a fade-out.

"Let's go break it to Kotsuki the Great," says I.

We went out together and I told Tink the news. He could hardly believe it.

"You don't mean you're gonna pass up the chance of a lifetime?" says he.

"Something like that," says I.

"To tie up with a feller who's running a third-rate grub joint in a one-horse town!" says he.

"We're going to make the Bijou first class," say I.

"And the model of the new chain," adds Benny.

"Our family seems to run to chain cafes," says Benny. "We have about forty of one kind, all doing fairly well; but now that I have found such a good adviser I mean to branch out with a new line. Eh, Kitty?"

"Go on, string him along, Benny," says I.

But say, he wasn't at all. I've just found out. The Medallion Cafes. That's the kind of Avery my Benny is, and he says those bird cages can be real gold if you want 'em that way. On our honeymoon tour we're going to stop in at every one of the Medallion places—fourteen cities and towns—so I can drop any more hints that come to me.

Lena Rombova has my front tables. "Smile on 'em once in a while, Lena," I advises her, "and forget Brockton. Also don't let anyone ever tell you you're no good as a forecaster. In my case you were a wow—almost. For nobody'll ever know how near the two-a-day came to getting me. Not even Benny."

Shrines of Britain's Glory

By CHARLES CONWAY

Ludgate Hill

WHEN the Romans took possession of Britain, nearly nineteen hundred years ago, a settlement of Britons occupied the elevated ground at the junction of the Rivers Thames and Fleet, and the hillside between the site of the settlement and the valley through which the Fleet made its way into the Thames is traversed by the thoroughfare known as Ludgate Hill. It is one of the most ancient of Old London's streets, and derives its name from a gateway in the wall erected by the Romans around the city, which was called Lud Gate, owing to the supposed association of Lud, a legendary British king, with the site.

Lud Gate was originally the only entrance in the Roman Wall on the western side of the city, and, after having been rebuilt by the Barons when they took possession of the capital in the reign of King John, and being almost destroyed in the Great Fire of London in 1666, it was demolished in the eighteenth century. The only relic of the ancient gateway still in existence is a statue of Queen Elizabeth, which passed unscathed through the Great Fire, and now stands in the front of St. Dunstan's Church in Fleet Street.

During the Middle Ages the gatehouse of Lud Gate became a prison of some importance, and among its occupants were Lord Mayor Foster and Jane Shore. Foster, who was imprisoned there in 1454, was released upon the payment of twenty pounds by Dame Agnes, whom he afterwards married, and in later years he remodelled the prison and founded a chapel for the use of its inmates. Jane Shore, daughter of a mercer and wife of a goldsmith of the city, became the mistress of Edward IV and wielded a powerful political influence for a time, but on the death of her royal lover she was accused of sorcery by Richard III, who forced her to make a penitential walk through the London streets before being imprisoned in the dungeons of Lud Gate, and having been deprived of her wealth she died in great poverty.

Founded by King Cadwallo

THE oldest building on Ludgate Hill is St. Martin's Church, which was, according to an old tradition, founded originally by King Cadwallo, who is said to have been buried within its walls in 677. There was undoubtedly a church on the site long before the date of the Norman Conquest, and this was rebuilt in 1437 and totally destroyed in the Great Fire. The present church was erected by Sir Christopher Wren, and the great architect surmounted the structure with a graceful and slender spire, in order to enhance, by contrast, the dignity of the massive dome of the nearby St. Paul's Cathedral. Samuel Purchas, who was the author of some interesting books of travels, was the rector of St. Martin's from 1614 until his death twelve years later.

La Belle Sauvage Yard, at the foot of Ludgate Hill, occupies the site of an inn and coaching-house, which is mentioned as far back as the early fifteenth century, and which was demolished in 1873. The inn derived its name from an old French romance, which described the finding in the wilderness of a beautiful woman, known as La Belle Sauvage, and before the erection of the first London theatres the courtyard of the inn was the scene of frequent stage productions. The performing horse "Morocco," referred to in Shakespeare's play, "Love's Labor Lost," was exhibited there just before it was taken by its trainer to the Continent, where they were both burned to death as sorcerers.

Grinling Gibbons, the greatest of all wood carvers, lodged at the inn for a time; and it was there that Sir Thomas Wyatt's rebellion to depose Queen Mary and to place Princess Elizabeth on the throne came to an end, for Wyatt, being refused admission to the city at Lud Gate, rested for an hour at the inn, where he resolved to abandon his project, and then, having fought his way at the head of his followers as far as Temple Bar, he was forced to surrender.

Famous Meeting Place

IN the seventeenth century Ludgate Hill was the most fashionable shopping street in London, and the London Coffee House, which stood there from 1731 to 1867, was the meeting place of a number of famous clubs. One of these was a scientific society presided over by Dr. Joseph Priestley, whose discovery of oxygen was one of the great landmarks in the history of chemistry, and among its members was Benjamin Franklin, the American statesman, philosopher and writer. The grandfather and the father of John Leech, the nineteenth century caricaturist, were the successive proprietors of the London Coffee House, which Dickens, in "Little Dorrit," describes as the lodging of Arthur Clennan on his return to London.

The adjacent Creed Lane was the birthplace in 1713 of James Stuart, the painter, whose publication of "The Antiquities of Athens" gave him the name of "Athenian Stuart"; and at the sign of "The Golden Tun" in the same street, Hugh Singleton published Edmund Spenser's "Shepheard's Calandar."—(Copyrighted.)

Djukas Deal in Beauty

BY JACK H. MOSHER

Illustrated by R. E. Lougheed

The trader's wife, shrieking and faint, clawed at his face as she was raised in the air

COLSON had often seen the Frenchwoman on the creeks, many hundreds of miles back of here. Far up the Courantyne she lived. Her husband was a trader, and a lucky but often anxious man.

No other in all that hidden world of Surinam's interior had such a wife as she. Beautiful! Colson, who had been down to Rio when he was younger, and once knew the glamour of the City of Good Airs, had never in all his wanderings seen a creature more lovely than this dark-eyed Frenchwoman, who hunted wild beasts among the banks of the Curuni.

Along the Curuni, mind you. The Curuni, of all creeks the most to be feared. Not that it had any more wide-mouthed alligators than any other stream. There were other things to be considered—more to be feared. Certainly not the comoodles, those giant water snakes of the interior, nor the great cats which the woman hunted.

For the trader's pretty wife was armed against these. But not against the hateful men of Djukadom.

For the Djukas are not just negroes—nor are they plain savages. They are a sort of devil men, a people with weird and cruel practices and beliefs. Of course, that is not true, affirms Colson, of the Djukas near the coast, the gaudily-garbed black men who come down to Paramaribo each August to collect tribute money paid by the Dutch ever since they broke loose 150 years ago.

These coast Djukas are only vaudeville actors compared with the devil men whose chief stamping ground is that mysterious region known as the Triangle. These men collect tribute also. But not in the form of coins and money. They have other ways and means. They deal in other commodities—in gold dust and diamonds, and sometimes in the white man's trade goods. Sometimes in beauty. For there is a constant market for this sort of merchandise just over the Djuka boundary, in Brazil.

And so, each time Colson met the trader's well-formed wife, with her brown-skinned boatmen, and her express rifle, on the Curuni, he felt a strange creeping along the spine—a tingling in the short hair at the back of his neck.

It just, according to his knowledge and way of thinking, wasn't healthy to have her there. And the Djukas just over there, so to speak—maybe watching even now.

A Strange Bundle

COMING down this creek one day, some two years after he had first seen the trader's wife, Colson met a fleet of long Djuka dugouts, bound upstream.

Their owners only grunted as they passed. Evil expressions played about their crude half-cracked lips, and the feathers which they had stuck into their cheeks, just below the eyes, seemed to quiver with a certain kind of excitement. Colson was aware, at that time, that something was on the minds of these well-muscled tribesmen. They passed quickly, with long, swift strokes of their paddles, putting distance between the white man's modest little fleet and their own.

Only after they had disappeared around a bend in the stream did Colson begin to think of that bundle he had seen. A heavy, cotton bag, stowed in the stern of the largest dugout. A funny sort of bundle—one that, now he came to think of it, had seemed to move—to wriggle strangely—when it heard his voice.

He almost gave orders to turn back and pursue the fleet. But he did not do so, and cursed himself that he hadn't when, at the usual spot, he failed to meet the trader's wife—a place where he did find a lone corial, smashed, and thrown up on the low bank to bleach white in the tropic sun.

That wrecked corial told a story to the man who found it. And not a pretty one, such as its owner might have done. It was hardly necessary for the trader to tell him anything, when he met the latter, only a few miles above his trading store. Michel, for that was the man's name, was driving his Indian boatmen hard, frantic fear in his eyes.

"It is," he said in the polished French that Devil's Island had failed to exterminate, "three days longer than usual that madam has been out."

And the man's eyes were hollow with grief as he asked, "Eez it that you have seen her along the way—no?"

"No, I haven't seen madam. And I'm sorry about it, too."

Colson did not tell his trader friend about the wrecked corial he had found. He said that he had met a band of Djukas bound upstream, but also failed to mention the quivering cotton bag he had seen in the stern of one dugout.

"Want me to go along with you?" Colson offered.

Start on Search

THE Frenchman almost wept on his shoulder. He was so glad to have someone with him—someone who could see the thing as he did. Michel was frantic indeed, when the third day failed to reveal any trace of the missing woman.

They camped that night in a little gorge, not very familiar even to Colson. Not far away were the high Sierra Akaral mountains, which formed the Djuka stepping-stone to the jungle markets of Brazil.

Colson feared the man would go crazy with grief if they didn't turn up a clue pretty soon. He was relieved when they finally reached the Djuka settlement on the east bank and pulled their boats up on that sandy shore.

Beyond the high saw grass and the flowering shrubs of intoxicating perfume, rose the beehive roofs of the Djuka village. Back of that were the giant mora trees of the high forest, and further still, like a great backdrop on a stage set, the dim grey reaches of the Akaral Range.

The Djukas came down to the waterside to meet the white pursuers. They made palaver with Colson and the Frenchman, both of whom were familiar with their everyday lingo. The secret Djuka language—for, according to authorities, there are two—is spoken only at tribe council meetings.

They said, of course, that they knew nothing of a white woman. Fast runners, the infallible grapevine telegraph of that weird interior, had brought news of the coming of Colson and Michel twenty-four hours before they arrived.

The angular features of the Djuka warriors, and their deep-sunken, vicious eyes did not by the least flicker reveal their secret. The visitors were made welcome, and a feast made ready for that night.

Around the forty-gallon, waist-high pot of this primitive nation the guests and tribesmen gathered when the sun had gone down beyond the high trees of the tropical forest. Strange night noises pierced the low mumble of so-called table conversation. The white men ate as their hosts did, by dipping from the common receptacle.

The feast was certainly no picnic for either of the new arrivals, particularly when both of the men realized that somewhere behind those grass walls the beautiful captive was lying at that moment.

Madam Michel must have been hours struggling with the gag which had been forced into her mouth. And when, at last, she had loosened it, and screamed, half mad with fright, Michel leaped to his feet like a lunatic.

"My wife!" he cried. "Colson—she's in there."

And he lunged off, in the direction which his finger pointed, knocking men from around him like tenpins in a bowling alley.

Colson, on his feet an instant later, heard the Frenchman gasp, sickeningly, as a Djuka club rammed into the pit of his stomach. He saw him go down, somewhere beyond the bright circle of the fire.

Tall warriors crowded around Colson, and he and the trader were thrust inside a grass house with their wrists and feet bound.

Taking Up the Chase

COLSON and the Frenchman could hear mumbling at the fire. They wondered whether the tribesmen would kill them or send them on to Brazil with their present captive.

The guard at the door grew sleepy with passing hours. Colson worked himself into a position to gnaw at Michel's bonds, and in a short time the Frenchman's hands were free. A moment later they crouched in the shadow of the hut, plotting in whispers the best course to follow.

Some time before that a disturbance down near the creek had told them that a fleet was setting out. Both men knew that it was taking Madam Michel to the border, and, unless they could do something to stop it, far beyond—to the slave markets of the Brazilian jungle.

The guard looked in the door at the sound of their whispering. Michel, within sight of the black fellow, urged him through the opening, whereupon Colson cracked him on the jaw. He went down like a log, and, trussing him up securely, the two men stole out into the dawn and toward the river.

A tall Djuka was coming up the path from the boats. Apparently he had just returned from hunting, for several agouti were slung over his back, and in his hand he carried the blow-gun of his people.

Colson and the trader crouched in the tall grass, waiting for him to come up with them. When he had gone a pace past their ambush they leaped upon him. The trader's hand flung about his mouth, stifling the Djuka's cry. They rolled him into the grass and left him there. Colson now carried the savage's blow-gun and the quiver of poison-tipped arrows.

They would come in handy, he thought, in case of an attack.

At the creek they found a canoe. They had just reached the first bend when a great shouting back of the Djuka village told that their escape had been discovered.

Both were hardened bushmen and old hands at the paddle, and they made the frail corial race over the water.

Colson was certain they would find their guns with the party ahead. They had been taken on, to make an impression on the merchants with whom the Djukas would have to deal in the country beyond the boundary.

At noon that day Colson and the trader did not pause to rest under the trees, as is the custom a hundred miles from the equator. They carried on, and by nightfall felt that that they had shaken off pursuit.

There was a pale new moon that night, and they slept each in turn, and before daylight they took up the chase again.

Catch Up With Djukas

THE sun was well hoisted when murmuring of many boatmen, Djukas chanting as they stroked, drifted back to them along that stream. The two white men hung back, keeping out of sight of the flotilla escorting the wife of the trader. It was all Colson could do to keep his friend from rushing headlong to his death—by overtaking the Djukas.

The days had taken their toll. Michel's face, usually fat and ruddy, had withered to folds of sickly yellow. His eyes burned with a fierce light, not made any dimmer by the man-handling he had received back at the village. Colson himself had lost many pounds during that mad dash up the Curuni.

The Djukas made camp early, and just out of sight, around the bend below, the white men did likewise. They could see smoke from the fires of the bush negroes. Many loud voices dinned the air, as the tribesmen made merry.

Darkness seemed to take a year to come down upon the jungle. Monkeys, which people that part of the forest in millions, were early astir, leaping through the tree-tops and shrilling with the sheer joy of living. The two white men were thankful for the assistance the simians gave, their racket drowning out all ordinary sound.

An hour before midnight, when clouds had blocked out the moon, Colson and his companion crossed the stream to the other side and paddled past the Djuka camp. All was silence now, and the fires which had burned brightly in the early part of the evening had died low.

They crept across the narrow stream. Colson sprawled in the bow, the blow-gun in position, ready to pink the first Djuka who lifted a nose.

Naturally their chief thought was for the trader's pretty wife, held captive in that jungle camp—how best to let her know they were at hand. But first of all they must secure arms. The blow-gun would serve to handle surprises, but would not do to storm such an outfit.

And right there, on the bank, not a hundred yards from the main camp, they stumbled on luck. Michel, who was in the lead, almost tripped over the savage left to guard the boats. The man grunted as they fell upon him. And when they had tied him securely, Colson rose with a gun in hand—his gun, with the magazine practically full. He pulled Michel's elbow, and pointed out his find.

The Frenchman was all for searching the camp at once. But Colson realized that to step into that nest now would mean certain failure, even if his magazine was full. The tribesmen, once aroused, would overpower the two whites in short order.

Alarming the Camp

WHILE he was arguing his point, in low whispers, with the overwrought Frenchman, a shadow detached itself from the trees and came toward them. When they challenged, the man cried out. And even though Colson let him have it next moment, the damage was done.

Sounds broke out all over the camp. The two white men had only time to scramble to their canoe and push off before the tribesmen were at the water's edge. Colson fired twice, to hold them, as well as to signal to the Frenchwoman that help was at hand.

They waited for the dawn, and the next move on the part of the Djukas.

It was an unexpected one.

At the first peep of day they heard low, guttural voices coming across the water, and had only time to pull their canoe behind bushes when the Djukas came into view. Seven long boats there were, and Colson, with his eyes glued on the impressive fleet, counted forty-three men. They were bound downstream, back toward the village.

The situation called for a council of war. And since Michel was in that condition when any action was what he craved, Colson had to figure the matter out by himself.

He refused to believe that the Djukas were taking Madam Michel back to their settlement. He also refused to believe that such a large fleet had been dispatched to overtake them. It was his opinion that the big escort had merely come along with the rest up to a point, and were leaving them here to return to their village. Many years in the bush had acquainted Colson with most of the whimsies of these people. And his supposition that only a few boats carried on with the fair captive was correct.

Paddling briskly upstream, they came in sight of three boats. They were pretty well strung out, and by straining his eyes, Colson could see the trader's wife in the first boat.

Noiselessly they crept up on the last of the Djuka squadron. When they were within a few hundred yards a man turned back, saw them, and gave the alarm

The Nightmare Creek

LIKE the crack of a starter's gun at a speedway, Colson's rifle announced the last lap in that desperate race.

The Djuka canoes turned sharply to the right, and made sharply for the mouth of a creek on the far side of the Curuni. They reached it inside of a few minutes of brisk paddling, but not before the white man's rifle had dropped two of the paddlers in the last canoe.

Inside the mouth of the creek the water was blacker than on the main river. Alligators brushed the boat on both sides, their great snouts rising, like pickles above the stinking surface. Musk was in the air, the stench of these great armored dreadnoughts.

Along the banks, if the two white men had had time to notice, were drawn up several great water snakes, their hose-like coils glistening ominously in the sunlight. It was a nightmare stream even in broad daylight.

The Djuka dugouts halted a few hundred yards from the mouth.

A man rose in the stern of the largest craft, in which the white captive rode, and waved his arms in a signal to the pursuing craft. The other two boats drew in on each side of the dugout noted, supporting it for the grim act which the trapped tribesmen had in mind.

Colson will never forget the horror of that moment, when the trader's wife was raised, shrieking and faint, to the shoulders of two brawny tribesmen. These laughed, even as the white woman clawed at their faces, kicked out fiercely with her feet.

The Djuka's intent was so obvious. It was to throw their captive to the hungry legions of the stream unless the white men held their fire. Trapped, and realizing that the white men's gun gave them an untold advantage, the cunning brutes in the dugouts ahead, sought to barter the white woman for their freedom.

Thrown to the Alligators

WHAT to do neither of the white men could have told at that time. To go ahead meant precipitating the death of the woman they had come so far to rescue. To hang back meant that the Djukas held her.

The denizens of the creek decided the matter for both sides. Drawn by the spectacle being staged in the middle of their playground, the alligators gathered around the Djuka boats in force. They began to threaten the existence of the dugouts in which the savages stood.

Terror gripped the tribesmen, and inside of the time it takes to tell it, they went to pieces.

"Dip!" thundered Colson, as the trader's wife went over the side of the dugout. Michel's paddles churned the water as they bored into that horrible, screaming melee, Colson firing as they went.

They did not know until they were right alongside the biggest of the craft whether the white woman had gone overboard into that gruesome muddle of snapping jaws, or had clung to one of the other canoes.

Colson's fire, with its deadly precision in spite of the excitement surrounding him, and the unusual cracking of the rifle, sent many of the alligators swiftly toward the shore or further upstream. But enough of them remained to upturn the boat in which the Frenchwoman crouched.

The trader's heart almost burst with what he put into that final thrust of the paddle.

Madam Michel came up to meet them, and in another instant had somehow contrived to leap into their craft. Her face, as Colson recalls seeing it, in that awful moment when she hurdled the void between life and death, was never more beautiful.

Needless to say, once she was aboard, her rescuers lost no time in getting back to the mouth of that nightmare creek. After which, many days—and one night on which they stole past the Djuka village in the darkness—brought them back to the trader's home once more.

Madam Michel never hunted again—at least not on the fearsome banks of the Curuni, to Colson's very certain knowledge.

Sleuth Enlists Science to Unravel Seemingly Unsolved Crimes

BROKEN glass, paint, or a footprint mean little to the layman, but under the searching eye of Vancouver's criminologist, Inspector John Fleming Cullen Brown Vance, of the Police Bureau of Science, such trifling clues are unravelled to reveal the story of a criminal and his crime.

In fact, so successful has the inspector been in securing convictions against criminals that three attempts have been made on his life and were thwarted only through his keen powers of observation and the vigilance of police officers who guard him night and day.

For months he received threatening letters by the score, warning him to "lay off" certain cases. Only his keen analytical and inquiring mind saved him and a score of others from certain death when a parcel was delivered at his laboratory. It was found to contain an ingeniously constructed bomb.

Another attempt was nipped in the bud when a guard, tracing a smell of burning powder, discovered a bomb with a burning fuse beneath a corner of the house in time to prevent it exploding and possibly killing the inspector's wife and two children.

Footprints and Paint

FROM a pair of footprints on a stone ledge and a bit of rubbed paint on the wall above it, the inspector reconstructed the description of a burglar who fled from a crime unseen. His deductions enabled police to arrest the man who subsequently was convicted.

Pieces of glass from a broken window and particles of paint scraped from a wall, found on the clothing of two prisoners sent the pair to jail for a daring robbery. They had pleaded not guilty, but when Inspector Vance completed his testimony at the trial they refused to take the stand in their own defence.

A footprint on a carton of tobacco convicted a man arrested near a warehouse which had been burglarized of a quantity of cigarettes and tobacco.

Has Fine Laboratory

ON the top floor at police headquarters Inspector Vance, already famous throughout Canada and the United States for his solving of baffling crimes, works with two assistants. Here the criminologist, looking more like a college professor preparing a class lecture than a detective, delves into crime clues in a laboratory only equalled by the famous scientific bureaux of London and Paris.

All the instruments known to science for detecting crime are here. The microscope, one of the pioneer instruments of scientific police work; the magniscope, which reveals in a matter of seconds a forged signature; cameras used in finger-print work; ultra-violet-ray machines which will prove a handkerchief found at the scene of a crime came from the pocket of the prisoner. And in this modern laboratory a myriad of seemingly unsolvable problems occupy the smiling inspector as he continues his work of aiding the forces of the law.

Pilot and Observer Get Hay Fever When in Cloud at 7,000 Ft.

THE story of how a British pilot and his observer caught hay fever in a cloud at an altitude of 7,000 feet is related by Flight Lieutenant R. G. Veryard, the meteorological officer attached to No. 1 Group, R.A.F., stationed at Peshawar, North West India, in the current issue of The Metrological Magazine of London:

"Recently, while flying over the Tochi Valley in Waziristan (with the object of taking dry and wet bulb temperature readings in and near cumulus cloud), my pilot and I had a rather unpleasant but interesting experience. We entered a patch of cumulus, which was about 100 feet thick, at approximately 6,900 feet above the ground, the time being 10:30 I.S.T.

Immediately I noticed a smell of hay and felt a tickling sensation in my nose. My eyes began to water, and I sneezed frequently until we emerged from the cloud. On landing shortly afterward I saw that my pilot had also been affected. His eyes and nose were still in a lachrymose condition! He, too, stated that he could 'smell' the cloud.

"We had both observed that on the hillside below the patch of cumulus there was a party of villagers busily winnowing, and there appears to be little doubt that fine particles of chaff and pollen had been lifted into the cloud by convection currents. We did not experience any bumpiness just below the cloud, but from 3,000 feet down to the ground the air was very turbulent."

He goes on to explain that the temperature readings up to 3,000 feet indicated the likelihood of ascending currents, and he concludes:

"I may add that I personally am subject to catarrh, but that my pilot had never experienced 'hay fever' befo

A Page For CHILDREN

The Cruise of the Dolphin

By GERALDINE RUTHERFORD

THE day had been so sunny and beautiful that Gwen and John, who were walking home from school with Tony and Jean, spoke enthusiastically of Summer holidays.

"We'll spend a whole month on the boat," said John. "I'd rather do that than anything."

"What boat will you be on?" Tony asked. They had only known Gwen and John since they had moved next door to them a month before.

"Oh, didn't you know our dad has a boat," Gwen answered. "We keep it at Cadboro Bay and spend our Summer holidays cruising; it's simply lovely."

"Yes, it must be great fun," Jean agreed. "I don't know what we will do yet. You see, our father can't get away for more than ten days and it's not long enough to go anywhere."

"We always have a good time, though," Tony added quickly.

"When it's hot like this, it just makes you wish it was Summer holidays now, doesn't it? I love swimming and everything." Gwen gave a skip.

John laughed." She looks like a nigger before the Summer is half over."

"Well, here we are, see you tomorrow," said Jean.

"Oh, John," Tony called, "if I can't do my arithmetic, will you help me?"

"Sure, just come over. You have a tough time, don't you?" They both laughed.

"I like John and Gwen ever so much," Jean remarked as they went into the house.

The time simply flew, until there was only one more week and then holidays. That night at dinner John turned to his father. "Dad, I was wondering if we could take Tony and Jean out with us for a while on the boat?"

"They would love it, and so would be," chimed in Gwen. Mr. Andrews looked at his son and daughter, then at their mother, and smiled.

"Well," he said, "as far as I am concerned, you may, but it's your mother who has the extra work, so ask her."

Both children turned to her eagerly. "Could we, Mum?" they chorused.

"Why, yes, dears, I think it would be lovely for you. But perhaps Mr. and Mrs. Grayson may not allow them to come, so don't say anythink about it until we are sure."

"When will you ask her, Mum?"

"The very first time I see her, so just try and contain yourselves till then."

Jean and Tony both thought their friends were behaving very queerly. They would look at each other and giggle, then trying to stop would pretend to be very solemn indeed.

"Simply crazy, poor things," Tony remarked.

"What is the matter with you two?" Gwen asked.

"Can't tell you yet, but you will like it," was the answer.

"Like it," hardly described the wild excitement of Jean and Tony when the consent of their parents was given and they knew that they were actually going for a cruise with Gwen and John. Exams were over and all their worries had faded away, for tomorrow the Dolphin would leave Cadboro Bay, carrying four happy children to unknown adventures.

The day was beautiful, a little breeze rippling the water and sun gleaming on the white paint of the Dolphin as they brought the dinghy alongside. At last everyone was on board and their luggage stowed in the cabins. The anchor rumbled up and they were away. The four children lay sprawled on the bows, Tony and Jean feeling that all their dreams of a perfect holiday were coming true.

"Perhaps we'll see the sea serpent," Tony said hopefully. Late in the afternoon they dropped anchor in a sheltered little bay, where they were to spend the night. The sun was still hot, and the tide had risen, covering the warm flat rocks and sandy beach. All four rushed for their bathing suits and a few minutes later were swimming and splashing in the clear water. After supper the two girls washed up. Jean was delighted with the neat little galley, where everything fitted into a special groove, so that in rough weather nothing could fall and break.

"I'd like to always live on a boat," she said to Gwen. "It's far more fun than a house."

"I wonder if we have any rough seas, whether you will say the same. Do you get seasick?"

"I hope that I won't," Jean replied, "but I can't tell, as I've only been in rowing boats before."

Another two days of beautiful calm weather and then poor Jean was to have her test. A fresh westerly wind was blowing as the Dolphin left her anchorage and little waves with white crests broke against her sides.

"Is it going to be rough, Dad?" John asked. "I hope it is."

"No, I hardly think it will be much," Mr. Andrews replied.

"We are going to Wallis Island today, aren't we?"

"Yes, we will be there in a couple of hours."

The crested waves grew bigger, but the Dolphin dipped and rolled her way along unconscious that one of her passengers was beginning to feel very funny inside. Occasionally a wave would come splash—and the spray would fly, drenching the wheelhouse.

"We will have lunch when we get there, I think, Mrs. Andrews said. "But if you children are hungry you may have some bread and cheese to fill the gaps. How about you, Jean?"

"Oh, I'm not hungry, thank you," Jean replied hastily.

"Do you feel ill? What a shame. These old waves are a nuisance, but it won't be for much longer now."

Poor Jean, she tried so hard to talk and be as happy as all the others who didn't seem to mind a bit, but she wished she was in a house and would have given anything for the boat to stop rolling, just for a minute.

"You look a bit green," John said cheerfully; "feel hungry?" Jean shuddered. "Don't be mean, just because you are a good sailor."

Half an hour later, though it seemed hours to Jean, who was still feeling thoroughly seasick, they came to Wallis Island.

"Will one of you go forward and look out for rocks?" Mr. Andrews called to them. Tony scrambled out onto the bows and stood peering into the water as the Dolphin slipped smoothly towards a narrow opening between two points. He could see the reefs below covered in seaweed and shoals of small fish which darted away as they came near. Now, between the trees he could see a land-locked lagoon, which lay calm and sunny inside the passage. He waved his arm to starboard and felt a thrill of pride as the boat changed course at his direction. It really was a lovely place, you could hardly believe the sea was rough outside.

"Oh, I am glad we are here." Jean breathed a sigh of relief.

"Tomorrow we'll explore right round the island, shall we?" John suggested.

"Oh, yes, let's do that," agreed Gwen, "and we will take our bathing suits."

That evening after supper Mr. Andrews told them interesting stories of places up the coast.

"I expect you have heard the sea called the 'Salt Chuck?'" he said. "Chuck is the Indian word for water. A little way up the coast, beyond Pender Harbor, is a narrows called the "Skoocum Chuck." Can you guess what that means?"

"Well, I know that skoocum means big and strong," John said.

"Yes, well in this case it means strong waters, and was named years ago by the Indians. The tide rushes in through there so fast that no boat can get pass except at slack water, which is just before the tide turns, either coming up or going down. I have seen waves there many feet high and whirlpools which would draw a boat down in a minute. It is very wonderful when you think of the Indians years ago, depending just on their canoes and their skill to take them through those boiling waters."

"I would love to see it," Jean said, "it must be awfully exciting."

"Exciting, yes, and very beautiful. I am sure that you will see it sometime, Jean."

In the morning they set off on their tour of exploration, all in bathing suits and carrying their lunch and a bottle of lemonade. They had decided to keep to the shore, as the centre of the island was thickly wooded. A couple of hours passed as they scrambled and climbed, sometimes up steep cliffs and at others pushing their way through the bush. They were all hot and a little tired, so when they came to a place where the rocks were flat, they decided to bathe and have lunch. Some of the rock was a soft sandstone. The continual wash of the sea had worn deep grooves there and into these basins of warm clear water the four plunged delightedly. Feeling cool and no longer tired they realized how hungry they were, so finding a shady spot they sat down in a row and undid their lunches.

"I'm just famished," Gwen said. "Do you know my bathing suit is almost dry already. It's awfully hot."

"These sandwiches are lovely; your mother is really very kind," Jean said, preparing to take another huge bite. Suddenly she gasped, her mouth still open. She was staring out to sea. "Oh, look, look!" She jumped up, upsetting her lemonade and pointing to a dark shape moving quickly through the water. The two boys were on their feet running to a higher point to get a better view.

"It's not a blackfish," Gwen shouted.

"I'm sure it's the sea serpent," John yelled back. "Look, look, it's raising it's head."

"Oh, goodness, if only we could get closer," Jean cried.

"I wonder how long it will stay?" Gwen asked. "John," she called, "let's run back to the boat and tell Dad, then we could go out and look for it."

John hesitated. "All right, it may stay around, hurry then." They all set off at a run, back the way they had come.

"If we could cut right across the middle it would be much quicker than round the shore," Tony suggested.

"Let's try then," John replied. "Keep close behind me." The undergrowth was thick and it was hard work pushing a way through it. Jean, who was the smallest, found herself getting behind. She tried to hurry, stumbling along, but still they gained on her. Not for anything would she have asked them to wait and they were so excited that no one realized she was not keeping up. Not until they reached the other side and came crashing out of the bushes a few hundred yards from where the boat lay, did they suddenly discover that there were only three of them. There was a stunned silence.

"Where on earth is she?" Gwen said in a frightened voice. All thoughts of the sea serpent vanished. Jean was somewhere alone back there in the woods.

"It's my fault," Tony said in a small voice, "she was behind me; I should have watched."

"We had better get Dad and try to go back the way we have just come," said John. "She will be all right, Tony, it really wasn't your fault," he said kindly, for Tony looked very miserable.

In the meantime, Jean, finding the others getting further and further ahead and hating to spoil their chance of seeing the serpent, struggled bravely on. She came to a place less dense than the rest and thought she would run to catch up a little. Her foot tripped in a root and down she went, twisting her ankle. She jumped up again and hobbled on, more slowly than ever, but still determined not to hold the others back in their excited race.

Finally she gave up, for to her dismay she found herself back again in the clearing and realized miserably that she had lost their trail and gone in a circle. She sat on a stump then and cried a little, partly because her ankle hurt, but mostly because it is a horrid feeling to be lost.

Mr. Andrews jumped into the dinghy and came quickly ashore at the children's shouts.

"Where is Jean?" he asked, almost before he landed.

"We've lost her." Gwen was almost in tears.

Soon he knew the whole story, and with John leading as before they plunged back into the thick brush. It was quite impossible to follow the way they had come, the vines and branches had sprung back, covering all signs of their trail. Mr. Andrews took the lead, stopping every few minutes to listen and call Jean's name. Gwen suddenly stood still.

"Sshhh," she held up her hand.

"Hhoooooo-oooo," they heard the call faintly.

"Jean," John shouted at the top of his lungs. The answer came again, but it echoed so, that it was hard to tell just what direction to take. They struggled on, the answering call getting clearer as they approached.

The Summer evening was growing dusk when they found her. She looked so small and frightened that Mr. Andrews picked her right up and hugged her.

"Well," he said, "this was bad luck. What happened?" "I twisted my ankle, I tumbled trying to catch up to the others. Then, of course, I was slower than ever and when I did call out they were too far ahead to hear."

"We are a careless lot," John said remorsefully.

"We are terribly sorry, Jean; I can't think how one of us didn't notice," put in Gwen.

"Oh, it's perfectly all right, I should have asked you to slow up a little. My legs are too short."

Mr. Andrews bent down. "Now, Jean, you climb on my back, so that we can't lose you again, and we will soon be back on the boat."

"I am an awful nuisance, aren't I?" Jean said apologetically. "You must have been cross to find me missing, and now probably you will never see the sea serpent again."

"Not a bit," Mr. Andrews laughed, "but we will have a bone to pick with that serpent when we find him, for making our Jean hurt her ankle."

They all laughed, and feeling quite happy, again set the woods ringing with songs as they tramped back.

United Empire Loyalists

They left the homes of their fathers, by sorrow and love made sweet;
Halls that had rung a hundred years to the tread of their people's feet;
The farms they had carved from the forest where the maples and pine trees meet.

He left the years of manhood, he left his place of pride;
And she, she left the little room where her first baby died.
Ah, God, how each familiar thing to that fond mother cried!

The rebels hold our homesteads; "Ours" laid them down in the moss.
The world was loud with their triumph; the woods were dumb with our loss.
They sat on the throne as victors; the throne of our love was a cross.

'Mid slow, soft-footed things that creep at the edge of the eve and the dawn,
The women went with their young ones, as a doe goes by with her fawn,
While the men they loved went on before, guns ready and sabres drawn.

They passed down the silent rivers which flow by the mighty lake;
They left what they'd made for England (but those who have made can make),
And founded a new Dominion for God and their country's sake.

Clive Phillipps-Wolley.

Groping

Yet with hands by evil stained,
And an ear by discord pained,
I am groping for the keys
Of the the heavenly harmonies.
Still within my heart I bear
Love for all things good and fair.

—John Greenleaf Whittier.

Find Shelter Under Umbrella

A trio of young lambs find shelter under an old umbrella and calmly survey the inclement weather during heavy rainfalls that fell in Somerset, England, and the surrounding countryside after a long dry period.

A Letter From Norway

A YOUNG lady is staying at Bergen, in beautiful Norway, and writing to her uncle in Victoria, says: It is the middle of February, and you speak of the sparkle of sunshiny frost putting color into my cheeks. We have crocuses, snowdrops and anemones blooming out in the open, and the bushes have green leaves bursting out. Bergen specializes on rain. This Winter our hopes of sledging and skating have been dashed to the ground.

The town is surrounded by mountains, hence the rain. The Gulf Stream visits these shores, and the Norwegians are very proud of it.

There is a wonderful library here, with lots of English books, and, of course, it is free. Many of the people speak English fluently. The girls have the most glorious complexions, probably due to the rain. The townsfolk take their exercise in the mountains on Sundays. There are very good roads, and a funicular railway. It is 1,200 feet high, and the road is prettily planted with trees—silver birch, beech, spruce, firs, etc.

I was very much surprised to see there is a hospital here for leprosy. It is quite close to the road, and built, as are most of the places outside the town, of wood. They have a notice tacked up, saying that doctors wishing to look over the premises may do so upon application. The notice is in German and English. The disease is not unusual in Norway and Sweden.

I am learning Norwegian from a girl who is anxious to learn English. She is very clever, and speaks German, Spanish and French. She takes me mountaineering, and tells me the history of her town and buildings.

MISS C. BEDFORD,
38 Store Parkvei, Bergen, Norway.

To a Mayflower

Pink and white and fair and tender
As the maid of Acadie,
Nova Scotia's simple emblem,
Sweet arbutus! Hail to thee!

Peeping out with bird and blossom
When the snow-wreaths disappear,
'Mong the golden-yellow mosses,
Earliest floweret of the year.

Blithe old Winter now is going,
And the vernal Spring is here,
With its pulse of new life glowing
In the Maytime of the year.

Little floweret, how I love thee,
Child of nature's leafy glade,
By the borders of the forest
Thy romantic home is made.

Full of health and life and beauty,
Simply wild and coyly sweet,
How I love at morn to greet thee
In thy quiet snow retreat.

When the dewdrops from the petals
Fall like tears of happy joy,
When the night of frosty sadness
Has departed and gone by,

When the golden sun at morning
Gladdens all the waking earth
With the springtime joy and glory
Of the coming Summer's birth,

Little floweret, thou dost lead me
Back to childhood's happy shore,
Back to boyhood's glorious Summer
In the sunny days of yore.

—William Critchlow Harris.

Journey's End

I reach the inn and drop my load,
Still dazzled by the sunset flame,
I gaze through windows down the road
Up which I came.

I see far off, as in a dream,
My starting place at dawn of day.
I trace the woods and mountain stream
That edged my way.

And now upon the Mountain Height
I gaze with rapture at the view
Until the stars call down the night
And bid me bid the world adieu.

—Frederick George Scott.

If righteousness should perish, it would not be worth while for men to live on the earth.
—Immanuel Kant.

Our Land and Its Provinces

The People of New Brunswick

NEARLY sixty years had passed since the coming of the U.E. Loyalists. The rude log houses were disappearing, giving place to comfortable homes in the midst of rich meadows and fertile fields. The city of Saint John was growing fast and the capital, Fredericton, once St. Anne's, farther up the river, gave promise of being a beautiful town before the next great host of immigrants came to New Brunswick from Ireland.

A sorry sight the sick and starving people must have appeared to the prosperous settlers as they came ashore in towns and villages along the Bay of Fundy, the Gulf of St. Lawrence and the Bay Chaleur. Men, women, youths and maidens, children of all ages, pale and hollow-eyed, driven from their homes by the potato famine and the sickness that followed, came to find homes and health and plenty in the rapidly-growing colony. Between 1840 and 1850 thirty-seven thousand Irish people came, and in one year (1847) fifteen thousand arrived in Saint. John. In the year 1854 a terrible epidemic of Asiatic cholera carried off two thousand people.

Hard at Work

IT was not long before the newcomers, drinking in the fresh, pure air and fed with simple, wholesome food, grew well and strong. In building roads and, later, railroads, in the shipyards and about the wharves the men found work. In many a well-to-do home the strong, ready-witted Irish girl was welcomed. Those who wanted it could get a small farm, which they had learned from their neighbors how to cultivate wisely. Before many years the chapel called the people to prayer in scores of villages.

In this, as in the other Atlantic colonies, there was a sprinkling of immigrants from the North of Ireland, industrious, thrifty and intelligent. The descendants of these Irish immigrants have done and are doing good work, not only in their own province but all over Canada.

Some Leaders

THE people of New Brunswick very early saw the need of education for their children. Among those who helped was a Governor, Sir Howard Douglas, who in 1828 established the University of New Brunswick at Fredericton, finishing the work begun some years before.

A very generous giver and one revered throughout the Maritime Provinces was Charles F. Allison, the founder of the Methodist Academy and College at Mount Allison, Sackville. Mr. Allison gave half his large fortune to this purpose. Thousands of women owe to this benefactor the opportunity of gaining a higher education.

It was Père Camille Lefebre who in 1864 founded St. Joseph's College at Mermamcook for Acadian youth. A fine college was erected to the memory of this benefactor in later days.

In Nova Scotia and Ontario, as well as in New Brunswick, the name of Theodore Rand is held in honor for the work he has done for children and youth as Superintendent of Education and as college professor.

Legislators

SIR Leonard Tilley, Conservative Premier, one of the Fathers of Confederation, Finance Minister for the Dominion and long Lieutenant-Governor of his native province, has a high place among the Makers of Canada. Nor should the labors of Hon. R. D. Wilmot, the leader of the Liberal party, be forgotten. He, too, became Lieutenant-Governor of New Brunswick.

An able servant of his native province was Hon. George E. King, founder and defender of her system of free public schools. He was chosen as Commissioner in the settlement of the dispute between Great Britain and the United States about the seal fisheries in Bering Sea. He became one of the judges of the Supreme Court of Canada.

The Hon. Peter Mitchell is a New Brunswicker to whom Canada owes much. He fought for responsible government in his own province and was one of the foremost Fathers of Confederation. As Minister of Marine and Fisheries he organized the lighthouses and other aids to navigation which have helped sailors on our coasts ever since. In the disputes about the fisheries on our coasts he defended Canada's rights. To him we owe the undisputed possession of Canada's valuable fisheries. Mr. Mitchell was for some years owner of The Montreal Herald.

These are but a few of the honest and able men who have in the past served the people of New Brunswick as legislators in the local and federal fields.

A Captain of Industry

ALEXANDER Gibson, whose parents were Irish, was born a poor boy at St. Andrews in 1819. He went to work in the lumber woods and rose to be a mill and factory owner. He built the town of Maryville, near Fredericton, where thousands of people have been employed in lumber, cotton and pulp mills, in brickyards and in tanneries. He was, it is said, a generous man, ready to help many good causes. Before his death Mr. Gibson was reputed to be one of the richest men in Canada.

Authors

THERE were among the U.E. Loyalists men and women who loved books, music and other refinements of life. In spite of many hardships and discouragements, they cherished that love, and it is still held by many of their descendants. Among those who by word and pen have helped to spread that love and to advance good causes was Dr. George R. Parkin. As teacher of a boys' school, Mr. Parkin had in his classes Charles Roberts, Bliss Carmen, J. D. Hazen, and many others who have since done good work.

It is, however, as an empire builder that Mr. Parkin is best known. He was one of the first to believe that the various parts of the British Empire could be united into one great body. To spread the spirit of unity and co-operation Mr. Parkin traveled to New Zealand and to Australia. He lived much in England and was the agent of Cecil Rhodes in the dispensing of the Oxford scholarships bearing the name of that great Imperialist. Mr. Parkin wrote many books and articles on the unity of the Empire. "A man to lead boys and to make men" was what Principal Grant said of this fellow teacher.

Professor James De Mille, who wrote many excellent stories for boys and some beautiful poems, spent his early life in New Brunswick.

Charles G. D. Roberts, lover of wild life, poet, novelist and teacher, is an eminent citizen of New Brunswick who has worked in our own university.

Bliss Carman, his cousin, attained fame far beyond Canada for the melody of his verse. Charles H. Lugrin, for many years the versatile and accomplished editor of The Daily Colonist, was another graduate of the University of New Brunswick.

Of all New Brunswick writers, perhaps none has done more useful work than James Hannay, author of the "History of Acadia." For many years editor of The Saint John Telegraph, Mr. Hannay found time to do much writing of various kinds. Fer novels are more interesting that this story of the French settlers in what is now Nova Scotia, New Brunswick and Prince Edward Island. Young people who wish to know the beginnings of the history of the Atlantic provinces of Canada should read this book.

Our Debt

THIS Northwest coast owes much to men and women from Nova Scotia and New Brunswick, their sons and daughters. Many are with us still, our friends and neighbors, perhaps our relatives. It would be quite impossible for many reasons to pay tribute to them all on such a page as this. Your editor's purpose will have been served if some of you feel that these fellow Canadians have been and are working with you to build up a greater, a truer and nobler Canada.

Puzzle Corner

How Many Stamps?

Two schoolboys had started stamp-collecting. Jack said to his friend: "Give me one of your stamps and then I shall have as many as you."

"No," replied Tom; "you give me one of yours and then I shall be able to divide mine equally with my brother and still have as many as you."

How many stamps had Jack and Tom?

Backward and Forward

I'm often seen upon the ground,
On water and on land I'm found;
I'm flat, I'm smooth, and, as you'll see,
The water does discover me.
I'm used by men in various trades;
When found I place men in their grades;
And now five letters tell my name,
Forward and backward, I'm the same.

Riddle in Rhyme

In the paper, but not in the bag,
In the lace, but not in the tag.
In the wind, but not in the air,
In the blink, but not in the stare,
In the nut, but not in the shell,
In the ringing, but not in the knell,
In the face, but not in the look,
In the letter, but not in the book.
Together, my whole very useful can be,
As when you open me you will see.

A Hidden Poet

My first is in wood but not in tree,
My second's in bound but not in free,
My third is in riddle but not in guess,
My fourth is in radish but not in cress,
My fifth is in whistle but not in blow,
My sixth is in whiting but not in roe,
My seventh's in oyster but not in shell,
My eighth is in riot but not in quell,
My ninth is in timbrel but not in sound,
My tenth is in searching but not in found,
My whole is an English poet great,
Have a care and his name you can state.

Answers to Last Week's Puzzles

An Unreliable Workman: How Many Days Did He Work?—He worked 26 days.

Riddle in Rhyme—Sympathizing.

A Word Square—Hole, open, lead, ends.

Word Changing—Brief, fibre, fire.

Lord Dufferin's Lessons

Lord Dufferin taught him that rectitude need not necessarily be disagreeable or industry arrogant; that patience and modesty are not incompatible with a radiant rapidity of mind; that anger is not a proof of strength, nor ponderousness of sign of dignity; that the graces of the intelligence are as important as those of the body or the soul; that acidity of temperament is, after all, a very great mistake.

The Little Fancy

He had a way of bicycling in the afternoon with a tennis racket on his handlebars even on days when there was no chance of using it. "It makes one feel as if one had had a game," he told his wife.—Life of Temple Gairdner.

Suburb and Country

Agriculture is a first principle: on it rests the life and happiness of mankind.—John A. Hancock

Some Early Spring Plants That Do Well on the Island

By E. M. STRAIGHT
Superintendent, Dominion Experimental Station, Sidney

THE Chionodoxa, glory-of-the-snow, is closely allied to the Scilla, but differs, among other characters, in corolla tube being short, flowers blue, running into white and red forms, with recurved, spreading, acute segments, dilated filaments, and small or capitate stigmas.

Varieties of Chionodoxa are among the best early flowering bulbous plants. They are very useful as window plants, if planted in pans for mass effect, and also fill an important place in the outdoor blooming displays. Chionodoxas thrive well in well-drained, rich, light soil. The bulbs should be planted three inches deep and one inch apart. The bulbs should be taken up every third year, separated, graded, and stored in a cool dry place to await planting again in September. In forcing plants closely in pots or pans, one should follow the gentle forcing methods as employed in forcing tulips.

The Scilla

BLUEBELL, Wild Hyacinth or Squill are common names applied to this most desirable of very early bulbous plants. They are especially valuable for wild or rock garden planting. The bulbs should be planted in areas where they can remain for a number of years. Very little care is required other than a top dressing of manure every third year. The Scilla can be grown on lawns or under trees and shrubs quite successfully, provided the foliage is permitted to mature.

As a house plant, Scilla may be forced successfully, and is a valuable addition to any flower window. Plant the bulbs two inches apart in pots or pans, using the methods of growing as given for tulips. Scilla Sibirica and Scilla Bifolia are the earliest to flower and generally the most desirable.

The Crocus

THESE low, spiney, flowering bulbs are well known. The plant is stemless; showy flowers of many colors, funnel-shaped and erect—one of the first of the flowering plants to herald the coming of Spring. The plants are hardy, require little attention after once planted, and bloom for a number of years if not destroyed by rodents. Lawns, beds and borders can be planted full of crocuses without interfering with other plants. They bloom so early and are out of the way before other plants awaken to Spring life.

A well-drained, sandy soil area should be selected for crocus growing. Clays and soils containing animal manures are not satisfactory. Plant two inches apart where mass effect is desired in borders, or at a greater distance in some cases. Set the corms four inches deep. It is important that the corms should be deeply covered, as the new corm or increase forms on the top or sides of the old one. There is a tendency for the plant to work out of the soil after a few years. If the increase is so great as to cause crowding, the corms can be taken up any time after ripening, graded and reset.

Seeds form at the surface of the soil and may be used to produce more corms. The seed should be exposed to freezing and then germinated in flats or pans. It takes three years to produce a good grade of crocus corms. The Autumn flowering crocus varieties are not generally satisfactory, due to tenderness of the bloom and varying occurrences of cold weather. Of the Autumn flowering crocus, the Crocus Speciosus, Crocus Sativus and their varieties are most satisfactory.

Snowdrops

THESE elegant little flowers, the first to open in the Spring, should be found in every garden, not only because they are among the earliest of the Spring flowers, but because they are the loveliest. On Vancouver Island snowdrops were in flower in early February this Winter, weeks ahead of the crocus, particularly if planted in some well-protected, sunny border, a place where they should be found. The snowdrop thrives in almost any situation or soil; they live and bloom anywhere, surviving more hard treatment than any other plant excepting grass; yet there are but few flowers that more highly appreciate good care and culture.

The bulbs should be planted as early in the Autumn as they can be secured, as they suffer much if left out of ground. They should be planted in small clumps and left to care for themselves, which they will do, whether planted in sun or shade, under the trees or in the grass; in fact, where anything will grow, the snowdrops will thrive. The scientific name is Galanthus. A few of the species making up the genus are: Galanthus Nivalis, Galanthus Plicatus and Galanthus Elwesii.

Muscari

THE grape hyacinth is an early flowering bulb that has proven very useful for planting on banks, in rock gardens and in borders. The purple and white varieties are quite hardy in the Coast districts, persisting for years if left undisturbed. Close or mass planting should be practiced, setting the bulbs not more than two inches apart and four inches deep. This has been found to be very satisfactory, and gives room for bulb increase. If crowding occurs, the bulbs can be taken up, the offsets separated and reset. As a pot or house plant the muscari is very interesting. The bulbs can be forced successfully, and many pretty combinations of colors may be had by arrangement of bulbs at planting time. The forcing method is the same as advised for tulips.

Flowers That Herald the Coming of Spring

The Crocus Is One of the First of the Flowering Plants to Herald the Coming of Spring. The Plants Are Hardy, Require Little Attention After Once Planted, and Bloom for a Number of Years. Lawns, Beds and Borders Can Be Planted Full of Crocuses Without Interfering With Other Plants.

How to Produce Early Potatoes by Starting Growth Indoors

IN order to produce early potatoes, the sprouting of seed tubers has been employed with varying results, but most of those employing sprouted seed agree that some gain has been made. The sprouting should be done in diffused light and under conditions where the temperature can be maintained around 50 to 55 deg. F. The growth should be slow, so as to develop sturdy stout buds.

As a rule seed potatoes sprouted in the open become withered badly before planting time arrives. An experiment has been tried at the Central Experimental Farm whereby the seed tubers are placed in flats or shallow boxes and sand filled in around the tubers. These flats are fitted with four blocks, one in each corner, one inch square and projecting two inches above the edge of the box. These blocks facilitate the stacking of the boxes one on top of the other, allowing light to enter and permitting the application of water when desired.

Water is applied to the sand at intervals as required by means of a watering can with a piece of half-inch hose attached to the spout.

Where to Stack Boxes

THE boxes may be stacked in the potting shed, in the corner of the kitchen, or even in a warm cow barn. Four to five weeks will produce well-sprouted and rooted material that when planted out of doors will start growth at once. Plant to a depth of four inches and cover the tip of the buds with a half-inch of soil. Potatoes sprouted in this way will come through the sprouting process perfectly firm.

The yield from the various treatments were as follows, with whole small potatoes being used as seed: Dormant tubers planted, yielded, when dug July 25, forty-three pounds, a second digging August 16, fifty-five pounds; in all cases sixty hills were dug for comparison. Sprouted in flats, with the tubers stood on the stem end, when dug July 25, forty-five pounds, a second digging August 16, seventy pounds. Sprouted in sand in flats the sand being moistened, yielded July 25, seventy-four pounds, a second digging August 16, 108 pounds.

The sand-sprouted tubers out-yielded those sprouted by other methods.

One of the drawbacks with the tubers sprouted in sand and fully rooted is that they must be dropped in the rows by hand. The increased earliness and larger yield compensates for this.

In the poultry work throughout Canada, the hatchery approval of the Dominion Department of Agriculture is making it possible for keepers of poultry to obtain a yearly dependable supply of bred-to-lay chicks, while the cockerel distribution policy enables breeders who supply eggs to hatcheries to secure outstanding sires from record of performance birds.

Fertilizers of Double Strength Tested to Determine Value

DURING recent years there has been a distinct trend towards the employment of more highly concentrated fertilizer mixtures. The improvement in the grade of mixed fertilizers has been due in part to the increased production of higher-grade superphosphates, containing 20 per cent and 45 per cent of available phosphoric acid, and of ammonium phosphate containing from 10 to 17 per cent of nitrogen and from 45 to 53 per cent of phosphoric acid.

The chief advantage claimed for the use of high analysis materials is that fertilizing costs can be materially reduced by a saving in freight and handling charges.

The results obtained from the application of these mixtures appears to be much the same as those from equivalent quantities of mixtures of ordinary strength. In experiments conducted by the Division of Chemistry at the Central Farm, Ottawa, and at several of the branch farms of the Experimental Farms system a 4-8-10 mixture has been compared with a 8-16-20 mixture, the latter applied at one-half the rate of the former. The results show that the double-strength fertilizer has given as good returns as the less concentrated mixture.

Test With Mangels

AMMONIUM phosphate has been found to be a very satisfactory source of nitrogen and phosphoric acid and may be used in the preparation of high analysis mixtures. In an experiment conducted at the branch Experimental Farm at Agassiz, B.C., an application of two hundred and eighty pounds of a mixture prepared from ammonium phosphate and muriate of potash gave an average yield of 20.9 tons of mangels per acre over a period of four years. Six hundred and eighty pounds of a second mixture prepared from sulphate of ammonia, 16 per cent superphosphate and muriate of potash and furnishing the same amount of plant food as the former gave an average yield of 19.9 tons per acre. In this same experiment the yield of mangels was 20.9 tons per acre where triple superphosphate was used as the source of phosphoric acid.

Marketing Rabbit Fur

RABBITS, of which the skins are intended for the market, should be killed only during the Winter months—December, January, February and March. Skins from those killed during the other months have no market value whatever. Fur sold as sealine, Manchurian fox, French ermine, sable, electric seal, Chinchilla, and many others, have their source in the humble rabbit.

Agricultural Co-operation In European Countries

By H. K. REYNOLDS

AT about the same time that Robert Owen was beginning his co-operative industrial experiments in England, the idea of co-operation, involving both industry and agriculture, was being developed in France by Francois Charles Marie Fourier.

Today almost every nation in Europe employs a co-operative agricultural system of some sort or another.

The first modern farm associations in France were more like trade unions than the co-operative organizations in other European countries. They were known as Agricultural Syndicates, and were chiefly concerned with the buying of farm requisites in common.

At the present time there are about 12,000 Agriculutural Syndicates in France, with more than 1,500,000 members, and 5,500 societies engaged in the production, processing and sale of agricultural produce, operating dairies, wineries, cheese factories, distilleries and other produce.

Belgium had its first co-operative societies in 1890. There is a close relationship today between the Government and the Belgian co-operatives, of which there are now about 1,200.

The co-operative movement in Spain has received a new lease of life under the republic, new legislation having been enacted to aid the farm organizations. The law emphasizes that the co-operatives are not to regard profits as their chief aim, but are to look out for their common needs.

German Co-operatives

GERMANY has more than 52,000 co-operative societies, of which nearly 80 per cent are agricultural associations. They operate dairies and engage in the marketing of cattle, eggs, fruits, vegetables and wine. Under the National Socialist Government in Germany, the agricultural co-operatives have undergone some changes, and new plans are being made for the improvement of the farming industry, in which the co-operatives will have an important part.

In Poland, since it emerged as an independent state after the war, efforts have been directed toward the development of an agricultural economic system divorced from the former Russian and German influences. There are now 6,000 agricultural societies.

Co-operative agriculture has flourished in Switzerland since the end of the nineteenth century. The dairy industry is the most important, and nearly all milk producers are organized into local co-operative societies, grouped into regional federations, which are in turn united in the Swiss Dairy Union.

In the Danubian Countries

IN Hungary and the Danubian countries, Rumania, Bulgaria and Jugoslavia, nearly 80 per cent of the population is dependent on the land, and agricultural co-operation is developed on a large scale. It is estimated that 25 per cent of the population are included in the co-operative movement.

There are 7,500 co-operative societies in Jugoslavia, 3,500 in Bulgaria and 4,700 in Rumania.

The co-operative movement in Hungary dates from 1863, when a mortgage credit association was organized, and co-operative grain warehouses have been operated since the middle of the nineteenth century.

Czechoslovakian co-operatives had their beginnings in Germany and Hungary. With the establishment of the Czechoslovakian Government after the war there were important developments, until now Czechoslovakia has 11,000 co-operative societies.

The Baltic states, Esthonia, Latvia and Lithuania have thousands of societies, and operates dairies, distilleries, etc., besides credit and insurance organizations.

Memorial to Famous Horticulturist to Be Built at Ottawa

IN immediate response to the proposal of the Canadian Horticultural Council to erect a rock garden and pool as a memorial to the late Dr. Macoun, one of Canada's most eminent horticulturists, the Dominion Minister of Agriculture at once arranged for a site at the Dominion Central Experimental Farm at Ottawa. The work on the memorial will be proceeded with at once and will be carried out with funds raised by popular subscription under the supervision of the Canadian Horticultural Council.

In recognition of the great work done by the late Dr. Macoun, the following resolution, which reflects the esteem in which he was held at large by the people of Canada, was unanimously passed by the Canadian Horticultural Council:

"Whereas it is recognized that the late Dr. Macoun was one of the most outstanding horticulturists of his time and one of our noblest and best beloved citizens; whereas his life efforts were devoted to making our country more beautiful and fruitful; whereas other organizations, institutions, and countries have from time to time appropriately and justly honored him; whereas he was particularly interested in the propagation and dissemination of ornamental trees and plants and their proper design; whereas at the time of his death he was preparing a design for a rock garden and pool which he hoped would be erected at the Central Experimental Farm, be it resolved that the Canadian Horticultural Council, of which the late Dr. Macoun was an honored member since its inception, enthusiastically sponsors the erection of such a garden to his memory and that the necessary funds be raised by popular subscription under the supervision of our Plant Registration and Ornamental Horticulture Committee in order that his many friends may have an opportunity to participate."

Representative provincial committees are being appointed to carry out the work in connection with the subscription, so that the Dr. Macoun Memorial will be truly an all-Canada tribute to one of her most illustrious sons.

Growing Alpines and Rock Plants in the Dry Wall Garden

THE rapid coursing of torrential Spring rains plays havoc with the turf on steep terraces. These terraces also present great difficulties in planting and care. Nothing offers a better site for the "dry" wall garden than such an objectionable terrace. It will only be necessary to cut away a portion—say three feet—of the bank and there construct a "dry" wall garden.

When the soil and turf have been cut away to the desired depth, level off the ground flush with the grade level of the property. Then along the bottom level arrange the largest and most rectangular stones available. Now, instead of using cement or mortar in the crevices between the stones, fill these crevices with a good compost.

Avoid Air Pockets

BE generous with the compost, and carefully ram the soil in the crevices and behind the stones, and see that there are no "air pockets or spaces not filled with the compost. It seems needless to add that the largest stones possible must be used in the construction of the "dry" wall garden, in order to give the required stability to the construction. The next step is to arrange the second tier of stones, which are superimposed on the lower tier in "bricklaying" fashion.

There is, perhaps no more fascinating way of growing rock plants and many alpines than through the medium of the "dry" wall garden.

Diminutive Plants for the Paved Paths Give Scope for Beauty

THE mental and sentimental picture of our maternal forbears trailing the hems of their skirts over aromatic herbs had, doubtless, something to do with the renaissance of the pleasant fashion of placing diminutive plants in the cracks of flagged walks and terraces, says a writer in The London Times. There is as much to be said for the fashion as there is for the rapidly increasing use of paving of one kind or another in gardens that has made it possible; and though, as is perhaps inevitable, the practice is abused as regards both paving and plants, it rests on the sure foundation of practical utility and will survive exaggeration.

The dampness of our climate is mainly responsible for the paths and terraces on which one can walk with comfort directly after rain, and from which after the turn of the year one may enjoy the annually recurring delight of watching for the tell-tale cracks in the earth that herald the coming of the green spear points and tightly rolled buds. The more the smaller vernal treasures of a garden are grouped about a house and the more accessible they are to flower lovers who are neither so young nor so weather-resistant as they were the better.

Choice of Plants Wide

ON loamy, sandy, or chalky land the crevices in the paving provide ample drainage, but on clay or stones or bricks should be a layer of cinders four or five inches thick. The choice of plants is a wide one, and, as experience broadens, more and more mountain plants are found to settle down comfortably in the chinks of paved places. The dwarfer the plants are the better, and, generally, a mat plant is preferable to one that resembles a molehill. A path is primarily for traffic, and molehills in the fairway are a nuisance to human toes; in fact, the fairway should be free from any excrescences, not only because no one would willingly tread on a plant, but so that the besom may be plied without clipping any treasures.

Catalogues often include sections devoted to suitable species and varieties, but the planting is easily overdone, and the tendency to turn paved places into flower borders should be avoided.

Traditional Path Plants

THAT traditional path plant, the thymes, is indispensable and the varieties of Thymus serpyllum have first place, including, especially, that called Annie Hall. A raid of the Campanula genus brings a rich haul of good path plants, and of the dwarf kinds C. pusilla is as good as any. Most of the thrift family (Armeria) are humpy of habit, and need placing out of the way of feet; of the newer varieties, that called Ruby is attractive.

Mossy saxifrages burn so regularly and, apparently, so incurably, as to limit their utility, and the smothering habits of some of the Veronica tribe limits their use to the less all-embracing kinds like V. teucrium dubia. The pasque flower (Anemone pulsatilla) should never be omitted, and some of the lesser members of the Sedum genus are useful. Once, however, the paving is in place the way is open for endless experiments.

Chick Rickets May Be Cured by Oil Diet

CORROBORATING the work of the poultry division of the Dominion Experimental Farms on the feeding of pilchard oil to chicks, the results of an experiment at the University of British Columbia is summarized as follows: British Columbia pilchard oil, California sardine oil and commercial cod liver oil, when fed at a level of 1 per cent, proved equally effective in preventing rickets in chicks up to five weeks of age.

Chicks fed the same ration, but without oil, all developed severe rickets. The lot fed pilchard oil containing 40 per cent stearin gave results equal to those obtained with cleared and uncleared oil from the same batch. This probably indicates that ½ of 1 per cent of this oil was ample to protect against rickets.

Garden Week by Week

By NORMAN W. F. RANT, F.R.H.S.

MANY amateur gardeners fail to get the best results from their sowings of seed because they do not plant them properly. There are many methods of sowing seeds, but the writer has found the following very successful.

First, never use an old seed pan or box without thoroughly cleansing and scrubbing it in order to prevent harmful bacteria and fungi from developing in the soil, thus retarding the germination and growth of the seedlings.

A seed box or "flat," such as nurserymen use, is splendid for sowing seed in, but any box that is about three inches deep will answer the purpose. Any box that is used for sowing seed should be drained: that is, they should have some holes made in the bottom so that surplus water may run through.

A mixture of one-third sand, one-third peat and one-third good soil, which has been passed through a one-eighth-inch mesh screen, will be found a satisfactory soil in which to sow most seeds. The sand keeps the soil from caking, and the peat moss retains the moisture. Never use any fertilizer in the soil in which seed is to be grown, as this will cause spindly growth.

Some horticulturists like to sow their seed in dry soil and then cover it with a layer of peat moss and then a layer of burlap, through which the soil may be watered without disturbing the seed. The writer, however, likes to have his soil just moist. Perhaps the best way to get the right moisture is to immerse the boxes in a tank of water and then let them drain for a day or two, or until such time as the soil is just moist. If this can be done with boiling water so much the better, as a very large proportion of the bugs and weed seeds will be killed, and weeding will be reduced to a minimum.

Rows or Broadcast

WHEN seed sowing is on a small scale, it is advisable to sow the seed in rows, as when they are to be transplanted they are more easily handled. But when large quantities of seed are to be handled, broadcasting is the usual method adopted.

Some seeds must be planted deeper than others. About a quarter of an inch deep will suit the average seed, but very fine seed is sown on the surface of the soil and just covered and no more. Larger seeds are planted deeper. A good rule is to plant seed twice its own depth. Sow the seed as thinly as possible, because if the seed is planted thickly, one gets a much lower percentage of germination.

After the seed is sown, cover with a light covering of sand, not soil, because the use of sand instead of light soil makes it easier for the little seedlings to push their way through to the light. Tamp down the finished sowing with a block of wood or a brick. Cover the seed boxes with a sheet of glass, over which place a sheet of brown paper. This brown paper excludes the bright light of the direct sunlight, but still allows enough light to germinate the seed.

As soon as the seed sprouts, raise the glass half an inch or so to admit air. If the seed boxes are in a greenhouse or frame, the glass may be altogether removed and only the brown paper retained.

Spraying the Seeds

THE seeds should be lightly sprayed every morning, the idea being to keep the soil just moist, but not soggy. Take care of the seed boxes so that they will not be disturbed until the seedlings are large enough to be pricked out. Do not allow any circulation of air under your seed boxes, as this is apt to dry the soil under the seedlings too quickly. Place the boxes flat on the ground to prevent this.

After the seeds have germinated and the seedlings have developed three or four leaves, they should be transplanted into other boxes or in a bed in a cold frame. The plants should be given three inches each way and they may stay there until it is time to plant them in the open ground. The soil should be the same as that used for sowing the seeds, but may have a little bonemeal added.

Transplanting

BEFORE seedlings raised in the manner described are planted out, they should be hardened off, that is to say, more and more air should be admitted to the frame until the boxes are fully exposed to the weather day and night. This is so that very little check will be given the plants when they are planted in their permanent quarters. When planting out the young plants, use plenty of water, and then, if the sun is hot, shade the newly planted seedlings by means of shingles or otherwise. The plants will probably flag a little in any case for a day or two, but if they are shaded a little no harm will be done. Often in the hot part of the day they will look sick, but later on and in the early morning they will stand up like little soldiers.

These notes apply to the usual annuals grown in the garden. Some of the perennials and rock garden subjects require different treatment, and this should be looked into before attempting to sow such subjects.

The broad bean is one of the oldest vegetables of the world. It was known to the ancient Egyptians and to the still older peoples of Western Asia. Holding that the seed when germinating was like the human embryo, the Egyptian priests forbade the use of the broad bean and declared that the souls of the dead passed into the plant. Having thus acquired a legend, the broad bean in its travels throughout Europe was never quite able to throw it off.

On the road to Elusis stood a temple erected to the bean god, in whose honor feasts were held, and in later days the Roman Fabaria (bean feast) was devoted to a like ceremony. In the Middle Ages the bean still figured in religious ceremonies, being given as a dole at funerals (another association with the spirits of the dead), and on Twelfth Day, at Epiphany and on other occasions.

Art—Drama—Screen—Opera—Music—Books

Semi-Professional Company Is Formed By James McGrath

Organized primarily for the purpose of educating the public back to the legitimate stage, James McGrath, formerly of the McLeod Players, has brought into being a new theatrical company of a semi-professional type, which will bear the name of "The James McGrath Players."

The personnel of the company will consist mostly of English actors and actresses, since it is the intention of the company to leave the Canadian interpretation to the little theatre associations of the city.

Mr. McGrath, in announcing the new company, said he was endeavoring to revive the old Gordon McLeod standard of plays, and would produce one of the best hits of the McLeod Players in Canada "The Rotters" as the opening production.

"The Rotters" will be given a one-night performance on April 27. It is a H. F. Maltby play. Mr. Maltby is famous for his English plays with a satirical twist and debunking of smug English characters.

During Spring and early Summer the company proposes to put on one play a month, with three performances. The schedule of plays will be broken by the July and August intermission, but will be picked up again during the Fall.

SPECIALLY TRAINED

All the players in the new company will be specially trained by McGrath, who was one of the outstanding members of the cast of Gordon McLeod's Players, who performed at the Palace and Palladium in London.

The company proposes to fill in the gap of visiting companies from the Old Country in presenting modern and later English farce and comedy plays of the Gracie Fields type of humor.

Other plays proposed are "While Parents Sleep," a current production; "Lord Babs," by Kebee Howard; "I'll Leave It To You," by Noel Coward; "Springtime For Henry," a current production; "Aren't We All," by Frederick Lonsdall; "Truth About Blayds," by A. A. Milne, and several others under consideration.

THE CAST

Artists trained through the Enid Cole Theatrical Arts Studio will be used. The cast for the first production is as follows: James McGrath, Enid Cole, Mabel Ridley, Muriel Thompson, Noel Cussack, Alan King, Archie MacCorkindale, A. Barnard and C. Myddleton Evans.

Mr. Evans also was associated with Mr. McGrath in the McLeod Players' Company. Besides being one of the principal actors, he also was business manager.

Since his appearance in "The Crimson Paradise," James McGrath has received several inquiries from Hollywood, and it is probable that he may appear in an English picture to be produced by Robert Hill.

Mr. McGrath's experience as a producer in this city is well known, the following list of plays at the Royal Victoria Theatre having been produced by him: "The Ghost Train"; "Interference"; "The Naughty Bride"; "The Rotters"; "The Whispering Gallery"; "The Creaking Chair" and "The Middle Watch."

It is expected that the work of this new company will be followed with considerable interest by the public owing to the absence of road shows during the past few years. Presentation of contemporary plays bp this company is expected to fill the void that has been left by the road shows due to the depression.

Oberammergau Role Is Assigned

—Central Press Photo.

CHARLES SCHNABEL

Photo shows Charles Schnabel, of Portland, Ore., who is en route to Oberammergau, Germany, as the first American ever to be assigned a role in the world-famed Passion Play. Schnabel has allowed his hair to grow for three years in preparation for his part as first understudy to the actor enacting the role of Christ.

Noted Organist Leaves Position At St. Sulpice

LONDON (NANA).—The organ of St. Sulpice, one of the most celebrated in the world, has just changed hands. For sixty-four years it has had for its organist one of the most famous of organists and composers in M. Widor, who formally took charge in January, 1870, under the Second Empire, and has held the post ever since until a few days ago, when he handed over his task to M. Marcel Dupre, one of his pupils.

On Point of Taking Factory Post When Princess Bought His Painting

Homer Watson, Famous Canadian Landscape Artist, About to Give Up In Despair

By MERRILL DENISON
Written for Central Press Canadian

"So home I went and commenced to paint with faith, ignorance and delight."

The speaker was Homer Watson, one of the sturdy band of elder Canadian painters who persisted in remaining both artists and Canadians during the long years when the mass of their countrymen saw but little virtue in art of any kind and none whatever in that little which bore the native label. He was telling me about himself and of his six decades of devotion to the beauties of the Ontario scene.

Caesar, Il Duce's conquering predecessor in ancient Rome, has received much credit for compressing the story of his Gallic conquests into three famous words: "Vini, vidi, vici"—"I came, I saw, I conquered." It strikes me that Homer Watson's terse statement bears comparison with Caesar's. It is both as explicit and comprehensive; it is equally dramatic; it similarly stirs the imagination; it succeeds in telling the story of an artist's life within the compass of a single sentence; and, unlike Caesar, Watson hints at happy spiritual adventures, at continuing contentments found in struggle, and of a pleasant humbleness lacking in Caesar's cryptic phrase.

And yet the events which sent Watson back to his Grand River home "to paint with faith, ignorance and delight" might strike one as verging on the ludicrous today. Left a small legacy by his grandfather's estate, a kindly and far-seeing trustee had advanced young Watson funds not due until his majority, so that the boy might satisfy his one ambition to go to the city and study painting. The nearest city was Toronto; the only art collection that one housed in the Normal School.

If the same collection still exists it would strike anyone today as a feeble fount of inspiration. In 1879, Watson received from its labored copies of old masters the thrill that never comes twice in one lifetime.

HAD URGE TO PAINT

Attached to the heavy gold frames were the names of famous artists dead for centuries and the copies of their canvases filled the farm boy from Doone with a tumultuous ambition to spread paint on canvas, too. A complete ignorance of how paint was spread caused a realistic pause—a pause that prevailed long enough to accept the instructions of a journeyman painter from across the line and for Watson to learn how to handle a maul-stick, to use oil and turpentine and to clean his brushes. With such a wealth of knowledge at his command, impatience could be curbed no longer.

"And so I went home and commenced to paint with faith, ignorance and delight," he said, and in so saying coined as happy an expression of a life well pursued as one could find.

"A subject that popped first into my head was 'The Pioneer Mill.' How I got through the job of making a picture out of the idea, I do not know. I worked myself sick; a mixture of agony and pleasure, and finally got to the point of not being able to go any further. There was nothing of line or pattern or design in those days, only the sentiment of an old mill, which had been a big factor in the lives of the pioneers."

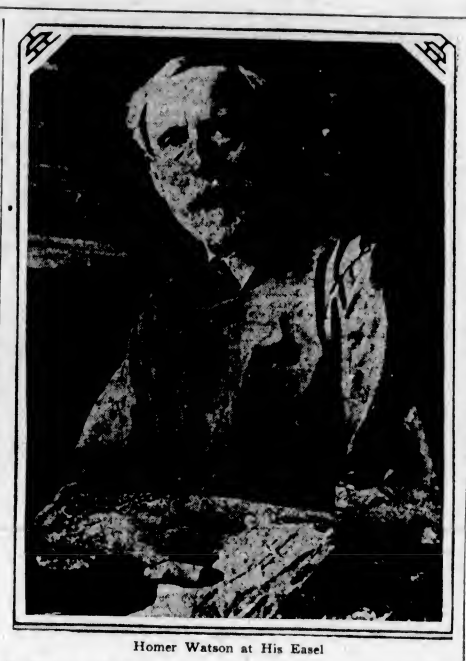

Homer Watson at His Easel

Many a Canadian home and gallery has been enriched by that same sentiment for things loved in nature, for after fifty years of painting Homer Watson still holds his first attitude toward his art. A sentiment for the thing painted still means more to him than ideas of spacing, pattern or line, and a love for landscape more than the technique of its presentation.

While "The Pioneer Mill" was being painted there were, of course, many sensible friends who gave him good advice—to give up such unproductive pursuits; to stop wasting his time and enter business; to point out that no one bought pictures. Nevertheless the picture was finished and the problem of what to do with it arose. In 1880, Lord Lorne and the Princess Louise were lending their influence to the founding of the Royal Canadian Academy, one of the many worth-while institutions which owe their existence to the generous vision of successive occupants of Rideau Hall.

PURCHASED BY PRINCESS

Watson sent his picture to the opening exhibition of the Academy, and then was appalled at his own impertinent conceit. How could the first painting of an untutored farm boy win, or deserve, anything but laughter, he asked himself. Both faith and delight left him and the gaps were filled by horror for his ignorance. The wisest of his counsellors, an old lawyer, renewed his advice to quit the nonsense of going in for art in Canada . . .

"I convinced myself that he was right, and made up my mind at last to tell him so," said Mr. Watson. "He'd offered me a post in the manufactory he owned, and I was on my way to take it when I saw him coming toward me waving a Toronto newspaper. 'I take it all back!' he shouted. 'Go ahead and paint. Look here!'"

The headlines told the story. Princess Louise had bought "The Pioneer Mill," painted by an unknown farm boy on the Grand River. Later Lord Lorne bought two other pictures, and on the strength of the winning of vice-regal patronage came orders for portraits, landscapes, and, unhappily, to do a series of illustrations for a stock farm almanac, an unsuccessful venture from all points of view, for prize cattle seen in terms of sentiment did not suit the publishers, and any cattle seen realistically did not interest Watson.

But the landscapes painted in the Grand Valley found their way to Windsor Castle and to the Kensington Palace in England, and to the large galleries of the United States; they won the interest of Whistler and Oscar Wilde; they made Watson one of the best-known Canadian artists of his generation, and one of the pioneer figures to whom the artistic life of the country owes a major debt of recognition.

The furious debates of the younger generation of artists have left him curious but unconcerned; he still finds it sufficient to remain at home and paint with faith, ignorance and delight . . . "ignorance," one suspects, being but another word for "humbleness."

Book Guilds Miss Good Bet in Eric Linklater's Novel

By H. ALLEN SMITH
United Press Book Editor

It strikes this department that the book clubs, even though they have been batting at good percentages lately, missed a good bet in Eric Linklater's new novel, "Magnus Merriman" (Farrar and Rinehart).

Linklater already is well known for his satirical pen. He is a best-seller of top rank in England. And to our way of thinking, the man doesn't live who can outwrite him. His prose is absolutely superb.

Suffice to say, his novel is the only one I can recall that I ever read twice before reviewing it. I went through it two times, and the second time it read better than the first. It contains paragraph after paragraph shouting to be quoted. I have turned into a nuisance around the house, insisting on reading it aloud. Yet nobody seemed to mind.

Magnus Merriman is a hapless fellow—one of those men who constantly manage to get into trouble no matter how they try to order their lives. Yet Magnus manages to enjoy life, to get himself periodically drunk and in jail, to love and fight and to argue literature with his friend, Meikiejohn. He hooks up with one woman after another, gets himself sentimentally entangled and then manages to squirm out of it when the question of marriage arises.

For pure enjoyment, "Magnus Merriman," easily ranks with "Anthony Adverse" and "Work of Art" in the fictional treats of the last twelve months. You musn't miss it.

British critics paid tribute to "Harriet," by Elizabeth Jenkins (Doubleday Doran) by calling up such superlatives as "Horrible" and "blood-curdling." Yet it it not the kind of a horror story you might expect.

"Harriet" is the story of a thirty-two-year-old woman, whose mental processes are weak, and who lives without feeling or emotion in the home of her mother, whenever she is not being shipped off to visit relatives. A scheming young man, upon finding out that the dull-witted girl has something of a fortune, makes large love to her and succeeds in marrying her.

The plot then thickens. The story that is unfolded is another of those stories which crop up every few years in this country as well as abroad—the story of some forlorn human creature imprisoned for years in a dark room, starved and living in wretched filth.

"Harriet" is not such a tremendous novel as the British critics seem to think, in our opinion, but it is swell. It is a story that will shock you and that you will think about for a long time after you have finished it.

Mary Rogers Joins English Cast

MARY ROGERS

Daughter of the sum-chewing and philosophical Will Rogers, has embarked on a stage career and will visit Canada as a member of the Colbourne-Jones Company in their production of Robert E. Sherwood's "Reunion in Vienna."

Arrange Biennial Exhibits

VENICE (NANA).—This year's Biennial Exhibition will include paintings, sculpture, metal work, engravings, drawings and miniatures of the nineteenth century. The paintings already chosen to represent the art of portraiture alone number 250. Italy, France, Spain, Great Britain, Germany, Austria, Holland, Belgium, America, Switzerland, Poland, Hungary, Denmark and Greece will be represented. It will be the most comprehensive exposition so far attempted. The central halls of the Italian Palace at the Public Gardens will house the exhibition.

Preparations have also begun for the second international exhibition of cinematography, which will be held in August in conjunction with the Biennial Exhibition. On the general committee are Will Hays for the United States, J. W. Brown for England, Charles Delac for France, and the Italian ambassadors in Spain, Japan and Russia. The Italians hope that the exhibition will again "demonstrate that cinematographic art can have its place of honor together with poetry, the theatre, and other arts," and the Italian Government has granted the special privilege of allowing films to be projected in their original version.

Famed Artist Does Portrait of Merman

A portrait of Ethel Merman is being painted by Demetrius Triffyllis, who finished a picture of King Albert of Belgium shortly before the latter's death. Miss Merman sent the artist portraits from which to work just before going on location for Paramount's "We're Not Dressing."

Laughton Admirers Increase

LONDON (NANA).—Charles Laughton, in a curled auburn wig, with a coat of yellow brocade, painted cheeks, mincing gait, and a high-pitched voice reminiscent of the aesthetic young man of the present day, is drawing all connoisseurs of acting to Sadlers Wells, where he is appearing as that very amusing Restoration fop, Jack Tattle, in Tyrone Guthrie's excellent production of Congreve's "Love for Love." Mr. Laughton's last part with the Vic-Wells Company will be Macbeth, after which he returns to Hollywood.

"Love for Love" has not been seen on the English stage for many years, but now, in this practically unexpurgated version, it is found to be very "modern" and vastly entertaining to modern audiences. Sam Livesey has joined the company and makes a very Holbein-esque figure of old Sir Sampson Legend. His two sons in the play, the elegant Valentine and the bluff, seafaring Ben, are played by his two sons in real life, Barrie and Roger Livesey.

The snuffy old astronomer is amusingly played by that excellent character actor, Morland Graham, and the fine ladies played by Athene Seyler, Ursula Jeans and Flora Robson are agreeably fluttering and wicked. Elsa Lanchester, as the awkward country girl, Prue, has a very funny scene with her husband, Charles Laughton, when, in the person of Tattle, he teaches her how to make love.

A jazz band plays every day at a London Railway station. The idea is to encourage passengers not to loiter about and miss their trains.

British Super-Film Has Cost $500,000; Costumes Expensive

By JOAN LITTLEFIELD
(Copyright, 1934, by The North American Newspaper Alliance, Inc.)

LONDON.—The super-film, "Jew Suss," directed by Lothar Mendes at Shepherds Bush, has cost Gaumont-British nearly $500,000, the largest sum ever spent on a British picture, and of this sum $100,000 has been spent on costumes and period decoration.

The events in the life of Jew Suss recorded in this film took place from 1730 to 1738, when the influence of Louis XIV was still felt in Europe and courtiers and ladies-in-waiting affected the costumes of the most splendid period in the history of Versailles.

Suss's biographer says, "His dress was rich and of fashionable elegance; in fact, his tailors' bills from September, 1736, to January, 1737, were no less than 551 gulden." Many of the Jew's favorite costumes have been copied for Conrad Veidt, including the one he is said to have liked the best—an ample-skirted, gold-braided coat in stag-brown velvet.

One of the suits made for Mr. Veidt is of moire, heavily embroidered at front, cuffs and back with elaborate scroll-work in silver and diamonds. Another costume is in white and gold brocade, embroidered with silver, while yet another is made of cloth of silver shot with black and frogged with black silk and silver, worn with jade-green satin waistcoat and breeches.

Benita Hume, as Marie Auguste, Duchess of Wuttemburg, has one gown of cream satin—so stiff and fine that the skirt will stand unsupported—with a close-fitting pointed bodice and full skirt over the fashionable paniers. From the shoulders hangs a "sacque" of brocade—a cream satin ground with flowers and leaves in reds, blues, greens, pinks and purples. Her state dress is of gold brocade, worn with the Court mantle of blue velvet and ermine.

All the ladies of the Court wear marvelous costumes, with powdered coiffures, decked with posies of flowers, pearls and diamonds. They carry genuine fans of the period, and it is possible that their dresses will set a new vogue in modern fashions comparable with the Tudor trend that has been so marked since "The Private Life of Henry VIII" was released.

Months of research have gone to the perfecting of the sets and furnishings used in "Jew Suss." The coaches are replicas of those in use at the time, and the horses which draw them have the correct trappings of the period. All the coupes, baggage carts, carriages, wagons, wheelbarrows, sedan chairs, cradles, and even coffins, have been carefully reproduced from drawings of the period, and historical accuracy, it is said, even extends to hen coops, baskets and toys made for the scene in the market place.

Vienna Tribute Is Paid

VIENNA (NANA).—The recent commemoration of the anniversary of the death of John Galsworthy, the English novelist and playwright, would have pleased him well. He was especially fond of the Austrians and the setting of his first novel was in the Tyrol. Indeed, it was in Vienna that his European fame really began to grow. Rolf Jahn's production of "The Skin Games" was a worthy successor to Max Reinhardt's earlier revival of "Strife" and Leon Schalit, Galsworthy's friend for over twenty years and the translator of most of his novels, gave a wireless talk about him.

SHRINE FOR "TED" ELGAR

LONDON (NANA).—Alderman Hubert Leicester, five times Mayor of Worcester, and Elgar's oldest friend and only surviving schoolmate is resolved that Worcester, the birthplace and burial place of Britain's greatest musician, shall become a second Bayreuth, with Edward Elgar as its Richard Wagner.

"It is not easy to make folk round here realize that the Ted Elgar they knew, the son of the chap who kept the old music shop in High Street, was anybody in particular. But if we have our way, we shall buy Elgar's home, Marl Bank, on Rainbow Hill, as a national and local memorial. We would like to have the former music shop in High Street for an Elgar Museum, and we want to build an Elgar Hall. At present this city has no concert hall—fancy that!

"Sixty years ago, as a boy, Elgar formed a quintette. It was sometimes called the Sunday Band, because it played on Sundays, and sometimes the Brothers Wind, because it was all wind instruments. Ted played the bassoon, his brother Frank, the hautboy, my brother William the clarinet, and I myself, the first flute. Ted was sixteen then, and each week he composed music which was later incorporated into some of his greatest works. I have the manuscripts still, and Elgar borrowed them twice to recapture those early themes."

Collection of Originals Are Auctioned in London

By JOAN LITTLEFIELD
(Copyright, 1934, by The North American Newspaper Alliance, Inc.)

LONDON.—The most important collections of letters, books and manuscripts by Thackeray and Rudyard Kipling that have been seen in the salesrooms for many years were sold in London last week.

The gem of the Thackeray collection was a letter to W. S. Smith, the publisher, about "Jane Eyre," which Charlotte Bronte had written under the pen-name of Currer Bell. "Who the author can be," he writes, "I can't guess—if a woman she knows her language better than most ladies do, or has had a classical education. . . . Some of the love passages made me cry—to the astonishment of John, who came in with the coals. It is a woman's writing, but whose?"

Another letter from Thackeray, written to the Committee of the Reform Club, suggested that "besides the subterranean apartment where hats and coats are at present deposited, might it not be possible for some hat pegs to be placed in the hall for the convenience of members of the club?

Among the manuscripts was a leaf from "Vanity Fair" and a leaf of "Esmond," and a pencil drawing of Becky Sharpe made by the author for the second plate in the first number of "Vanity Fair." Thackeray's own copy of "Esmond," containing many of his autograph corrections, was also in the sale.

The Kipling section includes his first book, "Schoolboy Lyrics," which was printed by his parents in India when he was still at school at Westward Ho in 1881; "Echoes," a volume containing thirty-nine poems, mostly parodies, written by Kipling and his sister, Beatrice; "Quartette," the Christmas Annual of the Civil and Military Gazette," written by his father, mother, sister and himself and published in 1885; and two numbers of cyclostyle production dated 1898, containing a letter from Max Beerbohm and a caricature by him of Kipling.

There was also a fine group of Conan Doyle material, including the magazines in which many of his stories first appeared, a great set of first editions, most of them with inscriptions by the author.

Rhapsody in Languages Is Canadian Film Opus

By BOB McSTAY

A Canadian-made film which should prove highly interesting throughout the Empire is "Rhapsody in Two Languages." Dealing with the moods and impressions of Montreal, this latest release in the "Canadian Cameo" series reveals the dual personality of this ancient city of contrasts where modern skyscrapers overshadow historic monasteries.

"Rhapsody in Two Languages" is a travelogue but the technical treatment marks an advance in domestic picture-making. The whole film is a series of impressions from dawn to dawn. There is no description, few identifications and no facts.

What makes this featurette outstanding is its impressionistic treatment and the clever use of technical tricks by the Associated Screen News cameramen. The first of these is known as "montage," which may be defined as the cutting and editing of sequences to secure a desired rhythm. Just as there is a rhythm or beat to the passage of the twenty-four hours under scrutiny, and a very definite pulse of a great city as it reluctantly wakes up in the morning, the gradual quickening of pace as it hurries to work, the increasing tempo which climaxes with the gaiety of the evening, so in the film a mechanical rhythm is maintained by the purely physical length of the scenes. "Montage" has been developed mostly by German cameramen. Notable use of the device has been seen in the film productions of Rene Clair and Ernst Lubitsch. This is the first time, however, that the impressionistic technique has been applied to a Canadian subject.

A second mechanical aid is the "optical printer." Of fairly recent origin, this remarkable mechanism enables movie-makers to heighten effects and achieve cinematic results often very difficult or impossible to do in the camera itself. For example, in "Rhapsody in Two Languages," there is a sequence showing people hurrying to work in the morning. The usual routine would show rushing traffic and sidewalks filled with pedestrians. By means of optical printing, several such scenes are superimposed so that we see a screen filled with automobile wheels spinning endlessly towards us. Through it comes the changing lights of a traffic signal and then the screen is filled with feet hurrying past us. It is the blending of such kaleidoscopic sequences which makes "Rhapsody in Two Languages" the most elaborate film, from the technical viewpoint, of any made heretofore in Canada.

REVOLVING STAGE USED

LONDON (NANA).—In spite of super-films, spectacles are still popular on the London stage.

Sir Oswald Stoll's gigantic production of the Indian legend "The Golden Toy," at the Coliseum, needs all the devices of one of the finest revolving stages in the world, and the series of Eastern pictures presented, though beautiful in themselves, tend somewhat to dwarf the acting. Nevertheless there are some fine dances, a lot of delicious Schumann music, and a baby elephant who almost runs away with the show.

Noel Coward's "Conversation Piece," though not designed as a spectacle, presents some truly delightful scenes of Regency Brighton and owes much to the loveliness of its dresses and decor; and Mr. Cochran's latest production, a dramatization of "Magnolia Street," is to be a sort of English "Porgy," with the street itself as the chief character, and the Adelphi revolving stage in full swing.

Then we have Sir Oswald Stoll's Shakespeare season at the Alambra, where beauty of production and setting are allowed to take precedence of the verse and, though the acting is excellent, the plays are given with much of the magnificence of Tree's pre-war productions at His Majesty's. "Julius Caesar" is shortly to be followed by "The Merchant of Venice," with Franklyn Dyall as Shylock, Marie Key as Portia, and Godfrey Tearle as Bassanio.

Balliol Holloway Captures Honors

LONDON (NANA).—Wycherley's "The Country Wife" at the Ambassadors, though considerably more expurgated, is also drawing a good deal of attention. Here the acting honors go that fine Shakespearean actor, Baillol Holloway—he is to be at Stratford-on-Avon this year—as Horner, and to Agnes Lauchlan, a clever young actress noted for her character work, as Mrs. Fidget.

"Sawing through a woman is a clever illusion." "Seeing through one is another!"

Prima Donna Thrills Large Audience

—Canadian Press Photo

CLAUDIA MUZIO

Prima donna of the San Francisco Opera Association's 1933 season, who made her first appearance as Aida in Verdi's famed and popular Egyptian idyll. The role of the Ethiopian slave is considered one of her finest roles, vying with her Tosca. Playing opposite her was Giovanni Martinelli, as Radames.

ADVENTURER'S BOOK LAUDED

NEW YORK (NANA).—The lover of adventure should not miss the Farrar & Rinehart book, "The Incurable Filibuster," by Colonel Dean Ivan Lamb. Elected from New Orleans in 1902, he spent twenty-five years doing the things that Richard Harding Davis wrote about. Hot stuff. Very important, historically, is "The Queen and Mr. Gladstone," with annotated letters between Victoria and her Prime Minister. It is recommended for casual reading, and a permanent place in the library. It came from Doubleday-Doran.

The author of "Marie Antoinette," Stefan Zweig, has put out through Viking, "Kaleidoscope," a group of thirteen stories and novelettes. We are afraid that Mr. Zweig is unloading some old stuff on us, but since it is up to his expert standard, we have no cause for complaint. Houghton, Mifflin have a remarkable story in Phyllis Bentley's "Private Worlds," in which the psychiatrists of a mental retreat emulate the patients to some extent. "The Portcullis Room," the title of which speaks for itself, is our choice for the weekly hair-raiser. There will be plenty of excitement in the publication business after Easter.

NEWS PICTURE AGAIN PANNED

NEW YORK (NANA).—"Jimmy the Gent," with Alice White looking charming and Bette Davis and Jimmy Cagney approaching each other with everything except machine guns, gives us a lot of horseplay, something to see when one does not care to think much, except about Alice. "Hold That Girl," with James Dunn and Claire Trevor, has to do with newspaper business, and we wonder again and again why someone doesn't suggest hiring a real newspaper woman for the leading role. While not disparaging the facial scenery of Claire, we know several newspaper women who would knock your eye out, and who wouldn't have to act.

Richard Arlen, of all people, tries in the role of a marine sergeant—of all people—to keep away from women in "Come On, Marines." Well, you know the marines. A nice little musical comedy is "Bottoms Up," with Spencer Tracy and Sid Silvers enlivening what might otherwise be off moments. Thelma Todd decorates.

Pictures Rampant Capital

For a less weighty picture of American capitalism rampant, read "Black River," by Carleton Beals (Lippincott). Mr. Beals is the journalist who always has written so informatively about Latin-America. His new book is a novel—a long novel and a good one.

He takes us to Tampico to show how a powerful American oil company, called CEMOC, brooks no opposition to its will in developing the great petroleum fields of that district. The rapacity of the oil company provides the principal theme, and a strange aggregation parades its pages. Most noteworthy of the characters is Tom Guard, a huge American fellow with loads of sex appeal, no conscience and a pair of fists that can't be overcome. Guard is the strong-arm man for the oil company and many a Mexican family is brought to dire poverty and suffering as a result of his exploits.

Mr. Beals knows his Tampico. He has a vivid sense of dramatic values and his characters are real human beings. He has written a swell story that has the added worth of pointing a valuable moral. The book is a good one to read right after you finish "The Robber Barons."

ORCHESTRA FOR BYNG

A twenty-piece orchestra occupied a bandstand that was perched on sand dunes to provide suitable accompaniment for Bing Crosby when he sang one of his forthcoming hit tunes in Paramount's "We're Not Dressing."

ACTRESS VEGETARIAN

Evelyn Venable, featured player in Paramount's "Death Takes a Holiday," probably is the only vegetarian in Hollywood, since George Bernard Shaw refused to accept the film capital.

It was the day of the opening of Parliament, and buses were being diverted from their usual routes. A woman asked a bus conductor in the Strand whether his bus would take her to Victoria, and the reply was: "Yus, mum, we'll get you there eventually, but this 'ere's our Annual Sale day. Stupendous reductions. All around London for a penny."

Great Britain and the Dominions Overseas

AIRMEN ARE PRESENT AID

Help the Distressed in Troubled Lands—Do Vast Survey Work

LONDON (CP).—Duties of the Royal Air Force as the "world's policemen" were given prominence in the memorandum of Lord Londonderry, Secretary of Air, on his return from inspection of the British airmen's activities in Africa and Asia.

The Air Minister said R.A.F. units in Iraq, Palestine and Trans-Jordan were "confronted with situations of considerable difficulty and anxiety in connection respectively with the Assyrian troubles in Iraq and unsettlement in Palestine.

EVACUATED FAMILIES

"While the British forces took no part in the settlement of the former," he added, "transport aircraft of No. 70 Squadron evacuated a large number of distressed Assyrian families from the disturbed area. In all about 800 non-combatants (old men, women and children) were transported by air from the Mosul district to Baghdad, where they were housed in surplus buildings in and around the air cantonment at Hinaidi.

"At the request of His Majesty's embassy at Baghdad, and with the concurrence of the Iraq Government, service aircraft were also used to convey the Assyrian patriarch, the Lady Surma and their immediate entourage from Iraq to Cyprus."

Interesting details are given of air survey in the Aden Protectorate and British Somaliland. Survey of previously unmapped territory in the Protectorate was begun last May and has since been continued without interruption over difficult country measuring about 2,000 square miles in extent. Aerial photography in Somaliland, begun in December, 1931, was concluded.

VAST SURVEY

"During the operations, which covered a period of about fifteen months," the Air Minister states, "the aircraft employed did 1,060 hours' flying (692 hours were spent on actual survey photography) as a result of which an area of more than 3,000 square miles was photographed. This is typical of the pacific role of the R.A.F. and of the productive work in which its units overseas are constantly engaged."

ROYAL TRAIN HAS TO BACK

Prince George's Special Skids in Tunnel on Mountain Track

CAPETOWN (CP). — Prince George on his tour of South Africa had some exciting moments when his train was going through the Montagu Pass of the Outeniqua Mountains.

"So slippery were the rails beneath the White Train that they lost their grip on one occasion," says The Argus. "Unhappily, this was at the moment the train was passing through a long tunnel. The two drivers, choking in the smoke belching from the stacks, endeavored for some time to get the two engines ahead, but the wheels continued to race without dragging themselves forward.

BACK TO POWER

"They were uncomfortable minutes for all aboard, but especially so for the drivers, who, in the end, decided that the best thing to do was to reverse to the last siding, a place called Power.

"This they did and then arranged to have sand scattered on the rails. At the second attempt the wheels did their job, and everybody was relieved when the tunnel was successfully negotiated and the train sped merrily on once more."

The Argus said it was an "astonishing" experience for the Prince to travel by train through drifting clouds. Often they packed so thickly about the train that, as the Prince looked out of his window, he could see no farther than the rail track. Then, as a sudden break occurred in the opaque whiteness, he was amazed to find himself looking down dizzy slopes.

These, and the few startling views of the Montagu Pass, gave the Prince a sensational impression of a great piece of railway engineering. The Prince wholeheartedly enjoyed the adventure of exploring the Cango Caves.

BRITISH BOY NOT VERY CHANGEABLE

LONDON (CP). — W. Jenkyn Thomas, in his presidential address behore the conference of the Incorporated Association of Head Masters, said he distrusted the "addition of economics to our curriculum because it is so hard to deal with the subject without bias, to say nothing of the fact that the foundations of the science seem very insecure."

Mr. Thomas' remarks followed his assertion that teachers in the United Kingdom could congratulate themselves on the fact that very few of their fellows had abused their positoins by introducing any political or social propaganda into their schools.

"In a changing world," he said, "the British boy is changeless." He was emphatic in his assertion that motion pictures had brought about no deterioration in schoolboys.

At a Leicestershire Meet

Master Milo Cripps Wearing the Master's Field Hat at a Leicestershire Meet. He Is Being Admired by the Ladies Sarah and Caroline Spencer Churchill and the Earl of Sunderland.

Jacobite Procession Under Protection of "Usurping" Monarch

Tributes Laid to Memory of Two Actual and Three Suppositious Kings—Modern Spirit of Tolerance Allows Queer Ceremony

By GLANVILLE CAREW

LONDON (BUP).—"And the last hopes of the Stuarts were scattered to the four winds of Heaven by the sound of King George's trumpets." These words of a famous novelist were written in reference to a scene in the days of King George II after the Jacobite rising of 1745. But he seems to have forgotten King George the Fifth's pipers.

The other day there took place in London the annual Jacobite procession to the statue of Charles I at Charing Cross. White-robed clergy, choristers, bearers of great crosses, members of the Order of the White Cross in the dress of their Order, all these took part to do honor to their "Martyr King" who died on the scaffold in Whitehall just 285 years ago, in 1649.

PIPERS AT HEAD

The queer part of it all was the four army pipers who headed the procession, which was shepherded by the police of a city and country governed by what these neo-Jacobites regard as a usurping Royal House.

And under the protection they laid tributes at the base of the statue "to the Memory" not only of King Charles III and James II, but to that of "King James III, King Charles III and Henry IX"—the three last Princes of the Royal House of Stuart, who, but for the objections of providence or the people would perhaps have sat in their turn upon the throne of these islands.

This is a tolerant land and dynasty. It is hard to visualize such manifestations in Berlin, or Madrid or Moscow in honor of a departed royal House. Perhaps after all it is merely a matter of laissez faire and an "eagles-do-not-catch-flies" attitude of the public mind.

OLD GAS MASK

Thinking of the Stuarts and their times reminds one of an exhibition in London; it shows all sorts of everyday things of the early eighteenth century.

One of these things is what might very well be taken for the great-great-grandfather of a present-day gas mask. It is indeed, a gas mask of a kind, complete even to goggles and a snout. It was intended as a protection for the firemen of the early seventeen-hundreds against smoke and flame.

At the time when this mask was in use each insurance company had its own private fire brigade. Each of these companies went only to its own fires. Every house carried on its face, usually some twenty feet or so above the street level, a metal medallion of artistic and varing design indicating with which company it was insured. Just how, in the midst of the smoke and confusion of a fire, the plate was distinguished so that the appropriate brigade might be called is not very apparent.

Sometime about the year 1720 the various companies combined to maintain a common fire brigade, and it was not until 1833 that fire fighting became a public service. At that time seventy-six men did the whole job for all London. Today they are numbered in thousands.

Many very old houses in London still bear these old metal plates and they are to be found in several museums and private collections.

HUGE TRACTORS TO BE FEEDERS

Trains Without Lines Invented in England to Help Australian Transport

CANBERRA—Plans for the establishment of "feeder" services to the railways by means of monster tractors, which are described as "trains without lines" have been laid before the Australian Minister in Charge of Development.

The new unit, which has a haulage capacity of fifteen tons, can move along rough bush tracks and negotiate the steepest hills and sharpest turns, and represents an entirely new departure in tractor design. It is a British invention, and is a result of investigations made in England by the Overseas Mechanical Transport Council, on which Australia is represented.

The unit comprises an eight-wheeled tractor capable of carrying three tons and two trailers, which carry six tons each, and follow accurately the tracks of the tractor by means of remote and automatic steering control. Low-pressure tyres and articulated wheels enable the vehicle to use lightly-constructed roads without causing undue wear. The motive power is supplied by a Diesel engine, and running costs are estimated at less than 8c per ton. Negotiations are now proceeding between the British and Commonwealth Governments for official tests to be carried out in Central Australia.

BOY'S PLAYMATE POISONOUS SNAKE

Thought by Villagers to Have Supernatural Powers Over Strange and Dangerous Pet

NANDYAL, Punjab (BUP).—A child of six whose pet is a large poisonous snake is believed by the superstitious villagers of Nandyal to be possessed of supernatural powers.

The snake coils round the boy's body and sleeps with him. The boy feeds it with milk and whenever attempts have been made to kill the reptile the child implores his parents to let him keep it.

Crowds of villagers watch the child and the snake in awe and already the birthmark on the child's forehead has become the mark of the cobra's hood. Other villagers swear they have heard the boy "talking" to the snake.

Identity Disc of Dog Useful for Good Fish Story

LONDON (BUP).—When a cod, caught off the Faroe Islands, was opened at Grimsby, a dog identity disc bearing the name of a doctor living in South Shields was found inside. The Ministry of Fisheries made inquiries and found that neither the doctor nor dog had been out of England since the war.

House Startled By Praise From Usual Opponent

Socialist Member Admits Benefits From Resumption of Work on New Giant Liner—Good Old Times in London Town—Westminster Abbey's Ghost Changes His Habits

By GLANVILLE CAREW

LONDON (BUP).—"Praise from Caesar is praise indeed." For the present purpose let Mr. David Kirkwood, red-hot Socialist M.P. for Dumbarton, play the part of Caesar of the Clyde. Mr. Kirkwood has actually praised a capitalist effort by a capitalist company and a capitalist Government. In the House of Commons the other night there was moved the second reading of the North Atlantic Shipping Bill. This is the legislation under which is to be built the new Atlantic liner—now known as No. 534—which is designed to earn again for us the Blue Riband of the Atlantic. The Government is assisting in financing the building of the ship and thousands of men will be given employment, directly and indirectly, for years.

A REAL DILEMMA

No doubt Mr. Kirkwood was on the horns of a dilemma; he had either to support his capitalist enemies or penalize his working constituents. He chose the former course. Said he:

"The people who were connected with the building of this ship were among the most astute business men in the world. They had what was the most essential thing today—namely, courage to act.

"What was being done here would mean the march of men to honest work and that was the sign of a nation's strength.

"Unless this were done there would be dislocation, depression and poverty. This £9,000,000 ($45,000,000) would mean new life to the shipbuilding, engineering and heavy industries of Britain."

To which an astounded House listened while a Conservative suggested that after Mr. Kirkwood's speech they might all sing "Land of Hope and Glory."

Then the climax—Mr. Kirkwood: "Why not?"

GOOD OLD TIMES

Many of us who live in London, and who watch the crowded pavements and traffic blocks from the tops of omnibuses, meditate upon what we imagine to have been the Good Old Times when the streets were clear and clean and London was different. But was it? Let us take facts:

Eight hundred years ago, under Henry I, it was found necessary to ordain that open spaces must be preserved in London so that citizens might hunt as fully as their ancestors had done.

Five hundred years ago pigs ran the streets to such an extent that Londoners were enjoined that no swine must be found in the streets—and that pig-owners must feed them in their own houses.

Four hundred years ago Elizabeth tried to stop the dangerous growth of London by forbidding further building.

Three hundred and fifty years ago the establishment of further ironworks within twenty-two miles of London or fourteen miles from the Thames was prohibited.

And I had almost forgotten to say that London's "No Parking" orders do not date from this decade or this century. In the year 1419, 515 years ago, it was ordered that all the King's Highways leading to the Thames should be kept clear.

So perhaps our problems of town administration today are not so very new after all.

AN ANCIENT CHURCH

Talking of Old London, I happened to notice recently that a very old London church is to have a new rector.

This incumbent will go to a spot with a history going back past the days of the Normans, the Saxons and the Danes to Roman times.

The church is that of St. Swithin's-London-Stone, and the Stone today is fixed against the wall of the church only a stone's throw from where it stood in the days when the Legions marched.

There have been churches on that spot since time immemorial. In the front of the present Wren building is a time-worn block of stone facing Cannon Street protected by an iron grating. Millions pass it. Traffic rushes by it. Trains rumble all day and all night in and out of the railway terminus of Cannon Street fifty yards away.

Yet that stone which only visitors look at was in all probability the central "milliarium" or milestone from which radiated the Roman roads of Britain nearly 2,000 years ago.

THE GHOST WALKS

Westminster Abbey's solitary ghost has been seen again after an absence of nearly two years. He is the spectre of a lean and cowled monk of the time of Henry VIII, who, according to legend, was killed by robbers in the Chapel of the Pyx. He haunts, or is supposed to haunt, the cloisters every evening between five and midnight. Few visitors have made his acquaintance, possibly because no visitors are there at those hours.

However, he has now taken a stroll in the afternoon. Two years ago he stopped and had a chat with two trans-Atlantic visitors and told them how he died. This time he did not speak as he passed by.

He is an intelligent ghost, too. He walks, not on the floor, but above it on the level of which it was in his own time before the years wore it away.

Speaking as seriously as such a subject permits—although there is no record known of a monk killed by robbers in the Abbey, the legend has continued with such persistence and with such an apparent basis of truth that it is now part of the commonly accepted history of the building.

DRUNK OR SOBER

One of the King's Bench judges has just thrown some sand into the machinery of the Home Office and the police.

It all began over a man being taken up by the police and charged with being drunk. Up to now all sorts of fancy tests have been applied by the police, according to the varying ideas or vagaries of medical men, to determine whether a man is drunk or not, such as standing on one leg, touching the nose while on one leg with the index finger, tying a dress bow without the aid of a mirror, touching the tip of the nose with eyes shut, and a dozen others. All these have been applied by the police at their own sweet will.

But none of them may be applied—says the judge—without the consent of the subject.

Now mark the legal subtlety. If, continued the judge, consent is given, no right remains to say that a person is drunk because drunkenness destroys consent.

So where are we?

Perhaps we shall have to depend on the time-honored dictum of a London magistrate of half a century ago:

"If a man's drunk and says he's not drunk—then he is drunk.

"If a man's drunk and says he's drunk—then he isn't drunk."

That's simple enough, anyway.

Australia Will Soon Start to Make Munitions

MELBOURNE — A plant capable of manufacturing anti-aircraft guns in large quantities is being assembled at the Federal Government's factory in Melbourne, Australia, and a start in actual manufacturing will begin this year.

The Government also possesses equipment for manufacturing 18-pounder field guns and 4.5 howitzers. The munition shops are among the most modern in the world and are capable of production on a large scale.

TREASURE HUNT IN TABLE BAY

JOHANNESBURG (BUP). — A search for treasure estimated to be worth from $50,000,000 to $100,000,000 will begin when a salvage company starts endeavoring to recover valuables from 300 ships sunk in Table Bay during the past 300 years.

The first wreck to be tackled will be an unknown vessel wrecked in 1700, and now twenty feet under sand off Woodstock Beach and believed to contain quantities of tin.

A suction dredger capable of removing 2,000 tons of sand an hour will clear the wrecks, after which a 100-ton winch will tear away the decks to enable divers to descend and recover the contents.

The location of fifteen wrecks is definitely known, the most interesting being the Haarlem, sunk in 1648 and known to contain a cargo of valuable old china.

Train Late at Destination But Boy on Time at School

LONDON (CP).—Punctuality at any cost seems to be the idea of a certain schoolboy. Several hundred city workers on a non-stop train from Southend-on-Sea to Fenchurch-Street had settled down to their morning papers and the train was rattling along merrily towards London when it was brought to a sudden stop outside Leigh-on-Sea station.

Necks craned out of windows and an excited guard walked up the track demanding: "Who pulled the communication cord." No answer for a few minutes, then—"I did," came the admission of the Southend lad who was getting out.

"What for?" asked the astonished guard. "Because I have to get to school at Leigh, not London," he replied. The boy gave his name and address and went on to school.

The train was ten minutes late in arriving at Fenchurch. The authorities are considering what they will do about it.

Prince Visits Cango Caves

H.R.H. Prince George, Now on a Tour of South Africa, Visited the Wonderful Cango Caves, Near Oudtshoorn, Cape Province, and Explored Their Crystalline Depths.

Surgeon Operates On Subject Defunct For Many Centuries

Wonderful Work Performed on Ra-Nofer, World's Oldest Mummy—Doctor Says Task Most Difficult

LONDON (BUP).—The most complicated operation ever performed on a mummy has just been completed by Dr. H. J. Plenderleith, of the British Museum Laboratory. The subject was Ra-Nofer, the property of the Royal College of Surgeons, and the oldest mummy in the world. Although Ra-Nofer, before treatment, was suffering from serious injury in almost every part of his anatomy, it is believed that he can now face the future with as good a hope of longevity as when he first started his mummified career nearly 5,000 years ago.

MANY INJURIES

He was treated for a broken neck, fractures in both collar bones, in both arms, one leg, and at the base of the spine. His ribs were broken in a score of places.

"It was one of the most difficult tasks I have ever undertaken," Dr. Plenderleith said. "When began the bones were so brittle and powdery that it was impossible to handle them safely."

Dr. Plenderleith strengthened the bones by giving them a bath in a resin mixture.

ONE RIB MISSING

The thirty or more fractures were then mended, and the skeleton reassembled correct to a fraction of an inch. Even so, one rib was missing. A casein rib was substituted.

Ra-Nofer was discovered by Sir Flinders Petrie in 1891-2, near the pyramid of Snefru, Egypt. Sir Flinders, who presented him to the college, considers that he lived under the third Egyptian Dynasty, somewhere about 3,000 B.C.

ENGINEER GAVE LIFE FOR MEN

Went to Rescue in Stokehold and Lost His Own Life

LIVERPOOL (CP).—How a British mercantile marine engineer gave his life in an effort to rescue his men from a stokehold after an explosion had taken place was related at Liverpool when the inquiry was opened into a boiler explosion which occurred on the steamship City of Cairo, of Liverpool, some weeks ago. Six lives were lost.

Macauley Mort, for the Board of Trade, said he wished to bring to the notice of the Commissioners the very gallant conduct of two engineer officers, Thomas McKinney, the second engineer, and Henry H. Wadsworth, sixth engineer. After the explosion McKinney tried to get into the stokehold, but was driven back by the heat, the temperature of the steam in the stokehold being 390 degrees Fahrenheit.

"Mr. Wadsworth, who was safe, knew of the terrible conditions in the stokehold but, being a British officer, thought it was his duty, however great the risk and however small the chance of success, to go to the rescue of his men, and he went," added Mr. Mort. "He got into the stokehold, and he died there in the performance of his duty. I hope the Commissioners will record their sense of appreciation of the very gallant action of these two engineer officers."

The explosion resulted in the deaths of four Indian firemen, in addition to that of Wadsworth and McKinney. Four Indian firemen and trimmers were severely scalded.

AS CECIL RHODES CONCEIVED TRUST

LONDON (CP).—A glimpse of the inner history of the foundation of the famous Rhodes Trust—a trust set up under the will of Cecil Rhodes for providing Oxford scholarships for students from overseas—was given by the chairman, Sir Weston Jarvis, at a luncheon of the South African Club.

Sir Weston recalled an occasion in June, 1899, when he dined with Rhodes in London. "Rhodes," he said, "had returned that day from Oxford, where, together with Lord Kitchener, he had been to receive a degree which had been conferred upon him by the University. He was simply absorbed by the atmosphere of Oxford and all it meant.

"Soon he began putting up to us what we should, any of us, think would be an ideal scholarship. He argued all the points which were afterwards included in his remarkable will. He had evidently made up his mind then. That was June 22, 1899, and his will was dated July 1—a week later."

NEW AIR-LINER SPEEDIEST YET

Four-Engined Plane Passes Tests Successfully—May Carry Mail

LONDON (BUP).—The fastest four-engined air-liner so far built in any country has just passed, successfully, its official Air Ministry flying trials at Martlesham Heath, Suffolk.

This machine has a top speed of over 170 miles an hour. It was built by the De Havilland Company, for Imperial Airways and Qantas Empire Airways. It will be one of the aircraft offered in their tenders for extension of the Empire air-mail from Singapore to Port Darwin, on the Australian coast, and thence to the terminal at Cootamundra.

The new air-liner is of the biplane type, and is driven by four 200-horsepower motors mounted on the front of the lower wing. The engines are arranged two on each side of the body, inside which luxurious accommodation is provided in one large saloon for a maximum of ten passengers.

CHARGES SKYLARKS MADE DRUNK TO START THEIR SONG

LONDON (BUP).—Bird-singing competitions, in which skylarks in darkened cages are made drunk until they begin to sing, were condemned by Eric Parker, authority on bird life, at a meeting organized by the Royal Society for the Protection of Birds and the University of London Animal Welfare Society.

"The method of making skylarks sing is to give them wireworms soaked in old Scotch whisky," Parker said. "The birds are fed in covered cages till they begin to sing, and they do not sing until they are drunk."

FORMER SPY FOR ENEMY OFFERS AID

German Captain Anxious to Solve Mystery of Burnt French Liner

EXPERIENCED IN BURNING UP SHIPS

LONDON (BUP).—Captain Franz von Rintelen, German spy and fire-raiser during the war, believes that he can solve the mystery of L'Atlantique.

L'Atlantique, 42,000-ton French liner, once the pride of France's merchant service, was ravaged by fire in the English Channel more than a year ago.

British underwriters have lodged an appeal against the decision of the French courts that they are liable for the amount insured on the liner.

WILLING TO HELP

Captain von Rintelen offers his services to the British underwriters, and is willing to help them to determine the exact causes of the fire, which resulted in damage amounting to more than $10,000,000.

"There is no man living with greater experience than I of ship fires," Captain von Rintelen declares. "During the war, when I was a German naval officer resident in the United States, I set many ships on fire by means of delayed-action fuses. I did this in obedience to orders from my superior officers because the ships were carrying munitions which would be used against Germany.

"I made a thorough study of the art of sabotaging ships; and am willing to place my knowledge at the disposal of the British underwriters."

NEW PLANES WILL DEFEND

Novel Type British Machine May Solve Knotty Problem

LONDON (CP). — Fast lifting aeroplanes that will revolutionize the whole theory of Britain's defence against invading aircraft were discussed recently by Capt. A. Cunningham-Reid, Conservative M.P. for St. Marylebone, who is himself a pilot.

Captain Cunningham-Reid said the new machine, the Hawker Super-Fury, was capable of "rising like a lift at twenty-five miles an hour." It was a formidable weapon against air attacks, and thus would prove a solution to the disarmament problem, in his opinion.

"This has been kept virtually a secret up to now," said Captain Cunningham-Reid, "but the new aeroplanes are being constructed. I understand they have only one or two, but the experiments have been completed and the trials have been more than satisfactory. They will revolutionize the whole theory of defence, because, as you will remember, some time ago Mr. Baldwin said that as far as defence against air attack was concerned we were impotent. That was because we had not the machines to go to the height that the raiders were coming over at in time to intercept them. These machines will.

It is a wonderful armament to have, because it does not create any grievance amongst other nations. These machines are no use for raiding—their range is not great and they could not carry sufficient bombs. Here, I think, we have the solution to the disarmament of the future. They have enormous possibilities."

CHILDREN NEED MORE NEGLECT

Unusual Advice Given Anxious Mothers by London Hospital Physician

LONDON (BUP).—Health faddists are given some straight-from-the-shoulder advice by Dr. Robert Hutchison, physician to the London Hospital, in The British Medical Journal."

This for the anxious mother, always fussing over her children:

"So afraid is the modern parent of 'microbes' that children are carefully shielded from all possible contact with infection, with the result that they fail to get the ordinary infectious illnesses at the safest age—five to ten—but contact them later on, often in a much severer form and at a more inconvenient time.

"More and more the modern child seems to me to suffer from lack of appetite, from poor digestion and from unstrung nerves, and what I am convinced he needs above everything else is more neglect."

LONDON (CP).—With a fragment of steel in his left eye, Lionel Potter, a Trinidad chemist, made a journey of nearly 4,000 miles to undergo an operation in London, where powerful magnets are used in such cases.

What's New and Interesting for the Women

Use Rice Water as A Starch

Rice water carefully strained makes excellent starch for blouses and such things. So have boiled rice as part of your menu on wash day, and the water from it will help with the washing. You'll feel happily efficient, too.

A shelf on a laundry tub is a convenience. It is a time saver, in the way it can save steps, and a reminder, too, lest we have not all the necessary articles assembled for the weekly wash, soaps and powders, bluing and starch, stain removers, etc.

Necklines Important For Spring

LONDON.—The outline of daytime dresses and skirts continues to be slim. There are no extravagant shoulders, but broad squared effects persist in tailored suits. Plain morning tailored dresses are sometimes buttoned all the way up the centre front or back; they have wide belts with ample buckles, and are worn with short, loose jackets, hip-length capes or cape sleeves. For out-of-door activities slim skirts show pleats in shallow flounces or are split at the side to allow freedom.

When daytime clothes are not narrow the fullness is generally at the back. Coats of all lengths still hang straight from the shoulders, or the fullness is controlled by a half belt at the back. Skirts often have godet panels which spring from waist or knee level. Fine pleatings and flares appear on many new afternoon dresses. By day the waistline is normal and often defined by a swathed belt; the length of the skirt is from eight inches to eleven inches from the ground. Sleeves have become much simpler, with raglan or inset armholes to give a smooth outline to the shoulders. Long, slim sleeves have a little fullness just above the elbow; on formal afternoon gowns slightly draped or gathered sleeves finish just above the elbow, or are cut wide to end about three inches from the wrist.

The neckline in general remains close up to the throat by day, but there are no upstanding collars, and in many new dresses the neckline can be worn either open or closed. Centre fastenings and draperies used sideways soften a line which might otherwise be hard. Frills, jabots and revers of linen, pique and organdie accentuate the forward "windswept" movement, and look well in dark or light pastel colors.

In evening gowns the princess line, when the fabric is opaque like satin or faille, is close fitting to the knees and flares widely to the hem, or retains its straight hemline in front while tapering at the back to a long, pointed train. Frills, wide sashes and cascading ruffles of lace or net appear on many models. The fullness is drawn to the back to give a bustlelike look. The high neckline with a deeply-pointed opening at the back is still seen, and is often worn with long, tight sleeves and a slim, narrow skirt slit at the knee in front. There is also a neck opening which is low and square in front and moderately high at the back. On a gown which has a low pointed opening in front appear wide shoulder pleats or bands of tulle which graduate to a deeply-pointed opening at the back.

Most evening gowns are very long, and there are many trains, but on some the hemline is slightly raised in front to show elaborately cut and jeweled sandals.

German Fried Potatoes Good

Pare potatoes and cut into one-eighth-inch slices. Heat three tablespoons of butter or other fat in a frying pan and arrange sliced potatoes in hot fat. Cook over low heat until brown on one side, turn and brown on the other side. Salt lightly. If potatoes are not tender by this time, add one-half cup of water, cover and cook until well done.

Coconut Icing Simple to Make

Add confectioner's sugar to half a can of condensed milk or cream until stiff enough to spread. Add one tablespoon melted butter, a few drops of almond extract and spread. Cover the tops and sides of the cake thickly with moist coconut.

LABEL ANTIDOTES

"In my kitchen cupboard I have a recipe cabinet divided into two sections," writes a housewife. "One is labeled 'Antidotes and Remedies,' and the other 'Stains.' A set of alphabet cards is behind each heading. On separate recipe cards I have written out each stain or antidote and the treatment or remedy for each—ammonia behind the 'a' card, etc. same in stain section. When an accident occurs I can find in a hurry just what to do."

CELESTIAL SALAD

One cup marshmallows, one-half cup chopped almonds, one cup diced pineapple, one-half cup mayonnaise. Mix and let stand several hours in refrigerator. When ready to serve fold in one cup of whipped cream.

To clean under the piano or other hard-to-move furniture, where the ordinary dust mop will not reach, use a yardstick with an old sock or soft cloth wrapped around it and secured with a rubber band. A few drops of furniture polish make it doubly effective.

Another Victorian Touch Is Revived

LONDON—In many blocks of modern flats mirrors are being placed in the centre of each entrance door, so that callers may arrange their faces, hats and hair while waiting for admission. Another proof of the vanity of our age, you will say, but as a matter of fact these "novelties" are revivals of a custom that still survive in the two oblong mirrors on the doorway of the Carlton Club. Though the building was refaced some years ago, these looking-glasses were retained as relics of the days when Victorian swells paused to arrange their elaborate whiskers before entering.

Men to Have Selection in Spring Wear

One fact that emerged from the recent Men's Wear Trade Exhibition was that men are definitely adopting more effeminate clothes. Male underwear, for instance, is now of silk, not wool: dressing gowns are silk, with striking patterns, and braces are narrow and delicate in shade. Such accessories as ankle socks, knitted tam-o-shanters, and yellow, green and blue silk sport shirts would not have been accepted for Summer sportswear a year or so ago.

One of the surprises of the show was a soft checked black and white silk shirt with collar attached, which the manufacturers say will be the accepted evening wear of the future to go with dinner jackets.

The clothing trade has firmly grasped the principle that the process of dressing needs to be rationalized. Consequently, one may now buy flannel trousers which need no belt, socks which need no suspenders, and collars which need no backstud. All of them have elastic woven into the fabric, and it is rumored that, before long, semi-elastic suits will be on the market.

Single-breasted suits will be more popular this year, but a three-piece combination of double-breasted jacket to be worn with either plus-fours or trousers is to be shown by outfitters.

Glass jars can be kept from cracking when moving by cutting old inner tubes into sections the right length and slipping them over the jars.

Sharp Knife Is Best to Cut Flower Stems

Using a Sharp Knife to Cut Flower Stems

By BERT S. M'DONALD
Flower Stylist

One of the most important processes in the proper care of flowers is that of cutting the stems. Like human beings, flowers have circulatory systems. Water is both food and drink to them—and an adequate supply of water must reach the blooms, through the stems, at all times.

In the cutting of flower stems a sharp knife is a most necessary tool. Each stem should be cut to the desired length, and a long diagonal stroke used. This makes possible the absorption of a maximum amount of water. Don't use scissors for the cutting, as the blades tend to crush and mangle the stem. The clean cut, that leaves a greater amount of "drinking surface," is the thing.

Whenever possible, cut the stems under water; or, while the cut is made, hold them under a running tap; Thus the air is excluded and the water goes quickly up into the bud or bloom, making it hard and firm.

If either of these methods cannot be used, plunge the stem into water without delay after cutting. This is necessary because nature immediately sets about healing the cut, sealing it over. If the stem is exposed to air, only a few moments after it is cut, it might as well never have been cut at all.

It should be remembered, however, that certain flowers "bleed"—flowers such as the poinsettia, euphorbia, Oriental poppy or dahlia. If it is necessary to shorten the stems of such flowers, the ends, after cutting and before placing in water, should be seared by passing them through a gas or candle flame, just as the ends of the hair, after cutting, can be protected against "bleeding" by the singeing process.

Cutting is very effective treatment if the flowers show signs of wilting. The stems should be cut again, with the long, diagonal stroke of the sharp knife. They then should be plunged into deep water, almost up to the blooms, but without wetting the blooms. Left in the cool, draughtless room for a few hours, most flowers thus cared for will stage a surprising "come-back."

ORANGE SAUCE

Good with almost any sort of fritter. One cup hot water, the juice and rind of one orange, one-half cup sugar, two tablespoons cornstarch, one egg white. Heat water until boiling point. Blend sugar and cornstarch with a little cold water and stir into the hot water. Cook for a few minutes, stirring constantly. Then remove from fire and stir in orange juice and rind. Pour over stiffly whipped egg white and serve immediately.

Chiffon Whip Is Tempting

To one pint of stiffened-beaten cream, add a package of marshmallows cut in small pieces. Add one tablespoon of sugar and flavor with vanilla. Stir in a few diced maraschino cherries; a small portion of the juice poured in gives the whip a delicate pastel color. Pineapple, peach, raspberry, or any cooked fruit may be substituted.

Rolls Centred With Chocolate

In Monte Carlo and all through the South of France, hard rolls with small balls of imbedded chocolate appear on the dining tables—a delicacy much loved by children. In accord with our predilection for applying quick, modern methods in daily life, a simplified way of making these rolls is suggested. Use a prepared biscuit flour. As each biscuit is formed on the baking sheet, press a small piece of chocolate candy bar in the centre. Be sure the candy is completely covered by the dough. Chocolate candy bars can also be inserted and baked in the centre of a loaf of bread.

Film Career Is Barred by Parents of Child Chosen as Most Beautiful in America

Here Is the Photo That Won Carolee Gallagher, 10, of Los Angeles, the Title of Being the Most Beautiful Child in America. The Picture Was Chosen From Among 75,000 Entrants in a National Contest.

By Central Press

LOS ANGELES—Although acclaimed as the most beautiful child in America, as the result of an annual nationwide child beauty contest conducted by a New York newspaper, Carolee Gallagher, 10, of this city, will not be permitted by her parents to take part in any Hollywood film production. They do not want her "spoiled," they said.

Carolee is the daughter of Mr. and Mrs. Lasher B. Gallagher of South Wilton Place. Her photograph was entered in the contest without the knowledge of her parents, by an aunt, Mrs. Barbara Gragg Manheimer, of New York.

The parents, while pleased to learn of the selection of their daughter in the nation-wide pulchritude contest, were nevertheless extremely displeased over the publicity and would have kept the information from the little girl had it not been that her school chums would tell her about it. So Mr. and Mrs. Gallagher told Carolee, and pointed out that her selection made it all the more imperative that she preserve beauty of character as well as of feature. An offer from a filming company was rejected by the parents without a moment's debate.

Little Miss Gallagher, a blue-eyed, curly-haired blonde of colleen type, was chosen as the loveliest child from among 75,000 entered in the contest, and will receive a prize of $1,000. The child's father, a prominent attorney and aviator, said the $1,000 prize would be placed in trust for his daughter.

Mrs. Gallagher, the former Carol Gragg, under the name of Vanna Carroll, was picked as the most beautiful girl in San Francisco nine years ago, and won a six months' motion picture contract in Hollywood, after which she resumed her married name and household duties.

Both Mr. and Mrs. Gallagher are of the belief that an adult, much less a child, finds it difficult to overcome the inward effects of excessive adulation, and for that reason prefer to have little Carolee bide her time. Some neighbors agree with the parents and others voiced quite thorough disagreement, but all opinions were passed up by the Gallaghers with smiling insouciance.

Princess Who Stepped Out of Kitchen Had Brilliant Wedding—It Cost $900,000

(This is the third instalment of a four-part story of the romantic life of the new Queen of the Belgians.)

By JOHN PARKER
Central Press Canadian Writer.

THE three kings of Scandinavia—Norway, Sweden and Denmark—the King of the Belgians and their queens assembled in the dusky royal palace at Stockholm for the wedding of Prince Leopold and Princess Astrid on November 10, 1926.

The scene was medieval. Dim lights through arched windows showed guards, with breastplates and helmets of Charles XII cuirassiers, lining the stairs. Guarding the great throne room were royal guards with tall bearskin shakoes.

Princes and diplomats in bright, full-dress uniforms sat in rows on each side of the throne room. Ladies of the court were dressed in plain white, somewhat Victorian, with puffed sleeves.

Before the King and Queen of Sweden—with a Stockholm burgomaster to perform the civil marriage ceremony—stood Leopold in Belgium's khaki uniform of lieutenant of grenadiers. His bride entered, dressed in white satin with two pages carrying her long train.

PARTED—FOR A VOYAGE

Following the ceremony and reception, the romantic couple again were parted. Aboard a Swedish cruiser Princess Astrid—her name, an old Icelandic word meaning "dearly beloved"—hastened to Belgium. Leopold convoyed her in a Belgium cruiser. Together the two men-of-war steamed down the North Sea.

Dense cheering crowds greeted the couple at Antwerp and at Brussels. The Princess of the North was wildly acclaimed in her new home—sharing the popularity always enjoyed by her prince.

Religious ceremony and gay receptions further celebrated the union—the princess who stepped out of a kitchen had a wedding that had cost $900,000 for its many splendors.

A few months after the marriage the free and easy princess with her democratic background had a falling out with Queen Elizabeth of the Belgians. The Belgian ruler perhaps did not mind Astrid's great attention to the kitchen—preparing meals herself—but the Queen's dignity was outraged with the casual manner in which Astrid and Leopold would stroll arm-in-arm down the boulevards of Brussels.

Astrid and Leopold as Bride and Bridegroom

A MIND OF HER OWN

Astrid, however, had a mind of her own. She was all packed in a jiffy and ready to depart. But she emerged triumphantly with all her principles—so much so that when her first baby was born Astrid herself pushed the baby carriage in public.

A year or so after the marriage Princess Astrid retired to Stuyvenberg Castle to have her first-born. Barbed wire, guarded by troops, saved the Princess from any disturbance.

The populace of Brussels waited for the guns that would announce the event. They heard the first gun boom—held their breaths at the twenty-sixth shot. If the guns continued to fire 101 salutes it would mean a boy and an heir to the throne. This time, however, it was a girl—Princess Charlotte.

Astrid's training now was invaluable. She took personal charge of the tiny princess, getting up at seven o'clock with the baby and putting her to bed at night. Charlotte, the little princess, lived a life as rigid and as plain as any baby in the world.

Three years later, a son was born, Prince Badouin, and Belgium greeted a new heir to the throne.

(Final instalment appears next week.)

Try Making A Pie With Two Layers

Two eggs, one cup of sugar, one lemon, one cup maple syrup. Beat eggs, add sugar and then grated rind of lemon. Remove white skin and slice lemon in very thin, small pieces and add. Then add maple syrup and mix thoroughly. Line a plate with pastry, add half of filling, then place a very thin sheet of pastry over, press down slightly in middle and add rest of filling. Then place top crust on and bake in very hot oven, 475 degrees, until it starts to brown, then slowly for twenty minutes.

Cosmetic Shades Important for Skin Coloring

What a lot of time and history have gone under the bridge since a white powder and a strawberry-pink rouge graced (or disgraced) the fair (sometimes called wanton) face.

Make-up, as it is offered today, compared with its setup fifteen, or even ten years ago, is as changed as are world conditions, only more settled.

The gradations in makeup colors are many, as you know. The actual making of these products advanced beyond the earliest dreams. And women users, of the modern stuffs, are so different from the white-faced, strangely flushed-cheeked women of former days!

Our problem today is not so simple, of course, because we all have not the fine color sense which this handsome array of makeup shades inspires.

But we always can ask. The manufacturers have been pretty smart in the way in which they establish with their products women who can direct the buyer to a better choice. She may not always be right, but neither are you or I and, at least, she has the advantage of experience with many complexion tones and general coloring. So, she's worth interviewing if we cannot make up our own minds.

One must know something about skin color in order to get the best out of the makeup color. There is no such thing as white skin. There's cream in skin, a little yellow, tan maybe, or pink.

There may be a bit of blue in your skin or a ruddy, reddish coloring. There are clear enough cream skins and tan, but there are also muddy skins and bluish skins. And, then there is a change in skin color, reflected by the color in the dress worn, all of which must be understood in order to get the best from your makeup coloring. A creamy skin would take best a cream or light Rachel powder and a bright red lipstick would be its best complement. If the skin is pinkish, a pinkish powder would be the best, and rouge and lipstick with a bluish cast. For a yellowish tone in the skin, one of the ochre shades would be the best powder choice, and a coral-red lipstick or Spanish red.

If you're needing a new evening gown to cheer you up these April days, net, lace, taffetas and printed satins are the best fabric bets.

Velvets Will Not Be Stored In Cupboards This Summer

For Balmy Days: Carole Lombard in a Tomato Red Sheer Velvet Frock Which, Hollywood Designers Say, Will Be Typical of Those Worn All Through the Warm Weather.

By MOLLIE MERRICK
(The North American Newspaper Alliance.)

HOLLYWOOD, Cal.—Velvets in Summer! It has that fine insane ring which changes an attempted fad into a vogue. No genuine vogue ever had the slightest element of sanity about it.

So when Hollywood designers declare we are not hanging away our velvets for the moths to camp in until we take them out next Winter and reluctantly give them to the maid, I turn an attentive ear.

Summer velvets, they predict, will be a rage. And so, gowns and wraps in the most transparent of this material are being concocted in this land of things topsy-turvy, for the warmest nights.

The cocktail gown, which is the first of these Summer velvet creations, was made for Carole Lombard and is of sheer tomato red Summer velvet. It buttons to the throat in front with crystal balls. These are of as lovely quality as the crystals used for jewelry and give a touch of elegance to the otherwise simple gown.

Long sleeves are slightly full at the top. When you face milady, how demure she is. That is, unless you've had a peep at the jeweled sandals she wears with this frock when at home. Bands of gold kid are sparkling with rhinestones. The tomato red touch comes in with the toenails, enamelled the precise shade of the gown.

I forgot to say that when she turns her back to you, it's a backless frock despite the fact that the collar gigger ties somewhere between her shoulders and two long ends of velvet fling somewhere down near the waistline.

Marion Davies keeps the vogue for blue with a faithfulness that, in a pretty woman, can only be born of a deep knowledge that this color admirably sets off her flaxen hair and blue-blue eyes.

This year she is wearing a symphony in those stripes that have set the mode agog. A symphony in blue can be a wonderful thing, and this number is no exception. Created in a sheer material with floating bretelles in the top, the entire gown is a study in motion and is created for dancing.

As its lithe wearer floats across the dance floor, the varied blues of her gown, its waving striped design and clever cut are especially effected to exaggerate motion, make in a study in Summer skies. There's white that appears from time to time, like those huge puffy clouds on a Summer horizon, and the blue of her sandals is that deep sweet blue of hyacinths in Spring woods. It's blonde heaven—such a gown—and now this blonde wears it!

Mrs. Richard Bennett, stepmamma to those Bennett girls—Mrs. Gene Mackay and the Marquise de la Falaise—steps out in all black at luncheon times and makes all Hollywood look dowdy as a result.

Her little black hat is cut to the precise line of exaggeration and has a severity that belongs only to the chic woman. Her black gown is unusual because it has a pleated ruffle of some very dull satin material that looks almost like a leather collar about her neck. Her pearls are the precise shade and size and her gown wraps about her hipless figure in a way to make us neatly-upholstered gals green with envy. She has a languid poise that makes such a costume perfection.

To remove tea and coffee stains from linen, soak the spot in glycerine. Allow it to stand for several hours. Then wash in the usual way.

Lady's Riding Habit Used to Be Awkward

The frenzied acquisition of ribbons, artificial flowers, wire ornaments, decorative buttons, and other fixings which made the well-dressed woman of 1840 rather like a decorated birdcage, was stemmed by the universal habit of riding. Almost everybody rode on horseback in Canada's early days, and the dresses for that hazardous recreation had to be fairly simple and severe, compared with the finery of the ballroom.

The riding dress was usually in a fine and expensive material of black and dark blue, though an occasional brilliant green was not unheard of. As the ladies sat sideways on the horse, the skirt was made in a very voluminous style, that would permit it to be thrown along the side of the horse, covering the rider's ankles and legs. This was awkward, when the rider dismounted, as she had to contend with about ten yards of heavy material which trailed over the ground.

Headgear consisted principally of a top hat, not unlike that worn by conservative gentlemen today. It was decorated, however, with a chiffon or silk scarf, which blew backwards in the breeze, or a pair of plumes. Other masculine looking hats were also worn, with various decorations. The only decoration usual on the riding dress, however, was gold braid or gold cord, or some small frill that would not get in the way of riding.

Have Amusing Place Cards For the Party

Cut out from magazines little illustrations which show certain hobbies of your party guests. They can be used to make novel and amusing place cards.

Style Whimsies

Shoulders are square or broad for sports wear in the Spring and Summer showings, but smooth, even sloping, for formal frocks.

• • •

Three new shades come out of London, England: "Pieces of Eight," a glittering gold that looks particularly well on materials with a rough surface; a soft, pale blue called "Sabrina," with translucent wave effect, and "Eighteen Hundred and Ninety," a rich dahlia shade.

• • •

Navy blue for daytime and a new rich sapphire for evening are favored by Patou for Spring.

• • •

We've barely gotten used to the idea of the windblown effect in clothes. Now Schiaparelli introduces a "typhoon" silhouette in her Spring showings.

• • •

Maggy Rouff, famous Paris dress designer, makes her beach shorts full like divided skirts, with backless blouses and three-quarter jackets.

• • •

This halo idea has gone far. Now there is a sports halo made of pigskin braided to keep your hair in order while golfing or playing tennis.

• • •

There's a high Russian boot of quilted satin that's a peach for the tired woman at the close of day. It was designed for boudoir wear and is lined with peach color.

• • •

If you're making that new evening dress, remember that back skirt fulness is the latest, and give yourself more room around the hips, with fullness or ruffles cascading down the back in bustle effect.

• • •

The newest color is that perennial favorite—brown. It's the deep, rich hue of America's favorite beverage coffee. Cream-colored accessories are smart with this shade.

• • •

If you're making yourself a tunic—either of new material or out of an old dress—the correct length will allow about a foot of skirt to show.

• • •

There is a "champagne slipper" done in a rough silk crepe and decorated with grape clusters and leaves in gold beads and gold wid.

• • •

We'll all be wearing heelless slippers next, according to stylists.

• • •

To add zip to your evening gown, adopt one of those cunning little jackets made of glittering bugles, beads or sequins. Girdle and yoke of the frock may repeat the bright motif.

• • •

If you're going South for the Winter, you can be assured your formal gown will be correct if it's chiffon, taffeta or woolen.

PREVENTS CURLING

When a rug starts to curl up at the corner, sew a weight such as used in coats to under side of the corner. Cut a triangular piece of firm material about eight inches on the two similar sides, and sew this to the under side of the rug, covering the weight. Sew the two short sides first, then stretch the material tight and sew the long edge of the triangle so that it has a tendency to resist the upward curl.

Jade With Pajamas

JADE on white satin is a glamorous sounding combination.

And that is what Dolores Del Rio, who is glamorous enough, is wearing here.

This smartly tailored white satin pajama ensemble has a high, turn-over collar and a scarf sash. Three lovely jade ornaments fasten it at the side front.